

ELLIS



ELLIS BROS., LIMITED
DIAMOND IMPORTERS
JEWELLERS & SILVERSMITHS
96, 98 YONGE ST., TORONTO

GIFT BOOK

1157-20860

ELLIS BROS. LIMITED

NO. 987

DATE 20/12/21

\$ 500.00

ELLIS BROS. LIMITED
DIAMOND IMPORTERS, JEWELLERS
AND SILVERSMITHS
96-98 YONGE STREET
TORONTO

*This Guarantee Certifies that
Mrs. F. L. Simpson, Kingston
has purchased from us our diamond ring
Number 987 at \$500.00*

We guarantee to refund the full purchase price of this diamond,
less 10%, if it is returned to us within one year from the date of
this Certificate; or we will accept it at the full purchase
price in exchange for any more expensive Diamond
Ring or other merchandise at any time.

ELLIS BROS. LIMITED
PER C. L. Ellis

ELLIS' "FAULTLESS QUALITY" DIAMONDS
ARE A SPLENDID INVESTMENT, AND
A SOURCE OF PERMANENT
SATISFACTION

Ellis' "Faultless Quality Diamonds" We guarantee the value and quality of every diamond we sell, and will give upon request, at time of purchase, a certificate as shown above which gives you absolute protection.

We import all our diamonds direct from the European cutters, thus saving you the middlemen's profits. Every diamond is personally selected by a member of the firm who is an expert, and no diamond is allowed to enter our stock unless it comes up to the standard of Ellis' "Faultless Quality." All our diamonds are mounted under our own careful supervision, thus assuring you of first-class workmanship and artistic design.

Remounting Old Jewellery We shall be pleased also to supply designs for remounting your diamonds in modern platinum settings, see page 64 for some examples of artistic mountings. Pages 2, 3, 4 and 5 also show many beautiful designs in which your diamonds can be mounted.

OUR GUARANTEE Every article shown in this book is guaranteed to be as illustrated and of the best value obtainable for the money. If you are not absolutely satisfied, we shall esteem it a favor if you will return your purchase at our expense for exchange or refund of the purchase price. Mark your name and address on all parcels returned to us and send letter stating reason for return.

We prepay all charges and guarantee safe delivery anywhere in Canada at the net prices shown in this Gift Book. We engrave one Script or Old English letter free where article and space permits. For prices of other engravings, see page 64.

ELLIS BROS. LIMITED, 98-98 YONGE STREET, TORONTO

To ensure prompt service, please address all orders to Mail Order Department

739.27029
E48

GIFT BOOK



PART OF MAIN STORE



SECTION OF WATCH REPAIR DEPT.

1922



SECTION OF ENGRAVING DEPT.

For More Than
Three Generations The Name
ELLIS Has Stood for RELIABILITY, QUALITY & SERVICE
in the Jewellery Trade of Canada

Buying Office:
9 Bartlett's Bldg.
London, E. C.

FOREWORD

Buying Office:
24 & 26 Rue Des Petits-Hôtels
Paris, France.

THIS business is something more to us than simply our daily work. It is a tradition handed down by our ancestors, who for many years in Toronto and earlier in England, had been creditably associated with the diamond, watch and silver trades.

¶ To sell only goods of outstanding merit is a basic policy with us, and "QUALITY" is always our watchword, both in manufacturing and buying.

¶ And as to "VALUE," we invite your close comparison of the new prices quoted in this catalogue, which show a substantial saving in all Departments. No effort has been spared to effect the maximum reduction possible.

¶ Please remember that all transactions with us rest upon our fundamental policy "Money back if not satisfied."

C. Q. ELLIS.
M. T. ELLIS.

RARE JEWELS
 WE show but a few pieces from our complete stock of fine jewels. Being direct importers of diamonds and pearls, we believe our values to be unexcelled. Requests for information or articles on approval are solicited.



201—An artistic creation featuring a diagonal band of 5 large diamonds on background of sapphires. This piece contains in all 135 stones and is both rich and dignified in appearance, \$1,700.00



202—A ribbon Bow Knot Pin of Parisian design containing 109 diamonds, with small sapphires, producing a gorgeous and brilliant breast pin, \$965.00



203—The simplicity of the diamond-studded frame which holds this large magnificent pear-shaped diamond is in harmony with the purity of the stone itself. 54 additional small diamonds are used to produce this lovely jewel, \$3,250.00



204—A tonoy Platinum Solitaire containing large specimen diamond of fine color and magnificent fire. The mounting is quite new in design and contains 28 small diamonds, \$1,325.00



207—Specimen emerald cut (square) diamond of rare brilliancy and quality. The mounting is designed to accentuate the severity of shape of the diamond. There are 22 little diamonds used in the mounting, \$2,750.00



205—Three perfectly matched specimen Diamonds of maximum brilliancy and flawless quality are mounted in this platinum ring of chaste design encrusted with 26 small diamonds, \$1,800.00



206—A rare canary-colored Diamond of marquise shape. This is a specimen piece in every way and is set in an elaborate diamond-studded dress ring of unusual design and richness, \$3,000.00

209—Necklace of 11 Oriental Pearls of fine lustre, rich beautiful creamy color and perfect shape. This piece is notable for the minute care shown in the matching of the pearls. Clasp is of diamonds and platinum, \$11,250.00



206—Oriental Pear Shaped Pearl shown at actual size. Always the correct pin for a gentleman, \$300.00



210—Fine Oriental Sapphire of deep velvety blue between 2 perfectly matched blue white diamonds and set in beautifully hand pierced mounting of platinum, \$1,665.00



212—All platinum flexible Bracelet featuring a centre row of square cut sapphires between two beautifully matched and brilliant bands of diamonds. The perfect flexibility of this piece demonstrates the finest of platinum workmanship, \$2,600.00



213—Beautifully hand wrought platinum Bar Pin of pleasing design featuring 5 perfectly graduated diamonds of blue white color with other smaller diamonds in the border, \$1,125.00



211—Unusual and striking Ring containing square sapphire and emerald cut diamond of the first water. The perfect match of these two gems in cutting is unique and the contrast of color most fascinating, \$1,500.00



214—Three Diamonds unique in both their fine quality and unusual shapes are featured in this hand-made platinum ring which is prettily encrusted at the sides with small diamonds, \$1,620.00

DIAMOND JEWELLERY
 HERE is shown a representative selection of new diamond pieces. If a wider choice is desired, an approval package will be sent upon request. Please give references if unknown to us. See guarantee inside front cover.

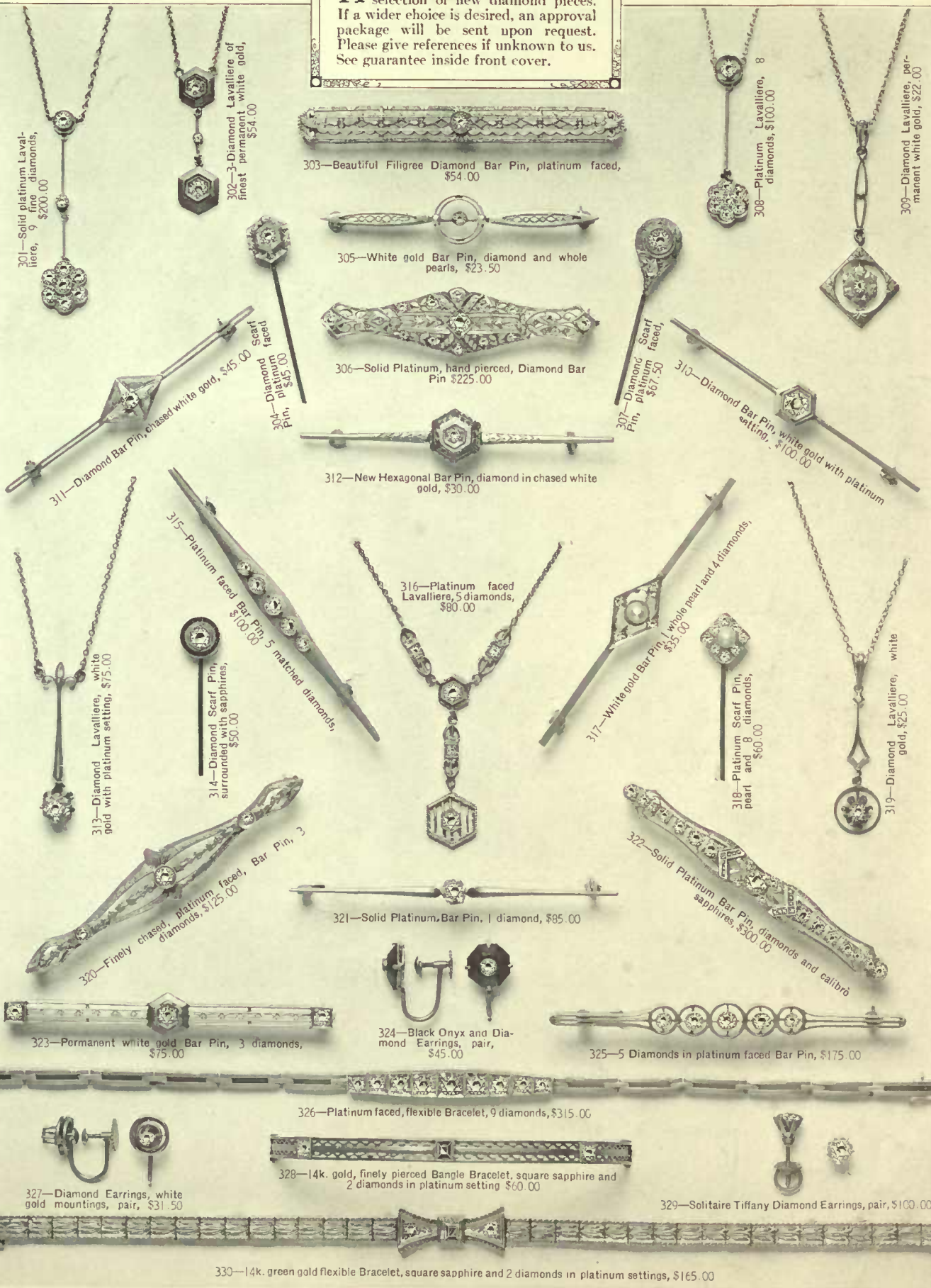

301—Solid platinum Laval-
 liere, 9 fine diamonds,
 \$200.00

302—3 Diamond Laval-
 liere of finest permanent white gold,
 \$54.00

303—Beautiful Filigree Diamond Bar Pin, platinum faced,
 \$54.00

308—Platinum Laval-
 liere, 8 diamonds, \$100.00

309—Diamond Laval-
 liere, per-
 manent white gold, \$22.00

305—White gold Bar Pin, diamond and whole
 pearls, \$23.50

306—Solid Platinum, hand pierced, Diamond Bar
 Pin \$225.00

307—Diamond
 Scarf
 Pin, platinum
 faced, \$67.50

310—Diamond Bar Pin, white gold with platinum
 setting, \$100.00

311—Diamond Bar Pin, chased white gold, \$45.00
 304—Diamond
 Scarf
 Pin, platinum
 faced, \$45.00

312—New Hexagonal Bar Pin, diamond in chased white
 gold, \$30.00

313—Diamond Laval-
 liere, white
 gold with platinum
 setting, \$75.00

315—Platinum faced Bar Pin, 5 matched diamonds,
 \$100.00

314—Diamond Scarf Pin,
 surrounded with sapphires,
 \$50.00

316—Platinum faced
 Laval-
 liere, 5 diamonds,
 \$80.00

317—White gold Bar Pin, 1 whole pearl and 4 diamonds,
 \$35.00

318—Platinum Scarf Pin,
 and 8 diamonds,
 \$60.00

319—Diamond Laval-
 liere, white
 gold, \$25.00

320—Finely chased, platinum faced, Bar Pin, 3
 diamonds, \$125.00

321—Solid Platinum, Bar Pin, 1 diamond, \$85.00

322—Solid Platinum Bar Pin, diamonds and calibré
 sapphires, \$300.00

323—Permanent white gold Bar Pin, 3 diamonds,
 \$75.00

324—Black Onyx and Dia-
 mond Earrings, pair,
 \$45.00

325—5 Diamonds in platinum faced Bar Pin, \$175.00

326—Platinum faced, flexible Bracelet, 9 diamonds, \$315.00

327—Diamond Earrings, white
 gold mountings, pair, \$31.50

328—14k. gold, finely pierced Bangle Bracelet, square sapphire and
 2 diamonds in platinum setting \$60.00

329—Solitaire Tiffany Diamond Earrings, pair, \$100.00

330—14k. green gold flexible Bracelet, square sapphire and 2 diamonds in platinum settings, \$165.00

PLATINUM RINGS

EVERY diamond shown on this page is Ellis "Faultless Quality." The mountings are made entirely of platinum. These beautiful rings are sold under our guarantee of "Satisfaction or money refunded." See inside of front cover.



401—Two large and two small Diamonds, \$250

402—Two large and two small Diamonds, \$375

New side-by-side, twin rings, beautifully hand pierced.

403—Two large Diamonds, small Sapphires and Diamonds in mounting, \$250.00

404—Two large and 32 small Diamonds in exquisite mounting, \$950

405—Two large Diamonds with small Sapphires between, \$500.

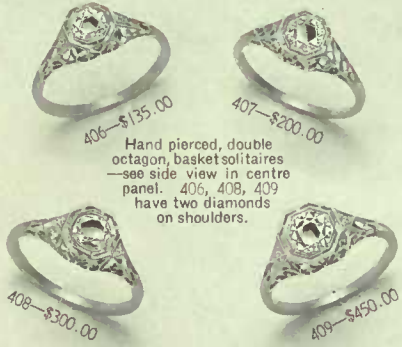

406—\$135.00

407—\$200.00

408—\$300.00

409—\$450.00

Hand pierced, double octagon, basket solitaires—see side view in centre panel. 406, 408, 409 have two diamonds on shoulders.



410—\$175.00

411—\$250.00

412—\$300.00

413—\$400.00

414—\$650.00

Three - stone hand pierced double octagon rings, see side view in centre panel.

Side views which show the exquisite workmanship of our platinum mountings.



415—Two Diamonds on shoulders, \$125.00

416—Two Diamonds on shoulders, \$200.00

417—Eight Diamonds on shoulders, \$300.00

Our latest 4-claw mounting—square shank beautifully carved. Side view in centre panel

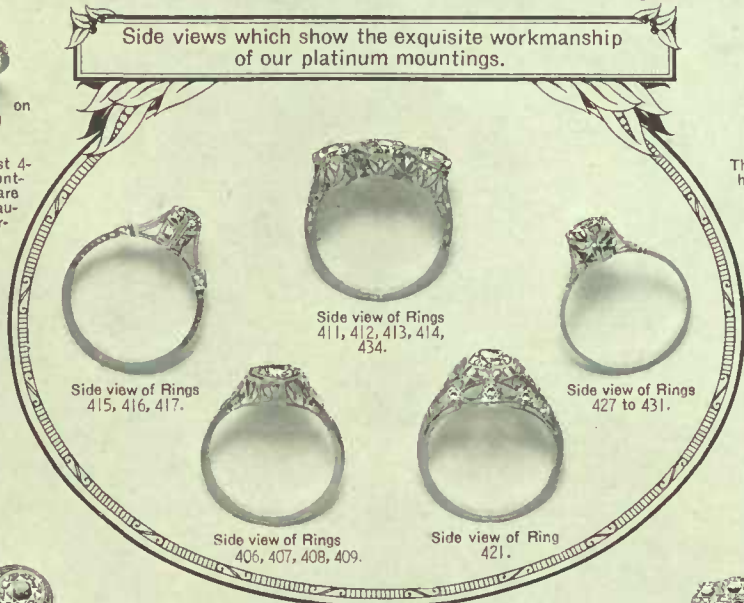

Side views which show the exquisite workmanship of our platinum mountings.

Side view of Rings 411, 412, 413, 414, 434.

Side view of Rings 415, 416, 417.

Side view of Rings 427 to 431.

Side view of Rings 406, 407, 408, 409.

Side view of Ring 421.



418—\$300.00

Three - stone hand pierced Tiffany with three diamonds on each shoulder.

419—\$450.00

420—\$1,000.00



421—New domed Solitaire, 9 small Diamonds in mounting, \$500.00

422—Diamond square circled with small Sapphires, \$500.00

423—Magnificent Solitaire, small Diamonds in mounting, \$750.00

424—\$150.00



425—\$225.00

426—\$300.00

427—\$400.00

428—\$600.00

Five rings below show Ellis Bros' hand pierced, bird claw, Tiffany. Side view in centre panel. Nos. 428, 429, 430 contain six diamonds on shoulders.

429—\$250.00

430—All Cluster, finely pierced top, \$300.00

431—\$600.00



432—Fine large Diamond Octagon Solitaire, \$825.00

433—3-Stone Diamond with small Sapphires between, \$450.00

434—Hexagonal Diamond Solitaire, 8 small Diamonds in mounting \$450.00

435—Stone hand pierced, hexagonal style, \$250.00

436—3-Diamond Ring in square effect, \$360.00

437—9 Diamonds in Marquise shaped ring, \$140.00

438—Gorgeous Solitaire, with 20 small Diamonds in finely pierced mounting, \$900.00

439—Hexagonal Solitaire, finely chased, \$270.00

440—1 large and 8 medium size Diamonds, \$250

441—Ellis Bros' new Octagon Solitaire, \$100.00

442—Ellis Bros' new Octagon Solitaire, \$175.00

443—3 large Diamonds surrounded by 16 smaller diamonds in "princess" style, \$475.00

444—Ellis Bros' new Octagon Solitaire, \$250.00

445—3 large Diamonds surrounded by 16 smaller diamonds in "princess" style, \$475.00

ENGAGEMENT RINGS

ELLIS "Faultless Quality" Diamonds may rarely be equalled but never surpassed. Our prices, by direct importation and the elimination of all middlemen, represent the best possible value obtainable. See refund guarantee, inside front cover.



501—Solitaire Tiffany, \$25.00



502—Solitaire Tiffany, \$50.00



503—Solitaire Tiffany, \$75.00



504—Solitaire Tiffany, \$100.00



505—Solitaire Tiffany, \$150.00



506—Solitaire Tiffany, \$200.00



507—Solitaire Tiffany, \$300.00



508—Solitaire Tiffany, \$400.00



509—\$35.00

A new Platinum Disc Solitaire which greatly magnifies size of diamond



512—\$50.00



510—\$75.00



511—\$150.00

Cluster Solitaire 7 diamonds appearing as one, platinum top with white gold engraved shank.



513—\$100.00



514—14k. Spread Tiffany Solitaire, \$25.00



515—14k. Spread Tiffany Solitaire, \$50.00



516—Octagon Basket Solitaire, \$30.00



517—Octagon Basket Solitaire, \$75.00



518—Octagon Basket Solitaire, \$50.00



519—Octagon Basket, twin, \$100.00



520—3-Diamond Carved Ring, \$100.00



521—3-Diamond, bevelled setting, \$150.00

ORANGE BLOSSOM WEDDING & ENGAGEMENT RINGS

526—18k. and Platinum, \$125.00

527—Platinum, \$40.00 18k. Gold, \$12.00 18k. and platinum, \$25.00

528—Entirely Solid Platinum, \$200.00



522—7-Diamond Cluster, 2 small diamonds on shoulders, \$75.00



523—7-Diamond Cluster, \$100.00



524—16-Diamond Princess Ring, \$165.00



525—7-Diamond Cluster Ring, \$200.00



529—7-Diamond Cluster, 2 small diamonds on shoulders, \$125.00



532—Triple Cluster Princess, \$250.00



531—Princess setting, \$125.00



533—3-Diamond, Tiffany, \$75.00



534—3-Diamond Tiffany, \$100.00



535—\$100.00



536—\$200.00 Ellis Solitaire, 6 small diamonds on platinum shoulders



537—\$150.00



544—Japanese Pearl and 8 Diamonds, \$165.00



543—3 Oriental Pearls, 2 Diamonds, \$100.00



545—Oriental Pearl, 2 Diamonds \$150.00



541—Emerald and Diamond Cluster, \$150.00



542—2 Emeralds, 3 Diamonds, \$175.00



553—Fine Emerald and 2 Diamonds, \$200.00



554—Fine Emerald and 2 Diamonds, \$250.00



538—3-Diamond Tiffany, \$250.00



540—3-Diamond Tiffany, \$150.00



539—Emerald and Diamond Cluster, \$225.00



548—2 Sapphires and 3 Diamonds, \$85.00



549—Sapphire and 12 Diamonds, \$125.00



550—Sapphire and 2 Diamonds, \$45.00



551—Square Sapphire and 2 Diamonds, \$80.00



546—Emerald and 2 Diamonds, \$75.00



552—Fine Sapphire and 12 Diamonds, \$225.00



547—Square Sapphire and 2 Diamonds \$200.00

Each ring has platinum head and 18k. gold shank, unless otherwise stated.

ENGRAVING ON SIGNET RINGS

We can engrave monograms or crests on either gold or bloodstone tops. Prices for engraving as follows:

Engraving on Signet Rings	For Reading free	Gold Top For Sealing \$0.75	Stone Top For Sealing or Reading 1.00
1 Script Initial	free	\$0.75	\$2.50
1 Old English Initial	free	1.00	3.00
Script Monogram	\$0.60	2.25	7.00
Crest	1.75	2.75	10.00 dp
Crest and Motto	2.50	3.50	15.00 up

For other prices and styles, see page 64.
For engraving on stone about four to six weeks is required.

SIGNET AND

SEAL RINGS



601—Plain Oxford, 14k. \$11.00
Same, 10k. \$8.50



606—Extra heavy 14k, beautifully engine turned shoulders, \$13.00



619—Fine Carbuncle, 10k. \$10.50



624—Plain Oxford Bloodstone Top, 14k. \$8.50



602—Plain Oxford, 14k. \$9.50
Same, 10k. \$8.00



607—Hand engraved Oxford, 14k. \$5.25



611—Extra heavy sig net, 14k. \$17.00



615—Beautifully hand chased signet, 14k. \$10.00



620—Claw set Garnet, 10k. \$5.00



625—Plain Oxford Bloodstone Top, 14k. \$6.00



603—Plain Oxford, 14k. \$7.50
Same, 10k. \$6.00



608—14k. \$5.00
10k. \$4.00



612—Fancy Signet, 10k. \$6.50



616—Fancy Signet, 14k. \$9.00



621—Curved Top Bloodstone, 14k. \$10.00



626—Plain Oxford Bloodstone, Top 14k. \$4.50



604—Plain Oxford, 14k. \$4.75
Same, 10k. \$3.75



609—Embossed shoulders, 10k. \$5.00



613—Fancy Signet, 14k. \$6.00



617—Fancy Signet, 14k. \$5.50
Same 10k. \$4.50



622—Bloodstone Top, beautifully engine turned shoulders, 14k. \$15.00



627—Bloodstone Top, 14k. \$6.75



605—Plain Oxford, 14k. \$2.00
Same, 10k. \$1.50



610—Plain Octagon, 10k. \$3.75



614—Floden Design, 14k. \$2.50



618—Bloodstone Top, 14k. \$7.25

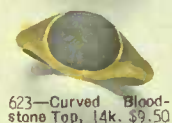

623—Curved Bloodstone Top, 14k. \$9.50



628—Bloodstone Top, 14k. \$12.00

EMBLEM RINGS



629—Raised Masonic Emblem, All 14k. \$8.25
Same 10k. \$6.50



632—Raised Masonic Emblem, All 14k. \$7.50



636—Eastern Star raised enamel emblem in color, 14k. \$8.25



638—Eastern Star raised emblem in colored enamel, 14k. \$5.50



641—Onyx Top, Gold Emblem inlaid, 14k. \$8.00



644—Bloodstone Top, Gold inlaid Emblem, 14k. \$9.00



630—14k. Yellow Gold Ring. Raised White Gold Emblem, inlaid Enamel, \$19.00



633—Scottish Rite raised Emblem enamel inlaid, 14k. \$8.50

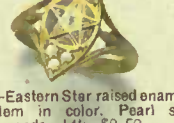

635—Eastern Star raised enamel Emblem in color. Pearl set ends, 14k. \$9.50



639—Rebekah Raised Emblem in coloured Enamel, 10k. \$4.50



642—Onyx Top, Gold Emblem inlaid, 14k. \$11.00



645—Onyx Top with White Gold raised Emblem, 14k. \$12.00

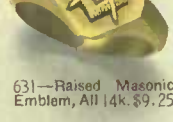

631—Raised Masonic Emblem, All 14k. \$9.25



634—Masonic Ring in 14k. Diamond set Platinum Emblem, \$40.00

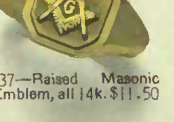

637—Raised Masonic Emblem, all 14k. \$11.50

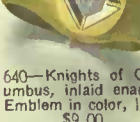

640—Knights of Columbus, inlaid enamel Emblem in color, 14k. \$9.00

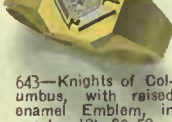

643—Knights of Columbus, with raised enamel Emblem, in color, 10k. \$8.50

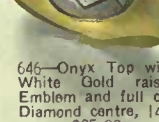

646—Onyx Top with White Gold raised Emblem and full cut Diamond centre, 14k. \$25.00

WEDDING AND GUARD RINGS



647—Wedding Ring, 18k. narrow, \$6.00



648—Wedding Ring, 18k. medium, \$8.00



650—Hand chased White Gold Wedding Ring, 18k. \$12.50



653—Plain all Platinum Wedding Ring, \$30.00



656—Beautiful handchased Wedding Ring in 18k. Yellow Gold with Platinum centre, \$26.50



659—Coin Edge Guard Ring, 14k. \$1.50



651—Hand chased Yellow Gold Wedding Ring, 18k. \$8.50

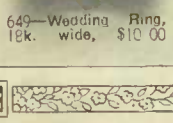

652—Genuine Orange Blossom Wedding Ring. All Platinum Top with 18k. Yellow Gold inside, \$25.00



654—All Platinum Wedding Ring, beautifully hand chased in the most exclusive patterns, \$40.00



655—All Platinum Wedding Ring, beautifully hand chased in the most exclusive patterns, \$35.00



657—All Platinum Wedding Ring, set with fine full cut Diamonds all the way round, \$125.00



660—Plain Round Guard Ring, 14k. \$1.75

BIRTH MONTH RINGS
 We show here a beautiful collection of birth month rings. Please note in the centre panel complete sets consisting of pendant, barpin and set. Can be supplied for each month. See note at bottom of page.

JULY—RUBY
 (CONTENTED MIND)



700—Rubies and Pearls, 10k. \$8.00
 701—Ruby and Pearls, 14k. \$14.50
 702—Rubies and Pearls, 14k. \$14.50
 703—Rubies and Pearls, Scroll setting, 14k. \$15.00



704—Rubies and Pearls, 14k. pierced setting, \$11.00
 705—Ruby Solitaire, 10k. \$1.75



732—Fine Diamond Solitaire, 14k. setting, \$5.00
 733—Fine Diamond Solitaire, fancy 14k. setting, \$15.00

APRIL—DIAMOND
 (INNOCENCE)



734—Fine Diamond Solitaire, 14k. setting, \$10.00
 735—Fine Diamond Solitaire, 14k. setting, \$25.00
 736—Three fine Diamonds, 14k. setting, \$40.00
 737—Three fine Diamonds, 14k. setting, \$25.00

OCTOBER—OPAL
 (HOPE)



706—Opals and Pearls, 14k. \$8.00
 707—Opal and Pearls, 14k. \$14.50
 708—Fine Solitaire Opal, 14k. \$5.00
 709—Solitaire Opal, 10k. \$1.75



710—Three fine Opals, 14k. \$7.50
 711—Fine Opal and two whole Pearls, 14k. \$8.50



738—Topaz and Pearls, 10k. \$8.00
 739—Solitaire Topaz, 10k. \$1.75

NOVEMBER—TOPAZ
 (FIDELITY)



740—Topaz and Pearls, scroll setting, 14k. \$15.00
 741—Topaz and Pearls, 14k. pierced setting, \$14.50
 742—Fine Topaz, two whole Pearls, 14k. \$8.50
 743—Fine Topaz and four whole Pearls, 14k. \$8.50

MARCH—BLOODSTONE
 (COURAGE, TRUTHFULNESS)



712—Fine Bloodstone Solitaire, 10k. \$1.75
 713—Bloodstone top, 14k. \$7.50
 714—Bloodstone, fine beaded edge and split shank, 14k. \$5.50



SPECIAL BIRTHDAY SET SUPPLIED FOR ANY MONTH AT SAME PRICE DIAMOND EXCEPTED
 Complete set in handsome case, \$12.75
 764—14k. Pendant, complete with chain, \$6.00
 765—14k. Bar Pin, \$5.00
 766—10k. Ring, \$1.75

AUGUST—SARDONYX
 (FELICITY)



744—Fine Sardonoz Solitaire, 10k. \$1.75
 745—Sardonoz top, 14k. \$7.50
 746—Sardonoz, fine beaded edge and split shank, 14k. \$5.50

DECEMBER—TURQUOISE
 (PROSPERITY AND SUCCESS)



715—Turquoise and Pearls, 14k. \$14.50
 716—Turquoise and Pearls, 14k. pierced setting, \$12.00
 717—Solitaire Turquoise, 10k. \$1.75
 718—Turquoise and Pearls, 14k. pierced setting, \$12.50
 719—Three fine Turquoise, 14k. \$6.50

MAY—EMERALD
 (HAPPINESS)



747—Emeralds and Pearls, 10k. \$8.00
 748—Emerald & Pearls, 14k. pierced setting, \$12.00
 749—Solitaire Emerald, 10k. \$1.75
 750—Emeralds & Pearls, 14k. pierced setting, \$12.50
 751—Fine Pearls and Emeralds, 14k. \$11.00

SEPTEMBER—SAPPHIRE
 (WISDOM)



720—Sapphire and Pearls, 14k. \$14.50
 721—Sapphires and Pearls, 14k. \$11.00
 722—Sapphire and Pearls, 14k. pierced setting, \$14.50
 723—Solitaire Sapphire, 10k. \$1.75
 724—Fine Sapphire, four whole Pearls, 14k. \$8.50

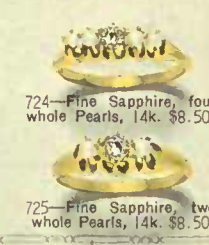

725—Fine Sapphire, two whole Pearls, 14k. \$8.50
 726—Garnets and Pearls, 14k. \$11.00



752—Garnets and Pearls, 10k. \$8.00
 753—Garnets and Pearls, 14k. \$11.00

JANUARY—GARNET
 (CONSTANCY)



754—Solitaire Garnet, fancy 10k. setting, \$7.75
 755—Solitaire Garnet, 10k. \$1.75
 756—Garnet and Pearls, 14k. \$13.00
 757—Garnet and Pearls, 14k. pierced setting, \$14.50

FEBRUARY—AMETHYST
 (SINCERITY)



727—Amethysts and Pearls, 14k. pierced setting, \$14.50
 728—Fine Amethysts and whole Pearls, 14k. \$10.00
 729—Amethyst, 10k. fancy Solitaire, \$7.75
 730—Amethysts and Pearls, scroll setting, 14k. \$15.00
 731—Solitaire Amethyst, 10k. \$1.75



758—Fine Whole Pearl, 10k. \$3.00
 759—Five fine whole Pearls, 14k. \$7.00

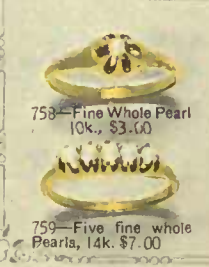

760—Five fine whole Pearls, 14k. \$15.00
 761—Five fine whole Pearls, 14k. pierced setting, \$12.50

JUNE—PEARL
 (HEALTH AND LONG LIFE)



762—Three fine Pearls, 14k. pierced setting, \$12.00
 763—Five fine Pearls, 14k. \$11.00

ELLIS BROS. LTD.

TORONTO

PENDANTS, BARPINS,
THE beautiful jewellery, shown on this page is all in 14k. gold. The delicate mountings are set with aquamarines, sapphires and pearls in beautiful combinations. Prices quoted are very low for such high class jewellery.

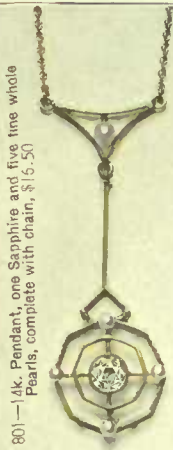

801—14k. Pendant, one Sapphire and five fine whole Pearls, complete with chain, \$15.50



802—14k. Pendant with fine Pearls and Sapphire Drop, complete with chain, \$12.50



803—14k. Necklace with fine Pearls and two Aquamarines (pale blue) complete with chain, \$12.00



804—14k. Pendant with fine Pearls and Aquamarine Drop (pale blue). Complete with chain, \$9.50



805—14k. Pendant with fine Pearls and Aquamarine Drop (pale blue). Complete with chain, \$7.00



806—14k. White Gold Bar Brooch with four whole Pearls and one full cut Diamond. Safety catch, \$22.50



807—14k. White Gold Bar Brooch with safety catch. Two fine Pearls, one Sapphire, \$13.50



808—14k. White Gold Bar Brooch with safety catch. Aquamarine centre (pale blue). Set in beautifully pierced mounting, \$8.00



809—14k. Bar Brooch with safety catch. Leaves decorating centre are Platinum and set with one Sapphire and two Pearls, \$19.00



810—14k. White Gold Bar Brooch with safety catch and Aquamarine centre (pale blue), set in beautifully pierced mounting, \$10.50



811—14k. Gold Bar Brooch with safety catch and Aquamarine centre (pale blue), hand pierced mounting, \$9.00



812—14k. White Gold Bar Brooch with safety catch. Sapphire mounted in centre and fine Pearls at side, \$10.75



813—14k. Gold Bar Brooch with safety catch. Aquamarine centre (pale blue), \$11.25



814—14k. White Gold Bar Brooch with safety catch. Two whole Pearls and full cut Diamond centre, \$28.00



815—14k. White Gold Bar Brooch with safety catch. Four fine Pearls and full cut Diamond centre, \$25.00



816—14k. Gold Bar Brooch with safety catch. Beautifully hand pierced and engraved. Square cut sapphire centre, \$18.50



817—14k. Gold Bar Pin with fine Pearls and Aquamarine centre (pale blue), \$7.00



818—14k. Gold Bar Pin with fine Pearls and Sapphire centre, \$5.00



819—14k. Gold Bar Brooch with safety catch. The centre portion is Platinum beautifully pierced and set with square cut Sapphire, \$32.50



820—14k. Gold Lace Pin with Pearls and Aquamarine (pale blue) centre, \$4.00



821—14k. Gold Bar Pin with fine Pearls and Sapphire centre, \$4.75.



822—14k. Gold Bar Brooch with safety catch. The centre portion is beautifully hand pierced Platinum set with fine Sapphire in centre, \$37.00



823—14k. Gold Lace Pin with Pearls and Aquamarine (pale blue) centre, \$3.75

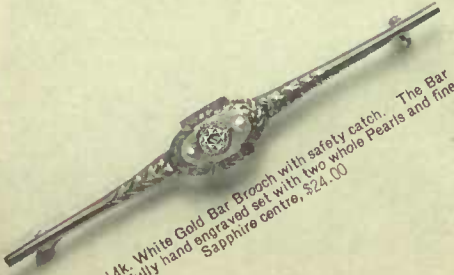

824—14k. White Gold Bar Brooch with safety catch. The Bar is beautifully hand engraved set with two whole Pearls and fine Sapphire centre, \$24.00



825—Sapphire Earrings for unpierced ears, 9k., \$8.00
826—Aquamarine and Pearl Earrings for unpierced ears, 14k., \$13.50



827—14k. Bar Brooch with safety catch. The centre is beautifully pierced and contains fine Aquamarine (pale blue), \$18.00

FINE PEARL JEWELLERY

THE beautiful pieces of pearl jewellery shown on this page will appeal to the taste of the most fastidious. Particular attention is called to the bar pins in the centre of the page mounted with whole pearls.

901—This is the new "Princess Drop." Pearl at bottom is fine Japanese cultured Pearl, mounted entirely in 14k. White Gold, beautifully hand chased. The Necklace is specially woven black silk cord, \$16.00



902—14k. Pendant with fine Pearls, complete with chain, \$7.75



903—14k. Necklace with fine Pearls, complete with chain, \$17.00



904—14k. Pendant, set with fine Pearls, Baroque Pearl Drop, complete with chain, \$5.50



905—14k. White Gold Pendant, with Yellow Gold Pearl, claw set in centre drop. Fine. Complete with chain, \$8.50



906—14k. Crescent and Bird Brooch, with fine Pearls, \$4.00



907—14k. Sunburst set with fine Pearls, safety catch and Pendant loop on back With Diamond centre, \$25.00 With Pearl centre, \$15.00



909—14k. Crescent Brooch with fine Pearls, \$2.85



910—14k. Crescent and Horseshoe Brooch, with fine Pearls, \$3.25



911—14k. White Gold Bar Brooch set with 21 whole Pearls and Safety catch, \$30.00



913—14k. Crescent Brooch with safety catch. Set with fine Pearls, \$6.75

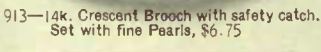

914—14k. White Gold Bar Brooch with fine whole Pearl. Safety catch, \$10.00



915—14k. White Gold Bar Brooch with hand chased centre containing whole Pearl, \$8.75

916—14k. Bar Pin of fine Pearls. Safety catch, \$7.50



917—14k. White Gold Bar Brooch with fine whole Pearl. Safety catch, \$7.50



918—14k. White Gold Bar Brooch with fine whole Pearl. Safety catch, \$7.50



919—14k. Brooch with fine pearls. Safety catch, \$5.25

920—14k. White Gold Bar Pin, with fine whole Pearl. Safety catch, \$6.50



921—14k. White Gold Bar Brooch with fine whole Pearl, \$8.00

922—14k. Bar Pin of fine Pearls, with outside line of White Gold. Safety catch, \$20.00



923—14k. White Gold Bar Pin with three fine whole Pearls. Safety catch, \$11.00

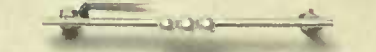

924—14k. White Gold Bar Brooch with Green Gold Leaves. Hand pierced centre with whole Pearl. Safety catch, \$9.00



925—14k. Maple Leaf Brooch, completely paved with fine Pearls. Safety catch, \$10.25



926—Beautifully engine turned Platinum faced Brooch, out side circle of whole Pearls. Safety catch, \$30.00

927—14k. White Gold Bar Brooch with three fine whole Pearls. Safety catch, \$11.50



929—14k. Heart Brooch paved with fine Pearls. Safety catch, \$30.00



930—Earrings for unpierced ears. White Gold ring around whole Pearl in Yellow Gold, claw setting, 14k., \$9.50



14k. Maple Leaf Brooch, paved with fine Pearls and pierced centre. Safety catch, \$9.50

928—14k. White Gold Bar Brooch with eleven whole Pearls. Safety catch, \$18.00



933—14k. whole Pearl Earrings for pierced ears, \$12.00

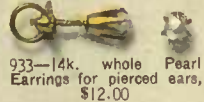

932—14k. Beautifully pierced Brooch with whole Pearl in centre. Safety catch, \$9.00



934—14k. Lace Pin with fine Pearls and whole Pearl centre, \$5.00



935—14k. Lace Pin with fine Pearls, \$3.25



936—14k. Lace Pin with fine Pearls, \$2.50



937—14k. Lace Pin with fine Pearls, \$4.25



938—14k. Lace Pin with fine Pearls, \$3.00



939—10k. Lace Pin with fine Pearls, \$2.50



940—10k. Lace Pin with fine Pearls, \$2.50



941—14k. Lace Pin with fine Pearls, \$3.00

ELLIS BROS. LTD.

JEWELLERY FOR GENTLEMEN

THE articles on this page make handsome and useful gifts. They are substantially made and the designs will appeal to men of good taste. We engrave one Script or Old English initial on each article, free.

TORONTO

Loose connection links
Patent back studs

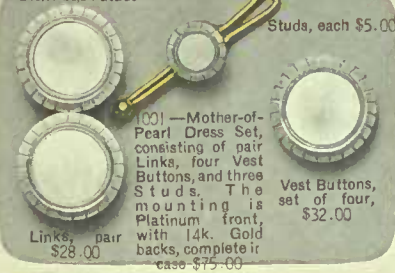

1001—Mother-of-Pearl Dress Set, consisting of pair Links, four Vest Buttons, and three Studs. The mounting is Platinum front, with 14k. Gold backs, complete in case \$75.00

Studs, each \$5.00
Vest Buttons, set of four, \$32.00

Links, pair \$28.00

Loose connection links.
Patent back studs.



1002—Mother-of-Pearl Dress Set, consisting of pair Links, three Shirt Studs and four Vest Buttons, heavy 14k. back with beautifully carved border around Studs, each, \$6.25

Links, per pair, \$25.00

Vest Buttons, set of four, \$35.00

Studs, each, \$6.25

1002—Mother-of-Pearl Dress Set, consisting of pair Links, three Shirt Studs and four Vest Buttons, heavy 14k. back with beautifully carved border around Studs, each, \$6.25

in case, \$78.75



1003—Dress Set, consisting of pair Links, three Studs and four Vest Buttons. Mounted in 14k. Green Gold with beautifully embossed edge. Complete in case, \$33.00

Studs, each, \$2.25

Vest Buttons, set of four, \$13.50

Links, per pair, \$12.75

Studs have patent backs.



1004—Dress Set as illustrated, consisting of three studs and one pair links. Fine quality Mother-of-Pearl, mounted with 14k. Gold, complete in case, \$10.00

Links, per pair, \$7.00

Links, per pair, \$7.00

Studs, each, \$2.25



1005—Dress Set as illustrated, consisting of one pair Links and three Shirt Studs, mounted in heavy 14k. Gold Backs. The fronts are Mother-of-Pearl, with beautifully engraved Platinum edge, fine Oriental Pearl in centre. Links have loose connections and Studs have patent backs. Complete in case \$47.25

Links, per pair, \$30.00

Studs, each, \$5.75

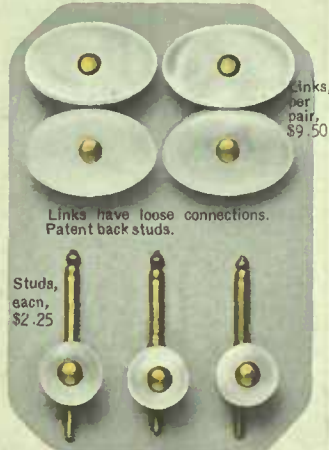

Links have loose connections. Patent back studs.

Studs, each, \$2.25

Links, per pair, \$9.50



1007—One piece 14k. Collar Button, for back \$1.60



1008—Plain 14k. Gold Shirt Studs with patent backs, set of three, in case, \$6.00, or each, \$2.00



1009—One piece 14k. Collar Button, for front, \$1.75

1006—Dress Set as illustrated, consisting of three Studs and one pair Links. Fine Mother-of-Pearl mounted in heavy 14k. Gold. Complete in case, \$16.25



1010—Loose connection links in 14k. Gold with blue enamel centre and cream enamel border. Gold space for initial, pair \$10.00



1011—Loose connection links in 14k. Green Gold and 18k. White Gold band through centre, beautifully engine turned pair \$11.50



1012—Loose connection links in 14k. Gold, with inlaid bars of hard blue enamel, pair, \$10.00



1013—Loose connection Masonic links, in 14k. Green Gold beautifully engine turned with 18k. White Gold raised emblem, pair \$11.50



1014—Loose connection links in 14k. domed top with full cut diamond in centre, pair \$25.00



1015—Loose connection links in 10k. Green Gold with beautifully engine turned border, pair, \$6.50



1016—Loose connection links, beautifully engine turned. Per pair, 14k. \$9.25 Per pair, 10k. \$6.50



1017—Loose connection links, in 14k. Gold with beautifully engine turned Platinum border. Pair \$25.00



1018—Loose connection Masonic links, in 14k. Green Gold, beautifully engine turned. 18k. White Gold raised emblem. Pair \$11.50



1019—Loose connection Masonic links, with raised emblem. Per pair, 14k. \$7.50 Per pair, 10k. \$6.00



1020—Loose connection Green Gold links. Beautifully engraved borders. Per pair, 14k. \$6.00 Per pair, 10k. \$4.50



1021—Loose connection Green Gold links. Beautifully engine turned borders. Per pair, 14k. \$6.00 Per pair, 10k. \$4.50



1022—Loose connection links, beautifully engine turned, one side plain for initials. Per pair, 14k. \$8.50 Per pair, 10k. \$6.00



1023—Loose connection links in 14k. hand engraved Green Gold borders and 18k. White Gold centres. Pair \$13.50



1024—Loose connection links, beautifully engine turned, one side plain for initials. Per pair, 14k. \$8.50 Per pair, 10k. \$6.00



1025—Loose connections, slightly domed top. Per pair, 10k. \$5.00



1026—Loose connections, heavy flat top. Per pair, 14k. \$9.00 Per pair, 10k. \$6.50



1027—Domed top, loose connections, thread border. Per pair 14k. \$9.00 Per pair, 10k. \$6.50



1028—Loose connections, domed top. Per pair: 10k. Medium wt., \$4.50 14k. Medium wt., \$5.50 10k. Heavy wt., \$5.75 14k. Heavy wt., \$8.50



1029—Stiff connection Per pair, 14k. \$5.00 Per pair, 10k. \$4.00

96-98 YONGE STREET

SCARF PINS, LOCKETS, ETC.
 THIS page offers some useful suggestions in gifts for men. The handsome collection of scarf pins is well worth your careful attention. We engrave one Script or Old English letter free where space permits.

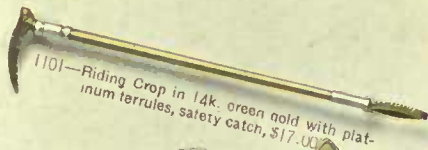

1101—Riding Crop in 14k green gold with platinum ferrules, safety catch, \$17.00



1102—Riding Crop in 14k green gold with platinum ferrules. The fox head is delicately hand-carved and set with ruby eyes, \$20.00

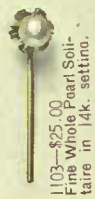

1103—\$25.00
 Fine Whole Pearl Solitaire in 14k setting.



1104—\$6.50
 Fine Japanese Pearl in 14k green gold pierced setting.



1105—\$10.00
 Fine Japanese Pearl in 14k green gold setting.



1106—\$8.50
 Fine Japanese Pearl in 14k hand carved setting.



1107—\$9.50
 Onyx with whole pearl in 14k hand-carved border, \$9.50

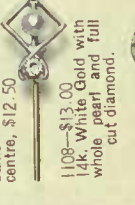

1108—\$13.00
 Same with Diamond centre, \$12.50

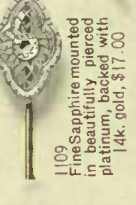

1109—\$17.00
 White Gold with full whole pearl and full cut diamond.

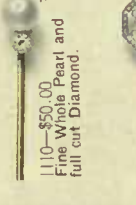

1110—\$50.00
 Fine Sapphire mounted in beautifully pierced platinum, backed with 14k gold, \$17.00

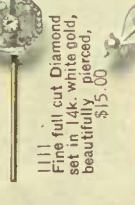

1111—\$15.00
 Fine full cut Diamond set in 14k white gold, beautifully pierced, \$15.00

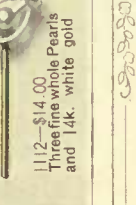

1112—\$14.00
 Three fine Whole Pearls and 14k white gold, \$14.00



1113—\$4.25
 White Gold and Aquamarine (pale blue) centre.



1114—\$3.25
 White Gold with full cut Diamond.



1115—\$11.00
 White Pearl and full cut Diamond in 14k gold.



1116—\$2.75
 White Gold with full cut Diamond.



1117—\$4.25
 White Gold with whole Pearl.



1118—\$2.25
 White Pearls, 14k.



1119—\$2.25
 White Pearls, 14k.



1120—\$2.25
 White Pearls, 14k.



1121—\$2.25
 White Pearls, 14k.



1122—\$5.50
 Masonic pin with fine pearls and blue enamel centre, \$5.50



1123—\$15.00
 Fine Diamond Solitaire in 14k white gold.



1124—\$20.00
 Fancy Diamond Solitaire in 14k white gold.



1125—\$25.00
 Fine Diamond Solitaire in 14k white gold.



1126—\$5.50
 White Pearl Solitaire in 14k gold.



1127—\$7.00
 White Pearl Solitaire in 14k gold.



1128—\$11.00
 White Gold and Fine Whole Pearl.

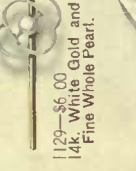

1129—\$6.00
 White Gold and Fine Whole Pearl.



1130—\$4.75
 White Gold and Whole Pearl centre.

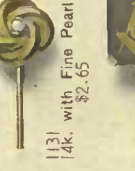

1131—\$2.65
 Fine Pearl, 14k.

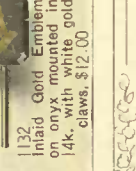

1132—\$12.00
 Inlaid Gold Emblem on onyx mounted in 14k white gold claws, \$12.00

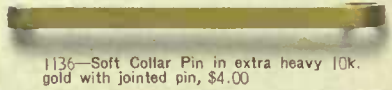

1136—Soft Collar Pin in extra heavy 10k gold with jointed pin, \$4.00



1137—Soft Collar Pin in extra heavy 14k gold with jointed pin, \$3.25

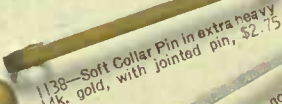

1138—Soft Collar Pin in extra heavy 14k gold with jointed pin, \$2.75

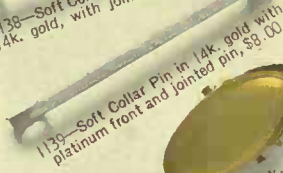

1139—Soft Collar Pin in 14k gold with platinum front and jointed pin, \$3.00



1133—\$15.00
 Bevel cut Onyx in 14k white gold setting.



1134—\$9.00
 Concave cut Onyx in 14k white gold setting.



1135—\$15.00
 Concave cut Onyx in 14k white gold setting.

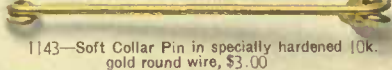

1143—Soft Collar Pin in specially hardened 10k gold round wire, \$3.00

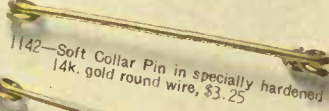

1142—Soft Collar Pin in specially hardened 14k gold round wire, \$3.25

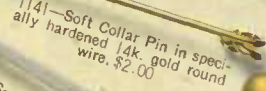

1141—Soft Collar Pin in specially hardened 14k gold round wire, \$2.00



1140—Soft Collar Pin, Extra heavy 10k white gold with jointed pin, \$4.00



1147—Tie Clip in extra heavy 14k green gold beautifully engine turned, \$10.00

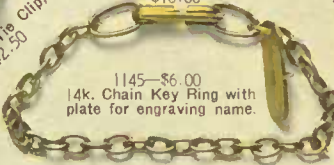

1145—\$6.00
 14k Chain Key Ring with plate for engraving name.

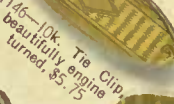

1146—10k Tie Clip, beautifully engine turned, \$5.75



1155—14k Locket with fine diamond, \$18.00



1153—Locket, 10k., \$8.00
 Same. 14k., \$11.00

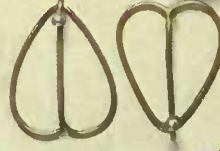

1148—Tie Holders in 14k gold, per pair, \$3.50



1149—14k Green Gold Pocket Knife, finest steel blades, \$16.00
 Same in 10k., \$11.00



1151—10k. Pencil Holder, with ring to attach on chain, \$10.00



1150—Cigar Cutter in 14k green gold beautifully engine turned, \$20.00



1156—Locket, 10k., \$8.50
 Same 14k., \$12.50

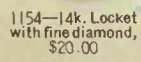

1154—14k Locket with fine diamond, \$20.00

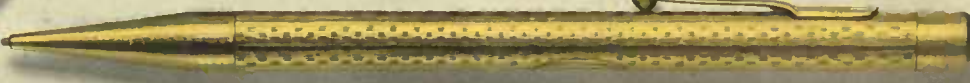

1152—14k Green Gold Lead Pencil, beautifully Swiss engine-turned design. The lead is permanently pointed and the magazine contains six extra leads, which may be refilled, \$32.50



BLACK ONYX JEWELLERY

THIS black onyx jewellery is very popular with those who prefer the quiet and unostentatious. Each piece is of real onyx set with Oriental pearls or Ellis' "Faultless Quality" Diamonds.



FOR UNPIERCED EARS



1203—14k. White Gold and Onyx Earrings with four whole pearls, pair, \$12.00

1204—Pendant of 14k. white gold, fine onyx with whole pearl, complete with chain, \$17.00

FOR UNPIERCED EARS



1202—Fine Japanese Pearls surrounded by onyx mounted in 14k. white gold, pair, \$22.00

FOR PIERCED EARS



1205—Fine Japanese Pearls surrounded by onyx mounted in 14k. gold Earrings, pair, \$12.50

1201—14k. White Gold Pendant containing fine diamond surrounded by onyx with whole pearl at top, complete with chain, \$25.00

1207—Onyx mounted pearl centre, \$1.50
1208—14k. White Gold set in onyx with white gold engraved border, \$20.00
1209—Fine Diamond in onyx with invisible setting, \$31.00
1210—Fine Diamond in onyx, set in 14k. white gold engraved border, \$22.00
1211—Fine Diamond in onyx, set in 14k. white gold engraved border, \$22.00
1212—14k. White Gold with onyx containing fine whole pearl centre, \$7.00

A Selection of Gentlemen's Handsome Scarf Pins



1216—Onyx Ring in 14k. green gold, hand engraved border, fine pearl centre, \$7.00
1217—Onyx Ring in 14k. green gold, hand engraved border, fine diamond centre, \$16.00
1218—14k. Onyx Ring with fine pearl centre, Same with Diamond centre, \$16.00
1219—14k. Onyx Ring with fine pearl centre, \$6.75

1213—14k. White Gold Earrings with fine whole pearls at top, Japanese pearls in drop, pair, \$15.00

1214—10k. Onyx Ring with fine pearl, \$4.00

1215—14k. Onyx Ring fine pearls on shoulders and in centre, \$7.00

1220—Fine Onyx Ring with beautiful diamond in centre mounted in 14k. fine beaded setting, \$15.00

1221—Fine Onyx Ring mounted in 14k. white gold, hand engraved extended border, yellow gold band, \$8.50

1222—Gentleman's Onyx Ring containing perfect full cut diamond mounted in 14k. white gold beautifully hand carved, \$50.00

1223—This beautiful Ring is made in a combination of white and green 14k. gold, full cut diamond in centre, \$25.00

1224—Onyx Signet Ring in 14k. green gold, engine turned sides with fine onyx curved top, \$13.00

1225—Signet Ring in 14k. green gold with onyx top, \$8.00

1226—Fine Onyx Ring mounted in 14k. white gold, hand engraved extended border with yellow gold band, pearl centre, \$10.00
Diamond centre, \$17.00

1231—14k. Yellow Gold with Onyx centre containing fine Japanese pearl and Oriental pearl on each end, \$14.00

1227—Fine Onyx Ring mounted in 14k. white gold hand engraved extended border, yellow gold band, \$7.00

1228—14k. Ring, onyx centre surrounded with fine pearls, \$14.00

1230—Onyx Ring in 14k. white gold, hand engraved extended border with fine pearl centre, \$8.50

1232—Onyx Bar Pin in 14k. yellow gold with three fine pearls, \$11.00

1229—14k. Onyx Ring, fine Pearl centre, \$9.00

1238—14k. White Gold Bar Pin, beautifully hand engraved border around onyx centre which contains a fine Oriental pearl, \$13.50

1233—All White Gold Bar Pin, 14k., beautifully hand engraved border around onyx centre which contains a full cut diamond, \$25.00
Same with Pearl centre, \$12.00

1240—All White Gold (14k.) Bar Pin, beautifully hand engraved throughout, onyx centre with full cut diamond in centre, \$20.00
Same with pearl centre, \$13.50

1237—All White Gold Bar Pin, 14k., beautifully hand engraved throughout, onyx centre containing fine full cut diamond, \$18.00
Same with Pearl, \$12.00

1234—14k. White Gold Bar Pin containing fine pearl set in onyx which has a beautifully hand engraved extended border, \$12.00

1241—14k. Yellow Gold Bar Pin with onyx centre, containing fine Japanese pearl in centre, one whole Oriental pearl on each side, \$14.00

1239—Brooch of 14k. gold and hard dull black enamel, \$6.75

1235—Bar Pin of hard dull black enamel on 14k. gold, \$11.50

1236—Bar Pin of hard dull black enamel on 14k. gold, \$8.50

1242—Brooch of 14k. gold and hard dull black enamel set with four fine whole pearls, \$16.00



ELLIS BROS. LTD

PENDANTS, BARPINS, EARRINGS

TORONTO

BOTH the amethyst and peridot are very beautiful gems. They are shown to great advantage in the handsome jewellery shown on this page. Each design has individuality all its own and the values are unsurpassed.



1301—14k. Pendant with fine Pearls and Peridot centre drop. Complete with Chain, \$6.00

1302—14k. White Gold Pendant. One whole Pearl and fine Amethyst. Complete with Chain, \$9.00



1303—Fine Amethyst and Pearl Necklace, 14k. Complete with Chain, \$12.50



1304—14k. Green Gold Pendant, three whole Pearls and two Amethysts. Complete with Chain, \$15.00

1305—14k. Pendant with fine Pearl and Square cut Amethyst drop. Complete with Chain, \$9.50



1306—14k. Lace Pin with fine Pearls and Peridot (pale green) in Centre, \$5.00



1307—Plain Amethyst Bar Pin, 10k., \$2.75



1308—14k. White Gold Bar Brooch with Safety Catch. Two whole Pearls, fine Amethyst centre, \$10.00



1309—14k. White Gold Bar Brooch with safety catch, two fine Pearls with Peridot (pale green) in Centre, \$10.50



1310—14k. White Gold Bar Brooch with Safety Catch. Fine Amethyst Centre, \$11.00



1311—14k. Green Gold Bar Brooch with Safety Catch. Fine Amethyst in Centre, \$7.50



1312—14k. Green Gold Bar Brooch with Safety Catch. Fine Peridot (pale green) in Centre, \$7.50



1313—14k. Gold Bar Brooch with Safety Catch. Fine Amethyst in Centre, \$10.00



1314—14k. Gold Bar Brooch with Safety Catch. Fine Amethyst in Centre, \$6.25



1315—14k. Gold Bar Brooch with Safety Catch. Fine Pearls and Amethyst in Centre, \$7.50



1316—14k. Gold Bar Brooch with Safety Catch and Peridot (pale green) in Centre, \$10.50



1317—14k. Gold Bar Brooch with two whole Pearls and fine Amethyst in centre, \$12.00



1318—14k. Gold Bar Brooch with Safety Catch. Two whole Pearls and Peridot (pale green) in Centre, \$12.00



1319—Beautifully Pierced Platinum Front Bar Pin, backed with 14k. Gold. Centre contains fine Amethyst. Equipped with Safety Catch, \$30.00



1320—14k. Gold Bar Pin with fine Pearls and Amethyst Centre, \$6.00



1321—14k. Gold Bar Pin with Safety Catch. Fine Peridot Centre (pale green), \$7.50



1322—14k. White Gold Bar Brooch with Safety Catch. Beautifully Pierced Centre containing fine Amethyst, \$11.00



1323—14k. Bar Brooch with Safety Catch. White Gold Front on Yellow Gold Back. Two whole Pearls and fine Amethyst centre, \$11.50



1324—14k. Peridot (pale green) and Pearl Pin with Safety Catch, \$6.00



1325—14k. Green Gold Bar Brooch with Safety Catch. Centre portion handsomely hand engraved and set with three Peridots (pale green) and two whole Pearls, \$17.00



1326—14k. Gold Lace Pin with Amethyst Centre, \$3.50



1327—14k. Gold Lace Pin with Pearls and Peridot (pale green) Centre, \$4.00



1328—14k. Gold Lace Pin with Pearls and Peridot (pale green) in Centre, \$3.75



1329—14k. Gold Lace Pin with Pearls and fine Amethyst in Centre, \$4.25

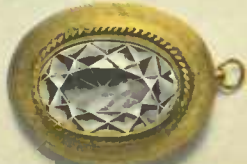

1330—"Mothers' Brooch", 14k. Gold. Beautifully engine turned, containing fine Amethyst of rare colour. Equipped with Safety Catch and Pendant Loop, \$25.00



1331—\$15.00 14k. Gold Earrings for unpierced ears. Whole Pearl at top and fine Peridot (pale green) Drop.

1332—\$15.00 14k. Gold Earrings for unpierced ears. Whole Pearls and fine Amethyst Drop.



1333—14k. Gold Brooch with Safety Catch. Fine Pearls and handsome Peridot in Centre, \$10.50

96-98 YONGE STREET

Let us re-mount your old jewellery in modern platinum settings.

WE show here a selection of dainty pieces of gift jewellery. We particularly call your attention to the ribbon bracelets, which are among the newest novelties. The neck chains are all 16 inches in length.



1401—Photo Locket, 14k., \$11.00
Same in 10k., \$8.00



1402—Photo Locket, 14k., \$9.75
Same in 10k., \$7.75



1403 Locket, fine enamel, 14k., Pearl centre, \$16.00
Pink or Blue.



1404—Photo Locket, 14k., \$7.00
Same in 10k., \$6.00



1405—Photo Locket, 14k., \$9.00
Same in 10k., \$6.50



1406—Photo Locket, 14k., \$11.00
Same in 10k., \$8.00



1407—Beauty Pin, eleven fine whole Pearls on 14k. Gold Bar, \$13.00



1408—14k Beauty Pin with pierced Platinum front. Amethyst in centre, \$8.50



1411—Beauty Pin, beautifully pierced, 14k., \$3.50



1412—Beauty Pin, hard enamel on 14k. Gold, pink or blue, \$3.50



1415—Beauty Pin of 14k. Gold, paved with fine Pearls, \$4.25



1416—Beauty Pin 10k. real Pearls, \$2.25



1419—Plain Beauty Pin, 10k., \$1.35

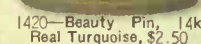

1420—Beauty Pin, 14k. Real Turquoise, \$2.50



1423—Beautifully Engine turned Lingerie Clasps, 10k., pair \$4.50

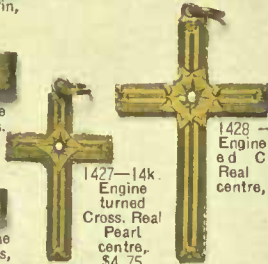

1427—14k. Engine turned Cross. Real Pearl centre, \$4.75

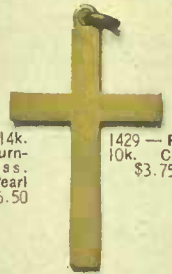

1428—14k. Engine turned Cross. Real Pearl centre, \$6.50

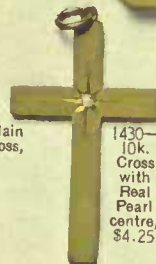

1430—10k. Cross with Real Pearl centre, \$4.25

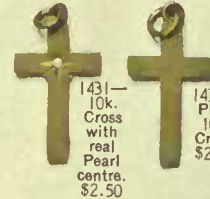

1431—10k. Cross with real Pearl centre, \$2.50



1432—10k. Cross with real Pearl centre, \$2.00



1424—Beautifully Engine turned Lingerie Clasps, 14k., pair \$5.50



1425—Lingerie Clasp, Engine turned edge, 10k., pair, \$3.75



1426—Lingerie Clasp, Plain 10k., pair, \$2.75



1449—Dorrie in 10k. Gold. Beautifully engine turned. Complete with Finger Chain, \$35.00



1409—Plain Beauty Pin, 10k., \$1.65



1413—Hand engraved Beauty Pin, 10k., \$1.75



1417—Embossed Edge Beauty Pin, 10k., \$1.25



1421—Plain Beauty Pin, 10k., \$2.00



1410—Beauty Pin, 10k. Real Pearl, \$1.50



1414—Beauty Pin, 10k. Engine turned, \$2.25



1418—Beauty Pin, 10k. Engine turned, \$1.75



1422—Beauty Pin, beaded edge, 14k., \$2.25

1433—18k. White Gold Neck Chain (Jack Link), 16 inches, \$3.25

1434—10k. Neck Chain (Curb Link). 16 inches, \$2.00; Same in 14k., \$3.00

1435—10k. Neck Chain, Jack Link (Heavy), 16 inches, \$2.25; Same in 14k., \$3.25

1436—10k. Neck Chain (Rope Pattern), 16 inches, \$4.00; Same in 14k., \$5.00



1438—Square Bracelet in 14k. Gold (Solid Type) Beautifully Engine turned on three sides, \$24.00

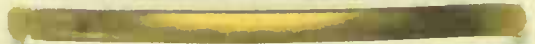

1440—Oval Bracelet, plain (solid type), 14k., \$10.50
Same in 10k., \$8.00



1442—Oval Bracelet, plain (solid type), 14k., \$12.00
Same in 10k., \$10.50



1437—14k. Cross, Genuine Pearls. Complete with Chain, \$7.00



1439—This dainty Bracelet is particularly attractive. The centre is 18k. White Gold and the sides 14k. Green Gold, \$23.00

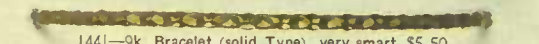

1441—9k. Bracelet (solid Type), very smart, \$5.50



1443—Oval Bracelet, hand engraved, solid type, 14k., \$14.00
Same in 10k., \$12.50



1444—This very new Initial Bracelet has Platinum Initial paved with fine Rose Cut Diamonds. The Border is Hard White Enamel on 15k. Gold. Ribbon is adjustable and will fit any wrist. Supplied with any Initial, \$35.00

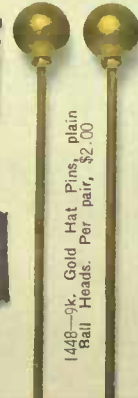

1448—9k. Gold Hat Pins, plain Ball Heads. Per pair, \$2.00



1445—Adjustable Ribbon Bracelet. Genuine Amazonite (jade green) set in 14k. White Gold. Beautifully hand chased. Ribbon is adjustable to fit any wrist, \$10.50



1446—Ribbon Initial Bracelet in 14k. Gold. Any initial paved with fine Pearls. Ribbon is adjustable to fit any wrist, \$6.00



1447—A very smart adjustable Ribbon Bracelet containing fine cut Cameo, set in beautifully hand chased mounting of 10k. Green Gold, \$6.25

GRUEN WATCHES
 THE beautiful Gruen Watches shown
 on this page are made in the justly
 celebrated Gruen workshops in Switzer-
 land, and are the most perfect product
 of the Gruen Watchmakers' Guild.
 Every watch is absolutely guaranteed.



1501—Very thin model Watch. Plain 14k. green or yellow gold case. High grade, 17-jewel Gruen movement, adjusted to five positions. Gold or platinum finish dial with Arabic or Roman figures. \$85.00
 1502—19-jewel, adjusted movement, \$100.00
 1503—21-jewel, adjusted movement, \$200.00
 1504—Finest gold filled case with 17-jewel adjusted movement, \$60.00
 1505—19-jewel, adjusted movement, \$75.00



1506—Solid Platinum Ribbon Watch, daintily hand pierced and profusely set with many "Ellis' Faultless Quality" full cut genuine Diamonds, containing our Gruen precision, full jewel movement. This watch is a beautiful ornament as well as a reliable timepiece, \$950.00



1507—Very small Octagon Ribbon Watch, 14k. green gold, deeply and handsomely chased case, 15-jewel precision grade Gruen movement. Gold or platinum finish dial, \$95.00
 1508—Same Watch, one size larger, \$50.00

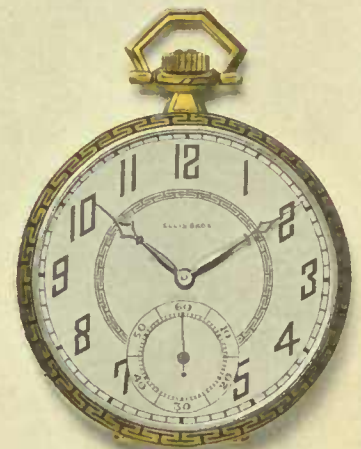

1509—Grecian design very thin model Pocket Watch, the chasing around the edge, in black enamel relief on both back and bezel, adds very much to the attractiveness of its appearance. The centre of the back of the case is satin finished green gold. The movement is our high grade. 17 jewel Gruen, adjusted to 5 positions, temperature and isochronism. 14k., \$175.00
 1510—Same Watch with 21-jewel precision Gruen movement, with every fine adjustment, \$275.00

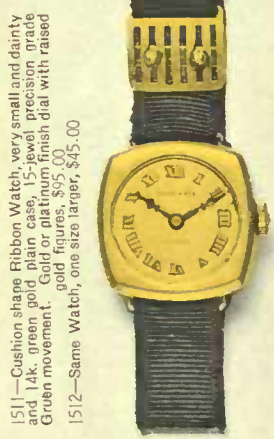

1511—Cushion shape Ribbon Watch, very small and daintily and 14k. green gold plain case, 15-jewel precision grade Gruen movement. Gold or platinum finish dial with raised gold figures, \$85.00
 1512—Same Watch, one size larger, \$95.00



Exact reproduction of Gruen Watchmakers' Guild, service work shop, Time Hill, Cincinnati, where duplicate standard parts are always in stock.



1513—This Maltese Cross design is a little out of the ordinary and quite popular this year. Its extremely plain lines and shaped corners lend an air of dignity not found in the round watch. 18k. plain white gold case and 16-jewel high grade Gruen adjusted movement, \$75.00
 1514—Same Watch, chased instead of plain, \$80.00



1515—A very handsome and very thin Octagon shape Watch, perfectly plain 14k. green gold case. Gold or platinum finish dial with raised gold figures, 17-jewel Gruen movement, adjusted to five positions and temperature, \$115.00
 1516—Same Watch with 19-jewel high grade Gruen movement, also adjusted to five positions and temperature, \$130.00



1517—This little Hexagon model Gruen Ribbon Watch is an especially neat design, 18k. white gold, beautifully hand chased case, 16-jewel high grade, adjusted Gruen movement, gold or platinum finish dial with raised gold figures, \$85.00
 1518—Same Watch, one size larger in 14k. green gold, hand chased case, 15-jewel precision grade movement, \$75.00



1519—Barrel shape Ribbon Watch, known as the "Genteel" model. This delightful little watch is of 18k. white gold, handsomely hand chased, 16-jewel high grade, adjusted Gruen movement. Gold or platinum finish dial, \$80.00
 1520—Same Watch, one size larger in 14k. green gold, hand chased and 15-jewel precision grade movement, \$70.00



1521—A very handsome 18k. white gold Watch. The edges are deeply hand chased. The centre of the back is engine turned with space left for monogram, with our high grade Gruen movement, adjusted to five positions with 17 jewels and platinum finish dial with raised gold cubic figures, \$200.00
 1522—Same Watch, 14k. green gold, \$125.00
 1523—Same Watch, with 19-jewel high grade Gruen movement, also adjusted to five positions, \$215.00
 1524—Same Watch, with 21-jewel highest grade precision Gruen movement adjusted to five positions, temperature and isochronism, \$330.00

WATCHES AND CHAINS

WE illustrate here three serviceable wrist watches, two with seconds hands, suitable for Doctors and Nurses. The bracelet watches can be supplied with ribbon bracelets at the same price. The chains are of the best workmanship.



1601—Small Sterling Silver Strap Watch with plain silver dial. The seconds hand on this watch makes it particularly suitable for Nurses, fitted with "Ellis" adjusted 15-jewel movement. Plain dial, \$15.00
1602—Same Watch, with radium dial and hands, \$16.00



1603—This Watch is slightly smaller than 1601 and has no seconds hand. Sterling silver case with 15-jewel adjusted "Louvain" movement and gilt or silver dial as preferred, \$18.00
1604—Same Watch, slightly larger size, \$15.00
Either of these watches supplied in gold filled case at the same prices.



1605—Man's Sterling Silver Wrist Watch with flexible loops. Fits the contour of the wrist perfectly, fitted with our 15-jewel high grade movement and radium dial, exceptional value in sterling silver case, \$15.00
1606—Same Watch, in 14k. solid gold case, \$60.00

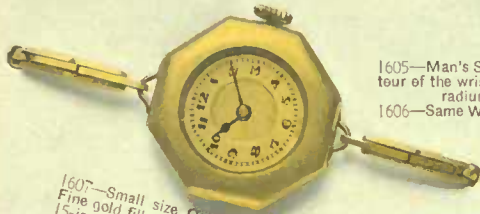

1607—Small size Octagon Bracelet Watch. Fine gold filled case and expanding bracelet, 15-jewel adjusted "Louvain" movement, gilt or silver dial, \$21.00
1608—With engraved case, \$22.00
1609—Same Watch, with plain 14k. solid gold case and bracelet, \$35.00
1610—Same Watch as 1609, but case engraved instead of plain, \$39.00



1611—Small Polygon Convertible Watch. By detaching bracelet can be worn as pendant. Gold filled case and bracelet, 15-jewel adjusted "Louvain" movement, gilt or silver dial, \$24
1612—Same Watch, with plain case instead of engraved, \$22.00



1613—"Ellis Special" Bracelet Watch. The best value we have ever shown in a low priced, fully guaranteed watch. Fine quality gold filled, 15-jewel Louvain movement, \$15.00
1614—Same Watch, with 10k. solid gold case and bracelet, \$25.00
1615—Same Watch, with 14k. solid gold case and bracelet, \$27.00



1616—Small size thin model single jointed 14k. solid gold, plain case, "Regina" 15-jewel adjusted movement with three-year universal guarantee, \$45.00
1617—Same Watch, with 17-jewel adjusted "Regina" movement, \$50.00
1618—Same Watch, with very high grade 21-jewel, five position adjusted Regina movement, \$75.00



1619—Very heavy 14k. solid gold plain case with inside cap. Regina movement. Universally guaranteed for three years. Silver, gold or white dial. This makes an ideal presentation watch. With 15-jewel movement, \$60.00
1620—Same Watch, with 17-jewel adjusted Regina movement, \$65.00
1621—Same Watch, with 21-jewel, five position adjusted movement, \$85.00
This watch can be supplied in solid 18k. gold at \$15.00 additional.



1622—Man's small size Pocket Watch, very beautifully chased, border, green gold filled case, with large plain space on the back of the case, suitable for monogram, fitted with high grade Regina, 17-jewel movement. The dial is silver with solid gold, raised figures. An exceedingly handsome watch, \$40.00

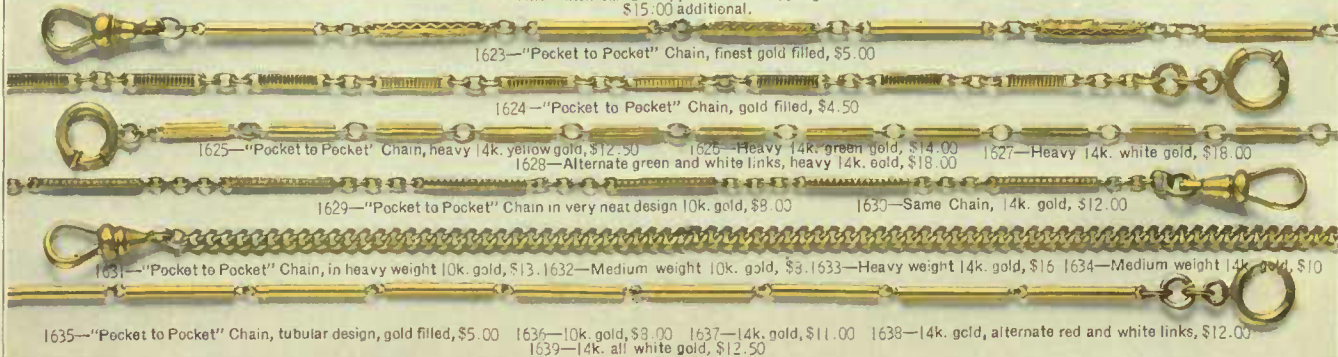

1623—"Pocket to Pocket" Chain, finest gold filled, \$5.00
1624—"Pocket to Pocket" Chain, gold filled, \$4.50
1625—"Pocket to Pocket" Chain, heavy 14k. yellow gold, \$12.50
1626—Heavy 14k. green gold, \$14.00
1627—Heavy 14k. white gold, \$18.00
1628—Alternate green and white links, heavy 14k. gold, \$18.00
1629—"Pocket to Pocket" Chain in very neat design 10k. gold, \$9.00
1630—Same Chain, 14k. gold, \$12.00
1631—"Pocket to Pocket" Chain, in heavy weight 10k. gold, \$13. 1632—Medium weight 10k. gold, \$8. 1633—Heavy weight 14k. gold, \$16 1634—Medium weight 14k. gold, \$10
1635—"Pocket to Pocket" Chain, tubular design, gold filled, \$5.00 1636—10k. gold, \$9.00 1637—14k. gold, \$11.00 1638—14k. gold, alternate red and white links, \$12.00
1639—14k. all white gold, \$12.50

THESE celebrated watches are made in the beautiful city of Geneva, Switzerland, where live the most skilled and highly trained artisans in the watch industry. There are no better high-grade watches made in the world.

Your good judgment and refined taste will be appreciated by the recipient when your gift is a Vacheron & Constantin Watch. Watches are entered in all the Great Watch Swiss observatories high awards, very often carrying off the highest honours.



1701—This watch and case are made of solid platinum. There are set around the dial and crystal 40 full cut Ellis "Faultless Quality" diamonds. The outside border is of Ellis "Faultless Quality" diamonds. The movement is a Vacheron & Constantin, 18-jewel and is adjusted to 5 positions, \$350.00.
1702—This watch as No. 1701 with fine genuine onyx, \$375.00.



1704—18k. gold cushion shape ribbon Watch with shaped crystal and white gold or platinum finish dial. The watch is quite thin and small. The movement is a Vacheron & Constantin, 16-jewel and is adjusted to 5 positions, \$175.00.

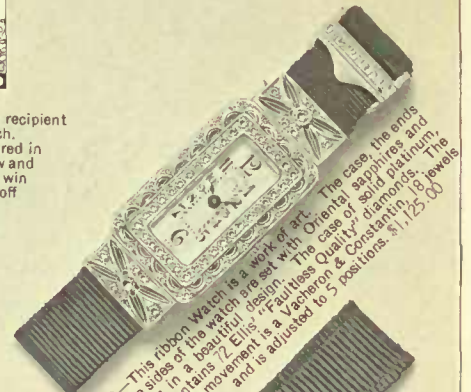

1703—This ribbon Watch is a work of art. The case, the ends and the sides of the watch are set with Oriental sapphires and diamonds in a beautiful design. The case of solid platinum, and is adjusted to 5 positions, \$1,125.00.



1706—18k. gold very thin ribbon Watch with gold or platinum finish dial. The movement is a Vacheron & Constantin, 16-jewel and is adjusted to 5 positions. To any who must have accurate time from their wrist watch we recommend the Vacheron & Constantin, \$160.00.



1705—The Watch from the "Rue de la Paix." and watch platinum with 81 "Faultless Quality" diamonds. The clasp are of solid and set with "Faultless diamonds." On either side is a narrow row of fine, square cut Oriental sapphires. The movement is a Vacheron & Constantin, 18-jewel adjusted to 5 positions, \$1,260.00.



1707—A very distinctive Watch. It is ultra flat and perfectly plain 18k. gold. The dial is of gold and the movement is a Vacheron & Constantin, 18-jewel, with eight adjustments and is a very accurate timepiece, \$400.00



1709—Small sized ultra, flat 18k. gold pocket Watch. It is perfectly plain, very stylish and a very accurate timepiece. The movement is a Vacheron & Constantin, 18-jewel, adjusted to 8 positions. The men's watches on this page combine smartness in appearance with perfect performance, \$400.00



1710—Ultra flat, 18k. plain green gold Watch. The case is modelled to show a very broad dial, which is green gold to match. The movement is a Vacheron & Constantin, 18-jewels and is adjusted to 8 positions, \$350.00

1708—This beautiful sautoire Watch was made to our order in Geneva. The background of the cameo is bluish grey and the cutting is the finest we have seen. The solid platinum chain has enamelled panels to match the color of the cameo. There are 93 full cut Ellis "Faultless Quality" diamonds set in the case which is of solid platinum. The movement is a Vacheron & Constantin, 18-jewel and is adjusted to 5 positions, \$1,800.00

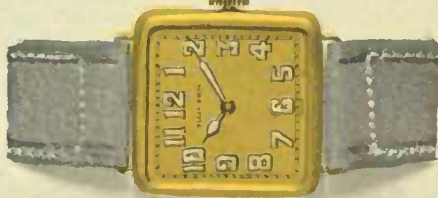

1711—A man's strap Watch. Made of 18k gold throughout. The watch has a square gilt dial with radium figures and hands and contains a Vacheron & Constantin movement, 16 jewels adjusted to 5 positions. The strap is of real pig skin with 14k. gold buckle, \$165.00



1712—Flat model, 14k. gold Watch. The cases are double back and perfectly plain. The movement is a Vacheron & Constantin, 18 jewel, adjusted to 8 positions with a platinum finish dial with raised gold figures, \$300.00
1713—Same Watch as 1712 with plain gold or platinum finish dial, \$250.00
1714—Same Watch, not quite so thin, \$150.00

RIBBON WATCHES

THE ribbon watch is the neatest and safest way to wear a watch. The styles shown here are the most up-to-date that can be procured. Ellis' watches can be relied upon for quality, service and value.



1801—Very small cushion shape Ribbon Watch, artistically hand chased, 18k. white gold case, platinum finish dial with raised gold figures. Highest grade, 15-jewel adjusted "Ellbro" movement, \$65.00
 1802—Same Watch, 14k. white gold and without raised gold figures on dial, 15-jewel Louvain movement, \$45.00
 1803—Same Watch as 1802, 14k. green gold, \$45.00



1804—Very small Tonneau shape Ribbon Watch, nicely hand chased, 14k. white gold case. Plain silver dial with fancy centre. High grade 15-jewel adjusted Louvain movement, \$45.00



1805—This Watch is the same as No. 1804 except that it is the new long octagon shape case, \$45.00



1806—Very small long octagon shape Ribbon Watch. Beautifully hand chased, 18k. white gold case. Both the crystal and the silver finished dial are the same shape as the watch giving a very smart appearance. High grade, 15 jewel, adjusted Louvain movement, \$75.00



1807—Very small rectangular Ribbon Watch. The case is solid platinum, except the back, which is 18k. gold. The sides of the case are handsomely chased and the bezel is set with 30 finely cut genuine, pure white diamonds with 4 sapphires in the corners. Platinum finish dial. High grade, 16-jewel, adjusted movement of superior quality, \$315.00
 1808—Exactly the same Watch, set with 4 pieces of black onyx in the corners instead of 4 sapphires, \$300.00



1809—Same as No. 1801, octagon shape, "Ellbro" movement, \$65.00
 1810—14k. white gold and without raised gold figures in dial, with 15-jewel Louvain movement, \$45.00
 1811—Same Watch as No. 1810 in 14k. green gold case, \$45.00



1812—Very small 14k. gold watch, beautifully engraved. Gold dial, highest grade, 15-jewel adjusted "Ellbro" movement, \$47.50
 1813—Same Watch, with plain bezel instead of engraved, \$45.00
 1814—Same Watch, except best gold filled case, highest grade 15-jewel "Ellbro" movement, \$37.00
 1815—Same Watch, with plain bezel instead of engraved, \$35.00



1816—Very small sterling silver Ribbon Watch. Jet black enamel bezel and silver dial. A very suitable watch for mourning wear. Very fine, 15-jewel movement, \$40.00



1817—Small octagon Ribbon Watch. One size larger than No. 1809, therefore will stand rougher usage, also the larger dial is more easily seen. 14k. engraved gold case. High grade 15-jewel Louvain movement with gold or silver dial as preferred, \$34.00
 1818—Same Watch, plain instead of engraved, \$32.00
 1819—Same Watch as No. 1817, except good gold filled case, \$22.00
 1820—Same Watch as No. 1817, plain instead of engraved, \$20.00



1821—Very small long octagon shape Ribbon Watch. Beautifully hand chased, 14k. gold case. Gold dial with fancy centre. High grade 15-jewel adjusted Louvain movement, \$55.00
 1822—Same Watch, plain instead of chased, \$50.00
 1823—Same Watch, except best gold filled case, \$35.00
 1824—Same Watch, plain instead of chased, \$34.00



1825—Very small exclusive barrel shaped Ribbon Watch, 14k. gold plain case with very narrow bezel, showing to advantage the specially shaped glass and dial. This design is strictly European. High grade 15-jewel adjusted movement, with gold or silver dial as preferred, \$50.00
 1826—Same Watch, only one size larger, \$45.00



1827—Small Watch. Size larger than 1812, will stand rougher usage, also the larger dial is easier to read. 14k. plain gold case. High grade 15-jewel Louvain movement, gold or silver dial, \$25.00
 1828—Same Watch, engraved case instead of plain, \$27.00
 1829—Same Watch, except good gold filled case, \$18.00
 1830—Same Watch as No. 1829, engraved instead of plain, \$19.00

SPECIAL VALUE WATCHES
 THE watches shown on this page are all good, serviceable time pieces, from our "Utility" watch at \$9.00 to the beautiful "Omega" at \$115.00. Every Ellis watch is absolutely guaranteed against defects.



1901—Thin model Pocket Watch in finest quality jointed single gold filled case, fitted with guaranteed Waltham movement. Makes a splendid, serviceable watch from the well-known Waltham factory. Fine gold filled, 7-jewel, \$22
 1902—Gold filled, 15-jewel, \$28.00
 1903—Gold filled, 17-jewel, \$32.00



1904—Our "Utility" Watch. A good strong, durable, yet inexpensive watch, very suitable for outings where you do not wish to take a better watch. It also makes a good watch for a boy. Guaranteed movement. Fine gold filled case, 7-jewel, \$9.00
 1905—Fine gold filled case, 15-jewel, \$11.00



1906—Man's small size Pocket Watch, fine quality, plain gold filled case, "Elgin" movement with white or gilt dial as preferred, 7-jewel, \$22.00
 1907—Same Watch, "Elgin," 15-jewel, \$28.00
 1908—Same Watch, "Elgin," 17-jewel, \$32.00
 A radium dial supplied for \$1.00 extra.



1909—"The Colonial Waltham" Watch. A thin model double case medium sized watch in solid 14k. gold, 15-jewel movement, with gilt or silver dial as preferred, \$75.00
 1910—14k. gold, 17-jewel Waltham movement \$80.00
 1911—Finest gold filled, 15-jewel Waltham movement, \$45.00
 1912—Finest gold filled 17-jewel Waltham movement, \$50.00



1913—"Omega." This beautiful 18k. solid gold double case thin model Watch, with wide gold or platinum finish dial, fitted with high grade Omega movement which is really a work of art, contains 15 ruby jewels, adjusted to five positions, temperature and isochronism. Something just a little different from the ordinary, \$115.00



1914—"Streamline Elgin." This handsome watch is too well known to need any commendation from us. It is built on very graceful lines and is a thin model. 14k. solid gold case with double back with 17-jewel Elgin movement with six adjustments, silver or gilt dial as preferred, \$80.00
 1915—Same Watch, in finest gold filled double case and 17-jewel adjusted movement, \$40.00

"Ellis Special." This very neat Watch is specially made for us and is a very smart extra thin model



1919—Same Watch, with 14k. solid gold double back case and 21-jewel movement, \$100.00

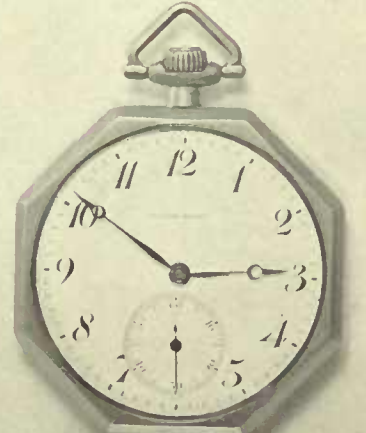

1920—"Regina" Octagon Pocket Watch, a very neat and exclusive design. Best gold filled thin model case and 15-jewel "Regina" movement with three year universal guarantee, \$27.00
 1921—Same Watch, with 17-jewel adjusted "Regina" movement, \$36.00



1922—very special value in a pocket watch, fine gold filled case in plain or renee design (the latter has a groove around the edge), plain or raised gold figures on the dial at the same price, fitted with 15-jewel Ellis' movement, fully guaranteed at the low price of \$17.50

1916—Finest quality gold filled case with inside cap and 17-jewel movement adjusted to four positions, \$30.00
 1917—Same Watch, gold filled, 21-jewel movement, \$50.00
 1918—Same Watch, with 14k. solid gold double back case and 17-jewel movement, \$75.00

SELECTA PEARL NECKLACES

FROM the clever workshops of gay Paris come the artistic Selecta pearl necklaces, shown on this page. So nearly rivalling the real Oriental pearl that the difference can scarcely be detected.

Gold Filled Safety Clasp used on Selecta Pearl Necklaces up to \$8.00

Fancy Platinum Finished Safety Clasp used on Selecta Pearl Necklaces not under \$10.00

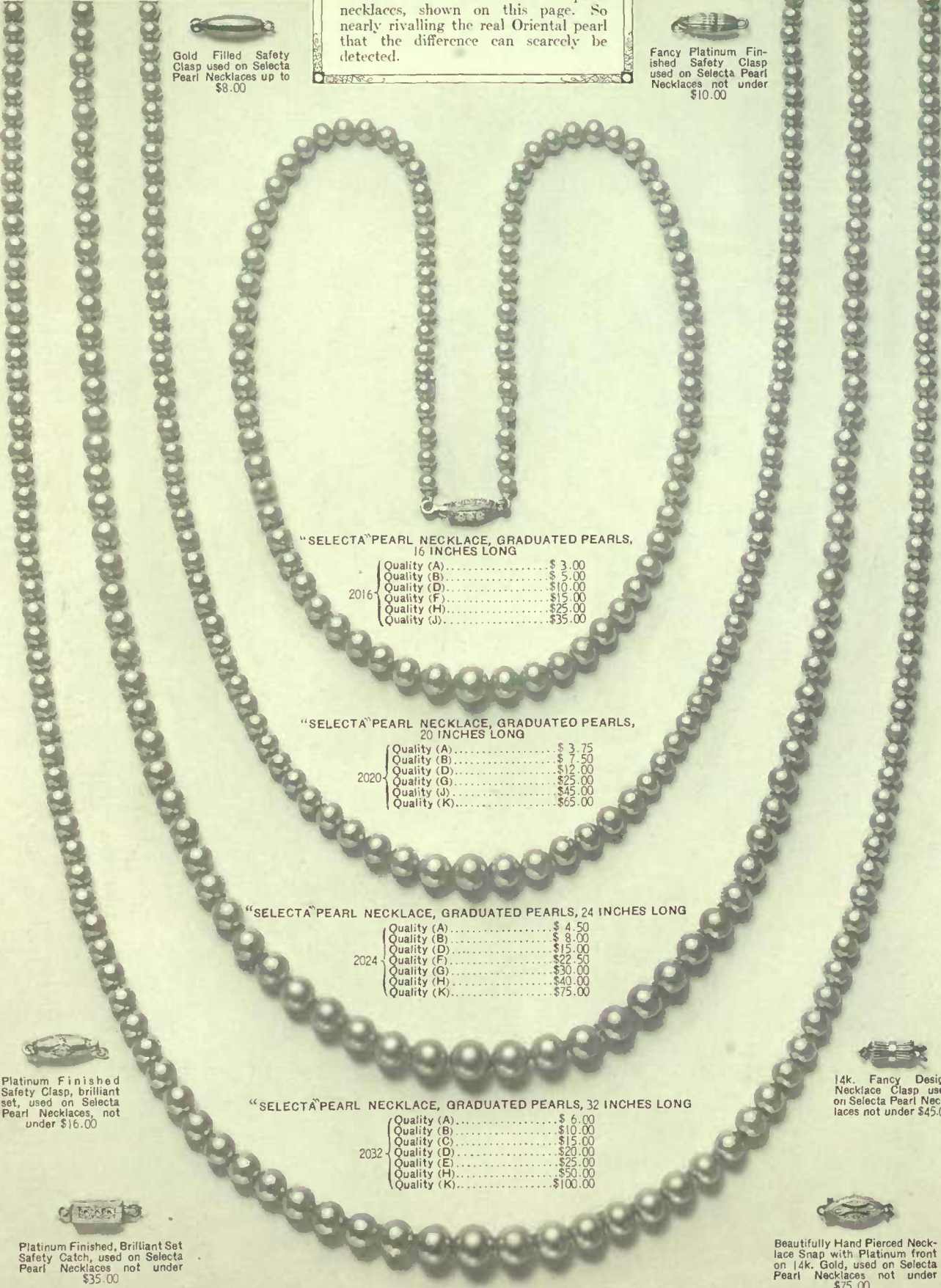

"SELECTA" PEARL NECKLACE, GRADUATED PEARLS, 16 INCHES LONG

2016	Quality (A).....	\$ 3.00
	Quality (B).....	\$ 5.00
	Quality (D).....	\$10.00
	Quality (F).....	\$15.00
	Quality (H).....	\$25.00
	Quality (J).....	\$35.00

"SELECTA" PEARL NECKLACE, GRADUATED PEARLS, 20 INCHES LONG

2020	Quality (A).....	\$ 3.75
	Quality (B).....	\$ 7.50
	Quality (D).....	\$12.00
	Quality (G).....	\$25.00
	Quality (J).....	\$45.00
	Quality (K).....	\$65.00

"SELECTA" PEARL NECKLACE, GRADUATED PEARLS, 24 INCHES LONG

2024	Quality (A).....	\$ 4.50
	Quality (B).....	\$ 8.00
	Quality (D).....	\$15.00
	Quality (F).....	\$25.50
	Quality (H).....	\$40.00
	Quality (K).....	\$75.00

"SELECTA" PEARL NECKLACE, GRADUATED PEARLS, 32 INCHES LONG

2032	Quality (A).....	\$ 6.00
	Quality (B).....	\$10.00
	Quality (C).....	\$15.00
	Quality (D).....	\$20.00
	Quality (E).....	\$25.00
	Quality (H).....	\$50.00
Quality (K).....	\$100.00	

Platinum Finished Safety Clasp, brilliant set, used on Selecta Pearl Necklaces, not under \$16.00

14k. Fancy Design Necklace Clasp used on Selecta Pearl Necklaces not under \$45.00

Platinum Finished, Brilliant Set Safety Catch, used on Selecta Pearl Necklaces not under \$35.00

Beautifully Hand Pierced Neck-lace Snap with Platinum front on 14k. Gold, used on Selecta Pearl Necklaces not under \$75.00

MANTEL CLOCKS
 THE Ancient Egyptians used a sun dial to tell the time. The modern Canadian uses one of Ellis' handsome mantel clocks. Every clock is thoroughly tested and absolutely guaranteed to give satisfaction.

2101—French Ivory Dressing Table Clock, one day, with plain dial, height 4 inches, \$6.00
 2102—With radium dial, \$7.50



2103—One-day French Ivory Boudoir Clock, 3 inches high with plain dial, \$10.00
 2104—With radium dial, \$11.50



2105—8-day Solid Mahogany Desk or Bedroom Clock, 8-inch base, 2½ inch porcelain dial, \$15.00
 2106—With radium dial, \$17.00

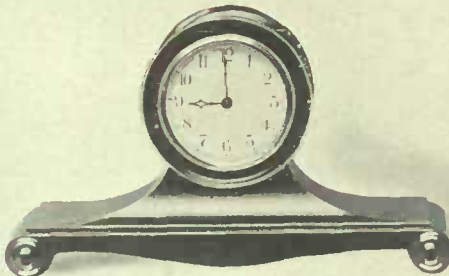

2107—8-day Solid Mahogany Mantel Clock, 12-inch base, 4-in. porcelain dial, \$20.00
 2108—With radium dial, \$22.50



2109—One-day solid Mahogany Desk or Bedroom Clock, 2-in. porcelain dial 4½ inches high, \$6.50
 2110—With radium dial, \$8.00

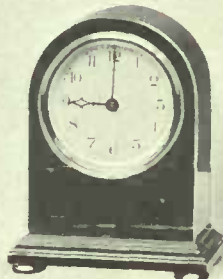

2111—8-day Solid Mahogany Mantel Clock, 6½-in. high, 3-in. porcelain dial \$15.00
 2112—With radium dial, \$17.50



2113—Beautiful small, one-day Clock, enamel on sterling silver, 2½ in. high, in blue or pink color, \$17.50

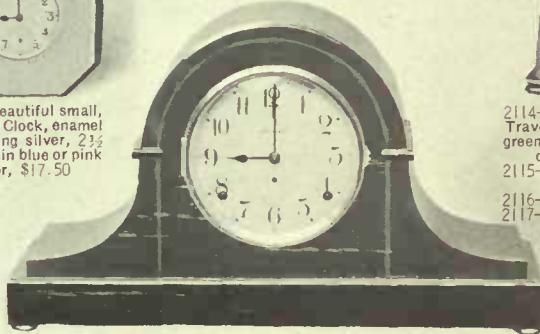

2118—8-day Mahogany Finish Mantel Clock, strikes hours and half hours on Cathedral bell, 9½ inches high, 5-inch dial, \$23.00



2114—Solid Leather Folding Travelling Clock in black, blue, green, red or purple case, one-day, plain dial, \$19.00
 2115—One-day, radium dial, \$21.00
 2116—8-day, plain dial, \$30.00
 2117—8-day, radium dial, \$32.00



2119—8-day Solid Mahogany Desk Clock, 4½ inches high, 2½-in. porcelain dial, \$11.00
 2120—With radium dial, \$13.00

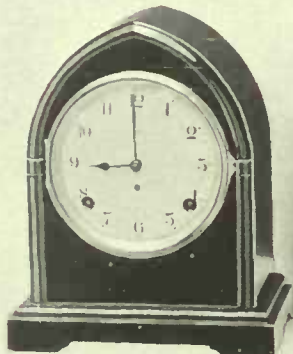

2121—8-day solid Mahogany Mantel Clock, strikes hours and half hours on Cathedral gong, 9½ inches high, 5-in. dial, \$20.00

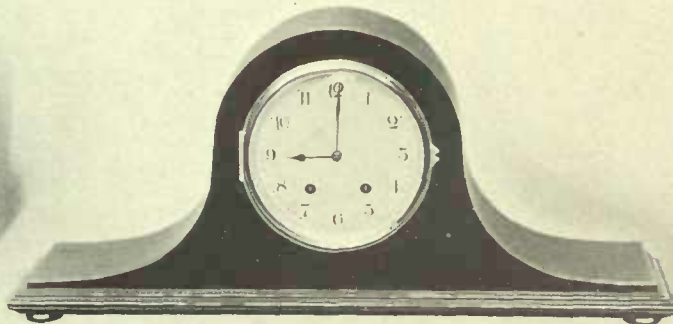

2122—8-day Solid Mahogany Tambour Shape Mantel Clock, strikes hours and half hours on a Cathedral gong, 5-in. porcelain dial, cast brass sash and convex bevelled glass, 9 inches high, 21 inches long, \$35.00



2123—Genuine French 8-day Lever Clock, gold plated, in solid leather travelling case, \$20.00



2124—8-day Solid Mahogany Mantel Clock, strikes hours and half hours on Cathedral gong, 9½ inches high, 5-inch porcelain dial, \$26.00

This clock has cast brass sash and convex bevelled glass.



2125—Westminster Chiming 8-day Clock, strikes the Westminster chime at the quarter, half, three quarters and the hour, also strikes the hour on separate Cathedral gong. Solid Mahogany case, 6 in. silver dial, cast brass sash and bevelled convex glass, 11½ in. high, 18½ in. long, \$65.00

2127—Same as No. 2126, with cast brass sash, porcelain dial and bevelled convex glass, \$23.00



2126—8-day Solid Mahogany Mantel Clock, strikes hours and half hours on Cathedral gong, 10-in. high, 5-inch dial, \$18.00

NOVELTIES

MANY excellent gifts at popular prices are shown on this page. These articles of every day usefulness will be appreciated by the recipient, even though they are not expensive. The sewing articles are particularly useful.

2201—Novelty Turtle Tape Measure, silver plated, 65c.



2202—Sterling Silver Tape Measure, Greek Key design, \$1.35



2211—Novelty Shoe Tape Measure, silver plated, 65c.

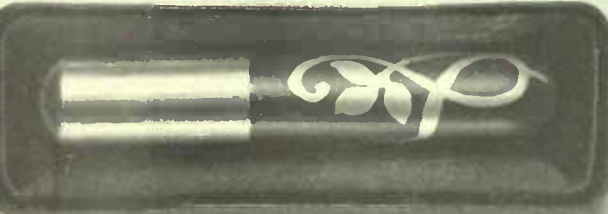

2212—Sterling Silver Powder Case contains mirror and puff, engine turned design, \$3.50

2214—French Perfume Container, sterling silver on glass, nickel cap, containing the finest French perfume, complete in fine leather gift case, \$5.00



2217—Sterling Silver Ribbon Runner, 30c.
2218—Same as 2217, size larger, 45c.

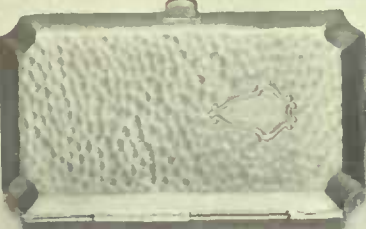

2222—Silver Plated Coin Case, on chain 48 inches long, \$2.00

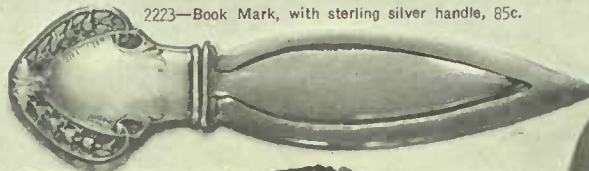

2225—Black Silk Sautoire Cord only, with sterling silver mounts, 44 inches long, \$1.25

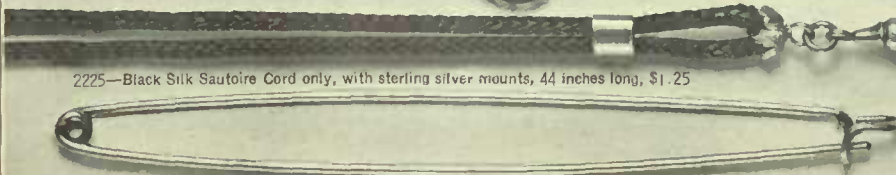

2226—Sterling Silver Stitch Holder, 65c.



LADIES' CIGARETTE HOLDER

2208—Sterling platinum finish, \$2.50

2209—Gold filled, \$2.00



2203—Sterling Silver Thimble, any size, 75c.

2205—Sterling Silver Thimble, any size, 35c.

2204—Same as 2203 in 10k. gold, any size, \$5.00

2207—Sterling Silver Thimble, English make any size, 50c.



2206—Sterling Silver Thimble, English make, any size, 75c.

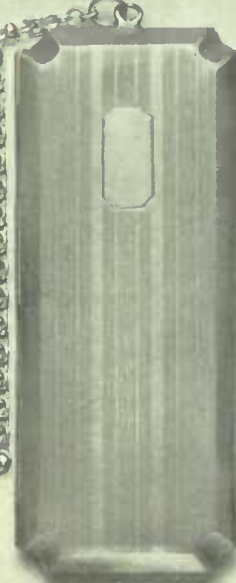

2213—Silver Plated Coin Case, neat design, with finger chain, \$2.75



2215—Sterling Silver Shuttle, \$1.50



2216—Sterling Silver Thimble Case, \$2.00



2210—Ham Gauge, with sterling silver handle, 85c.

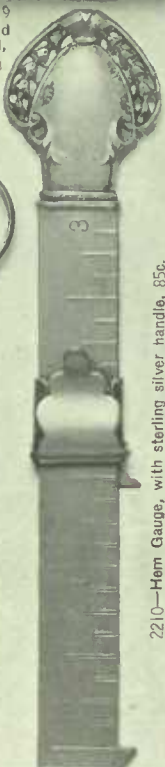

2224—Sterling Silver Powder Case, contains mirror and puff, complete with 44-inch Sautoire cord, \$4.00



GIFTS FOR MEN
 We show on this page some exceptional gifts for gentlemen. The flasks, cigarette holders, match safes are all of heavy English manufacture. Flasks No. 2301, 2306, 2320, 2322 have drinking cups attached.



2301—Sterling Silver Flask, with cup attached to bottom, extra weight, capacity 20 oz., \$55.00



2302—Sterling Silver Cigarette Case, engine-turned design, holds 10 cigarettes, \$13.00
 2303—Same as No. 2302, plain \$11.50



2304—Sterling Silver Cigarette Case, thin model, holds 10 cigarettes, \$12.00
 2305—Same as No. 2304, plain, \$10.00



2310—Sterling Silver Match Case handsome engraved design, \$4.50
 2311—Same as No. 2310, plain, \$4.00



2312—Nickel-plated Cigarette Case, engine-turned design, holds 14 cigarettes, \$4.00



2313—Sterling Silver Match Case, engine-turned design, \$4.50



2306—English Pewter Flask, with cup forming cover, capacity 14 oz., \$5.00
 2307—11 oz. capacity, \$4.50
 2308—24 oz. capacity, \$6.50
 2309—32 oz. capacity, \$8.00



2314—Sterling Silver Cigarette Case, thin model, engine-turned design, holds 12 cigarettes, \$15.00
 2315—Same as No. 2314 plain, \$13.00



2317—Enamelled Cigarette Case, nickel trimmings, holds 10 cigarettes, \$2.00



2318—Individual Ash Tray, silver plate, reproduction of Old Dutch silver, just the thing for the card table, \$2.50



2319—Sterling Silver Cigarette Case, thin model, handsomely engraved design, holds 12 cigarettes, \$18.00

2316—Sterling Silver Cigarette Case, handy size, holds 12 cigarettes, \$9.00



2323—Match Box Holder, silver plate, reproduction of Old Dutch silver \$3.00

2320—Flask with cup, curved to fit pocket, made of heavy silver plate, capacity 6 oz.—bottom forms a cup, \$20.00



2321—Same as No. 2320, plain, without cup \$14.00



2322—Glass Flask, leather covered, with removable nickel cup forming the bottom, capacity 12 oz., \$10.00



2324—English Pewter Flask, curved to fit pocket, capacity 6 oz., \$2.75
 2325—Capacity 8 oz., \$3.25

2326—Capacity 11 oz., \$3.75
 2327—Vest Pocket - Ladies' size, capacity 3 oz., \$1.75

GIFTS FOR MEN

A collection of desirable and uncommon gifts so much appreciated by men. The pearl dress set with platinum finished mounts is a particularly useful gift for a gentleman. All supplied in gold embossed boxes.



2401—Cuff Links, sterling silver enamelled—loose connections, \$1.50 pair



2402—Cuff Links, gold-filled, stiff connections, 75c. pair



2403—Two-part Cuff Links, enamelled in various colors, \$2.00 pair



2405—Soft Collar Safety Pin, gold-filled, 35c.
2406—Soft Collar Safety Pin, sterling silver, 35c.



2404—Soft Collar Pin, gold-filled, 75c.



2407—Soft Collar Pin, gold-filled, 50c.

2408—Pearl Scarf Pin, gold-filled, \$2.50



2409—Ivory Elephant Charm, \$1.50



2410—Dice in Sterling Silver Case, \$1.50



2411—Collapsible Cigarette Holder with Case, sterling silver, \$4.00
2412—Gold-filled, \$3.00

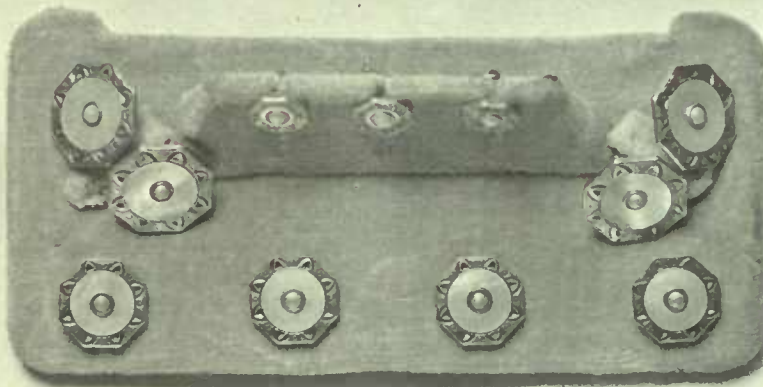

2413—Evening Dress Set, 9 pieces, Mother-of-Pearl, platinum finish mounts, \$9.00



2414—Stamp Box, sterling silver, \$1.50

2415—Eversharp Pencil with Rubber, enamelled finish, 75c.

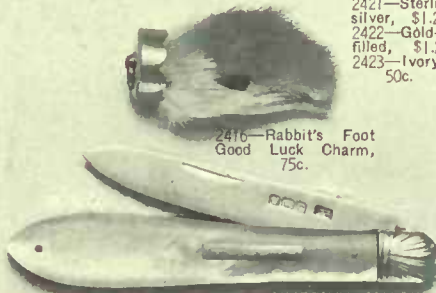

2416—Rabbit's Foot Good Luck Charm, 75c.

2417—Pocket Fruit Knife, Mother-of-Pearl, sterling silver blade, \$4.50



2418—Pocket Knife, sterling silver, engine-turned on both sides, \$4.25



2419—Pocket Knife, gold-filled, one blade and one file, \$2.50



2420—Pocket Knife, gold-filled, two blades, \$3.00

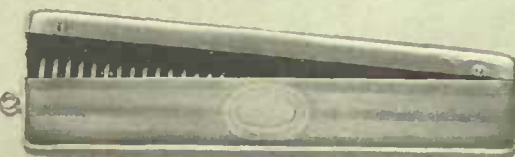

2426—Pocket Comb, sterling mount, in sterling silver case, \$3.00

2421—Sterling silver, \$1.25
2422—Gold-filled, \$1.25
2423—Ivory, 50c.

TEETOTUM
Players put in one
Spin the top in turn.

If it shows on the upper face,
STAR spinner takes all
T 3 spinner takes three
P 1 spinner puts in one
T 2 spinner takes two
O all player's put in one
P 3 spinner puts in three
T 1 spinner takes one
P 4 spinner puts in four
STERLING SILVER



2424—Belt Buckle, sterling silver, \$2.50



2425—Belt Buckle, sterling silver, \$2.50



2427—Belt Buckle, sterling silver, solid back, well made, extra heavy, \$6.00



2428—Cigarette Holder, in sterling silver case, complete \$3.75

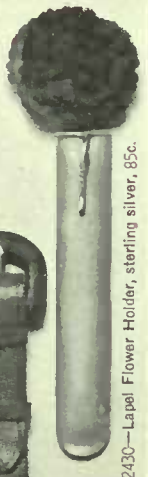

2430—Lapel Flower Holder, sterling silver, 85c.

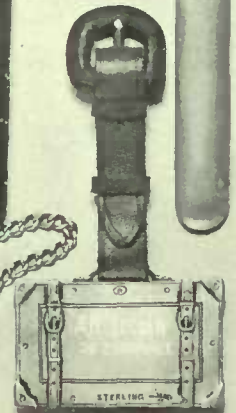

2429—Bag Tag, sterling silver, \$1.50



2431—Key Ring, sterling silver, \$2.00



2432—Key Ring, sterling silver, horseshoe style, \$1.10

DAINTY NOVELTIES
 THESE little novelties are appreciated by every woman. Most of them are of English make and are both pretty and useful. The tops of the perfume bottles are shown separately to give an idea of the size and design.

Showing No. 2506
 Photo Case open.



2501—Sterling Silver Photo Case, enamelled pink or blue flowers, \$3.50

See No. 2515 for case to fit Rosary.

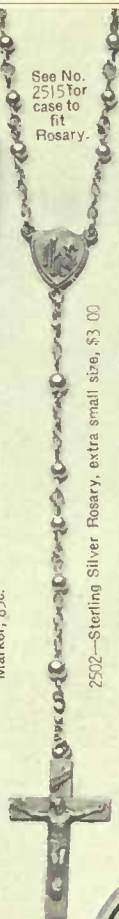

2502—Sterling Silver Rosary, extra small size, \$3.00

2503—Sterling Silver Pencil, for bag or chateaine, \$1.25
 2504—Same as No. 2503, gold plated, \$1.25

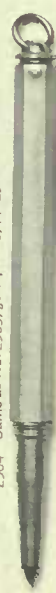

2505—Sterling Silver



"Fumsup" Charm, 75c

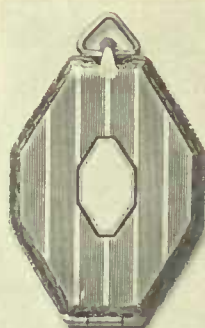

2506—Sterling Silver Photo case, engine turned design, \$2.00



"FUMSUP"
 For Luck

Behold in me
 The Birds of luck.
 Two charms combined
TOUCHWOOD—FUMSUP.
 My head is made
 Of wood most rare.
 My thumbs turn up
 To touch me there.
 To speed my feet
 They've Cupid's Wings;
 They'll help true love
 'Mongst other things,
 Proverbial is
 My power to bring
 Good luck to you
 In everything.
 I'll bring good luck
 To all a way—
 Just send me to
 A friend to-day.



2514—Novelty Flask Tape Measure, silver plated, 65c.



2515—Sterling Silver Rosary Case, with finger chain enamelled design, \$3.75

Will hold Rosary No. 2502

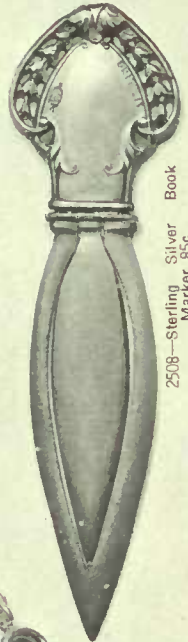

2508—Sterling Silver Book Marker, 85c.

2509—Sterling Silver Chain only, 54 inches long, \$1.50



2510—Sterling Silver Photo Case, engine turned, complete with chain, \$5.00



2511—Showing front of Mirror No. 2512 and No. 2513.



2512—Sterling Silver Glove Mirror, engine-turned design, \$1.75
 2513—Sterling Silver Glove Mirror, enamelled various colors, \$3.00



2516—Sterling Silver Dorine Box, with finger chain, contains mirror,

cake of powder, enamelled green, blue, pink or mauve, \$4.75

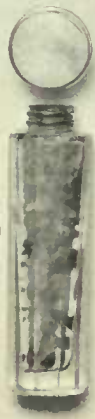

2517 Cut Glass Smelling Salts Bottle, sterling top, enamelled, \$2.50

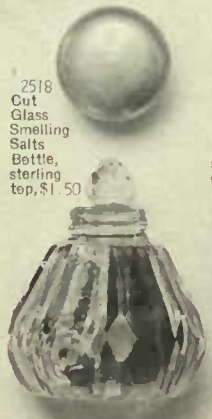

2518 Cut Glass Smelling Salts Bottle, sterling top, \$1.50



2519 Dry Smelling Salts Bottle, sterling enamelled top, 75c.

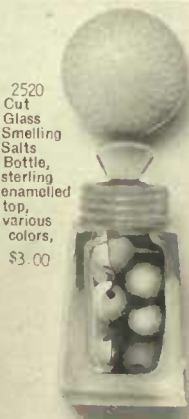

2520 Cut Glass Smelling Salts Bottle, sterling enamelled top, various colors, \$3.00

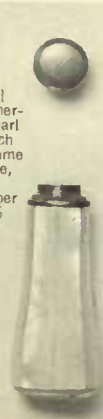

2521 Mother-of-Pearl French Perfume Bottle, with dropper \$4.75

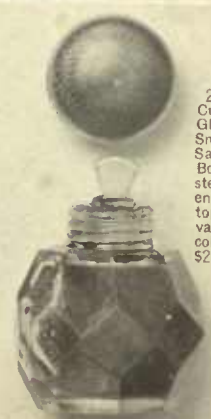

2522 Cut Glass Smelling Salts Bottle, sterling enamelled top, various colors \$2.75

EVERY fancy of the recipient of your gift is sure to find fulfillment in the dainty jewellery shown on this page. The card and coin cases are very useful as well as ornamental.

2601—Imitation Jade Drop, set in sterling silver and brilliants with black silk cord, silver slide set with brilliants, \$7.75

2606—Imitation Jade Drop, set in sterling silver and brilliants with black silk cord, silver slide set with brilliants, \$6.75

- 2602—Sterling Silver Brilliant Bar Pin, with safety catch, \$3.00
- 2603—Sterling Silver Brilliant Bar Pin, with safety catch, \$3.50
- 2604—Sterling Silver Bar Pin, with safety catch, alternate brilliants and sapphires, \$3.50

- 2607—Sterling Silver Brilliant Bar Pin, \$1.75
- 2608—Sterling Silver Brilliant Bar Pin, with safety catch, \$2.50
- 2609—Sterling Silver Brilliant Bar Pin, with safety catch, \$2.75

2620—Sterling Silver Brilliant Veil Pin, \$3.00

2619—Sterling Silver Brilliant Brooch, with safety catch, \$1.75

2618—Sterling Silver Circle Brooch, set with brilliants, \$4.00

2611—Sterling Silver Flexible Bracelet with alternate brilliants and sapphires, \$8.00

2610—Silver Bangle Bracelets, set of three, \$1.25
In singles, 40c. each, misses' size and young ladies' size.

2621—Sterling Silver Brilliant Veil Pin, \$1.75

2622—Sterling Silver Brilliant Brooch, with safety catch, \$2.75

2613—Sterling Silver Brooch, with safety catch, set with alternate brilliants and sapphires, \$3.00

2614—Sterling Silver Bar Pin, alternate brilliants and sapphires, with safety catch, \$3.50

2615—Same as 2614—all brilliants, \$3.50

2616—Sterling Silver Brilliant Bar Pin, with safety catch, \$3.50

2617—Sterling Silver Brilliant Bar Pin with safety catch, \$3.25

2623—Sterling Silver Brilliant Bar Pin, with safety catch, \$2.00

- 2624 10k., 65c.
- 2625 10k., \$1.00
- 2626 10k., \$1.40
- 2627 10k., \$1.25
- 2628 10k., 75c.
- 2629 10k., \$1.00
- 2630—Platinum and diamonds \$40.00
- 2631 14k., \$1.50
- 2632 10k., 75c.
- 2633 10k., \$1.00
- 2634 10k., \$1.00
- 2635—14k., pearl set, \$4.00
- 2636 10k., \$1.50
- 2637 10k., \$1.50
- 2638 14k., set with pearls, \$5.00
- 2639 14k., 60c.
- 2640 10k., 75c.
- 2641—14k., set with pearls, \$6.00



2643—Sterling Silver Card Case, engine turned on both sides, \$18.00



Showing 2643 Card Case open.



Showing 2642 Vanity Case open.



2642—Sterling Silver Vanity Case, engine turned, with mesh chain, \$18.00

INEXPENSIVE GIFTS

YOU do not have to spend a large amount when purchasing a gift at the Ellis' store. We have articles from 50 cents upwards that will be appreciated by your friends. Satisfaction guaranteed or your money back.



2701—Earrings, genuine Whitby Jet, sterling silver mounts, pair, \$2.00



2702—Pearl Earrings, gold filled mounts, pair, \$1.50

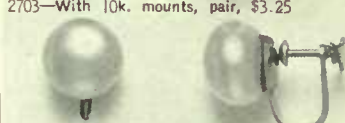

2703—With 10k. mounts, pair, \$3.25



2704—Pearl Earrings, gold filled mounts, pair, \$1.00



2723—Sterling silver Hatpins, pair, 50c



2724—Sterling silver Hatpins, pair, 75c



2705—Sterling Silver Bar Pin, enamelled with rhinestones, 50c.



2706—Genuine Whitby Jet Brooch on black lacework, \$1.75



2707—Sterling silver and enamel Bluebird Brooch, \$1.00



2708—Sterling silver Bird Brooch, 30c.



2709—Sterling silver and enamel Bluebird Brooch, \$1.00



2710—Glass Locket, containing Russian butterfly on one side and bird on other side, sterling silver hand engraved rim, \$4.00



2711—Showing reverse side of 2710



2713—Sterling silver Shamrock Brooch, set with amethyst or topaz stones, 60c.



2714—Sterling silver Bar Pin Set, with amethyst or topaz, 50c.



2712—Baby Pin Set, gold filled on chain, set, \$1.75



2725—Black Velvet Collarette, with rhinestone sliding mounts, \$2.75



2726—Black Velvet Collarette, with rhinestone sliding mount, \$1.50



2727—Black Velvet Collarette, with rhinestone sliding mounts, \$2.25

2728—Carved Bone Beads, length 30 inches, \$3.00 2729A—Genuine Ivory Hand Carved Beads, same as 2728, \$10.00 2729—Same as 2728, plain beads, \$2.00

2730—Beaded Chain, silver plated, unbreakable, 44 inches long, used as bracelet or neck chain, \$1.00

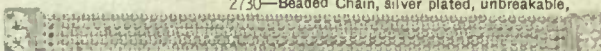

2731—Peggy Bracelet, made of beaded chain, unbreakable, silver plated, \$1.50



2732—Sterling silver Baby Rattle "Bell", with teething ring, \$1.50



2733—Sterling silver Baby Rattle "Teddy Bear", with teething ring, \$1.75

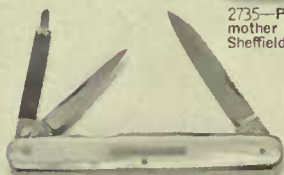

2734—Pocket Knife, mother-of-pearl Sheffield steel, \$3.50



2735—Pocket Knife, mother-of-pearl Sheffield steel, \$2.00

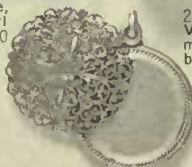

2736—French Filigree Mirror, for bag or sautoire, \$1.50



2737—French Walnut Vanity Case, contains mirror, puff, perfume bottle and pins, \$2.00



2738—French Filigree Trinket or Powder Box, \$6.00

GIFTS THAT LAST
 The toilet articles shown on this page are ornamented with a beautiful allover, hand engraved design. We engrave one Script or Old English initial free of charge. For prices of extra engraving see page sixty-four.



2801—Hair Receiver, \$14.50

2802—Hat Brush, \$7.00

2803—Manicure Scissors, \$4.00

2813—Crem. Jar, \$7.50

2815A—Nail Polisher Tray, \$8.75

2816—Powder Jar, \$14.50

2804—Cloth Brush, \$9.50

2805—Button Hook, \$3.50

2806—Cuticle Knife, \$3.50

2807—Nail File, \$3.50

2808—Shoe Horn, \$3.50

2809—Ladies' Comb, \$4.50

2815—Nail Polisher, \$8.50

2812—Bonnet Brush, \$8.50

2817—Hair Brush, \$16.00

2811—Mirror, \$22.00

2814—Military Brushes, pair \$23.00

2810—Pin Tray, \$6.00



2818—Sterling Photo Frame, 5 1/4 x 3 3/4, \$3.25



2819—Sterling silver Photo Frame, embossed, size 4 x 2 3/4, \$1.75



2820—Sterling silver Photo Frame, 10x7, \$11.75
 2821—Plain, \$8.25



2822—Sterling Photo Frame, 5 1/2 x 4, \$4.00
 2823—6 3/4 x 5, \$6.00



2824—Same as 2823, size 8 x 6, \$7.00

2825—Sterling Photo Frame, 6 1/4 x 4 3/8, \$10.25

2826—Same as 2825, size 9 1/4 x 6 1/4, \$13.50



2840—Sterling silver Desk Blotters, \$8.00

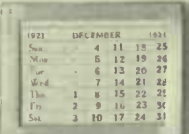

2841—Sterling silver Desk Calendar, \$2.50

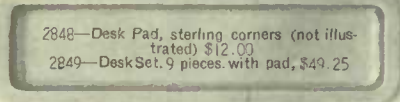

2848—Desk Pad, sterling corners (not illustrated) \$12.00
 2849—Desk Set, 9 pieces with pad, \$49.25

2842—Sterling silver Pin Tray, \$7.75

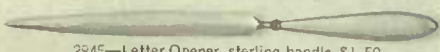

2845—Letter Opener, sterling handle, \$1.50

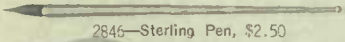

2846—Sterling Pen, \$2.50

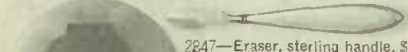

2847—Eraser, sterling handle, \$1.50



2843—Sterling silver Ink Well, \$5.25



2844—Sterling silver Stamp Box, \$7.75



2839—Scissors set in leather case, Sheffield steel \$3.50



2829—Pewter Cigarette Humidor, cedar lined, capacity 60 cigarettes, \$8.50



2835—Silver plated Mesh Bag, frame 4 inches, \$7.00
 2837—Frame 5 inches, \$9.00
 2838—Frame 6 inches, \$11.50



2833—French Perfume Atomizer, gilt fittings, capacity 3 ozs., \$4.00
 2834—Capacity 1 oz. \$3.50

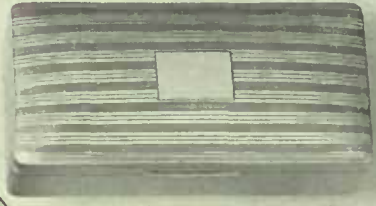

2827—Sterling Cigarette Humidor, cedar lined, capacity 100 cigarettes, \$32.00
 2828—Plain, \$28.00



2832—Sterling silver Mesh Bag, engine turned frame 2 1/4 inches diameter, \$35.00

A REAL GIFT OR PRIZE
WHAT could give more satisfaction to the recipient than a Waterman's Ideal Fountain Pen or Eversharp pencil?

2901—Sterling silver Eversharp Pencil, engine turned design, with ring attachment, \$4.50
2902—Same as 2901, gold filled, \$5.00

2903—Sterling silver Eversharp Pencil, plain design with ring attachment, \$3.75
2904—Same as 2903, silver plate, \$1.50

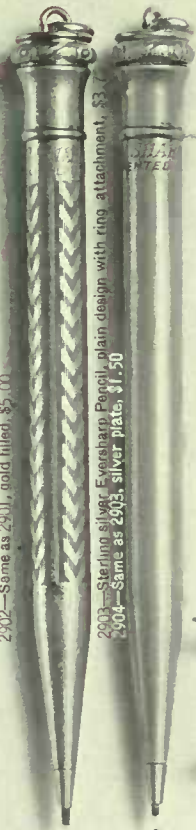

2905—Silver plated Eversharp Pencil, plain design with pocket clip, \$1.50
2906—Same as 2905, in gold filled \$4.50

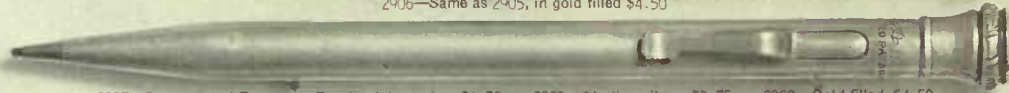

2907—Silver plated Eversharp Pencil, plain design, \$1.50 2908—Sterling silver, \$3.75 2909—Gold filled, \$4.50

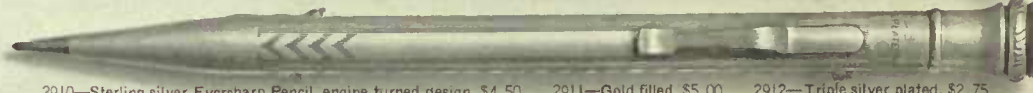

2910—Sterling silver Eversharp Pencil, engine turned design, \$4.50 2911—Gold filled, \$5.00 2912—Triple silver plated, \$2.75



2913—Sterling silver Eversharp Pencil, hand engraved all over \$9.00



2914—Silver plated "Pal" Pencil, engine turned design, \$1.50



2915—Waterman's Ideal Fountain Pen, self filling, ladies' style with ring, \$3.00



2916—Waterman's Ideal Fountain Pen, self filling, medium size with gold filled band on cap, \$3.50

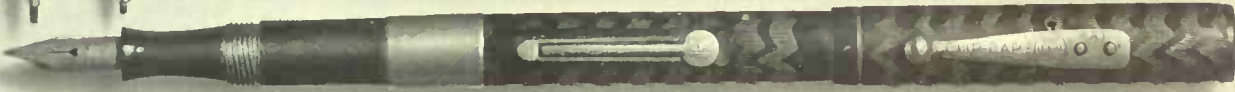

2917—Waterman's Ideal Fountain Pen, self filling, gold filled band and clip, \$4.50



2918—Waterman's Ideal Fountain Pen, self filling, thin model 18k. band and clip, \$11.00



2919—Waterman's Ideal Fountain Pen, self filling, 2 gold filled bands and clip, regular size, \$4.50



2920—Waterman's Ideal Fountain Pen, self filler, thin model with clip, \$2.75



2921—Waterman's Ideal Fountain Pen, self filler, gentleman's size with clip \$4.25



2922—Waterman's Ideal Fountain Pen, self filler, regular size with clip, \$2.75



2923—Waterman's Ideal Fountain Pen, safety type with clip, \$3.25



ELLIS BROS. LTD.

IVORY TOILETWARE

OUR ivory toiletware is of the highest grade manufactured. The mirrors are of best French plate glass. The brushes are Dupont's and the bristles are all hand drawn. One Script or Old English letter engraved free.

TORONTO



3176—Cuticle Scissors, \$2.25

3006—Manicure Scissors, \$2.25

3007—Jewel Box, lined with blue velvet, \$3.25

3015—Vaseline Jar, \$1.00

3016—Tooth Brush Holder, \$1.50

3101—Cuticle Knife, 75c

3102—Corn Knife, 75c

3103—Shoe Knife, 75c

3104—Shoe Hook, 75c

3105—Shoe Knife, 75c

3106—Shoe Knife, 75c

3107—Shoe Knife, 75c

3108—Shoe Knife, 75c

3109—Shoe Knife, 75c

3110—Shoe Knife, 75c

3009—Corn Knife, \$1.00

3010—Shoe Hook, \$1.00

3011—Shoe Knife, \$1.00

3012—Shoe Knife, \$1.00

3013—Shoe Knife, \$1.00

3014—Shoe Knife, \$1.00

3015—Shoe Knife, \$1.00

3016—Shoe Knife, \$1.00

3017—Shoe Knife, \$1.00

3018—Shoe Knife, \$1.00

3019—Shoe Knife, \$1.00

3020—Shoe Knife, \$1.00

3021—Shoe Knife, \$1.00

3022—Shoe Knife, \$1.00

3018—Round Mirror, 6 1/4 inch ring handle, \$8.00

3019—Perfume Bottle, \$1.25

3020—Talcum Powder Holder, \$1.25

3021—Perfume Bottle, one bottle, 75c

3022—Two Bottles, \$1.25

3023—Three Bottles, \$2.00

3024—Round Straight Handle Mirror, 7 1/2 inch, \$8.00

3025—Hair Brush, "Dupont Ivory," \$7.50

3026—Small Size Nail Polisher, \$2.50

3027—Brush, \$2.00

3028—Large Size Nail Polisher, with Tray, \$5.00

3029—Hair Brush, "Dupont Ivory," \$6.00

3030—Cloth Brush, "Dupont Ivory," \$6.00

3031—Hair Receiver, \$2.50

3032—Cloth Brush, "Dupont Ivory," \$6.00

3033—Military Brushes, "Dupont Ivory," pair, \$13.00

3034—Shoe Knife, \$1.50

3035—Puff Box, \$2.50

3036—Shoe Knife, \$1.50

3037—Military Brushes, "Dupont Ivory," pair, \$13.00

Brushes Nos. 3028, 3029, 3030 have concave backs.

96-98 YONGE STREET



TOILETWARE

To those who like ivory toiletware, of more fancy design, the Corona and Fairfax patterns, shown here, will appeal. The ebony toiletware in both concave and convex styles makes a very useful gift for a gentleman.



310—Ivory Mirror, Fairfax pattern, \$1.75

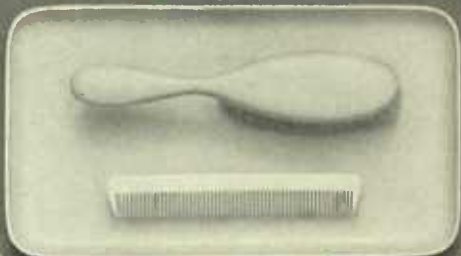

3105—Ivory Tray, \$1.75

3106—Baby's Hair Brush and Comb, \$2.25



3109—Ivory Mirror, blue border, \$1.75

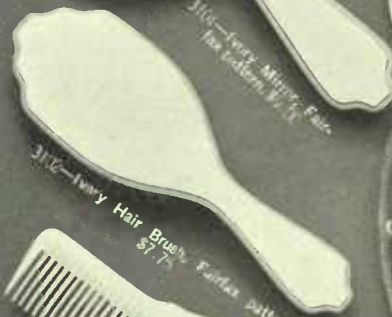

3107—Ivory Hair Brush, Fairfax pattern, \$1.75



3107—Manicure Roll, leather cover, satin lining, containing eight pieces, \$3.00

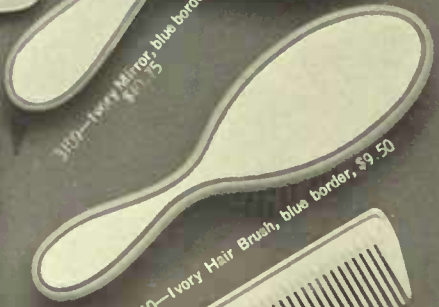

3110—Ivory Hair Brush, blue border, \$1.50



3103—Ivory Comb, Fairfax pattern, \$2.50



3111—Ivory Comb, blue border, \$1.75



3114—Ivory Tally and Cards, \$2.00



3125—Perfume Bottle, \$2.00



3108—Ivory Photo Frame, \$2.25



3112—Ivory Cup, \$1.75



3113—Ivory Jewel Case and Pin Cushion, \$2.75

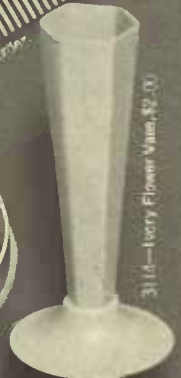

3114—Ivory Flower Vase, \$2.00



3124—Ebony Comb, 75c.

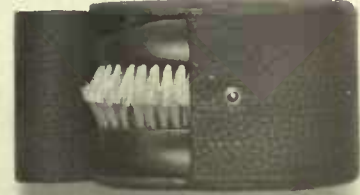

3121—Ebony Military Brushes, in leather case, \$7.00



3115—Gent's Ebony Comb, 75c.

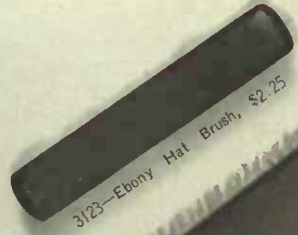

3123—Ebony Hat Brush, \$2.25



3120—Ebony Lady's Hair Brush, \$3.00

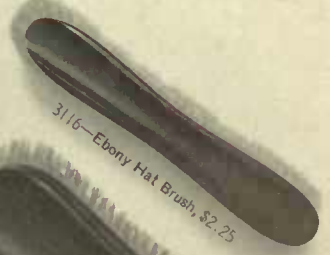

3116—Ebony Hat Brush, \$2.25

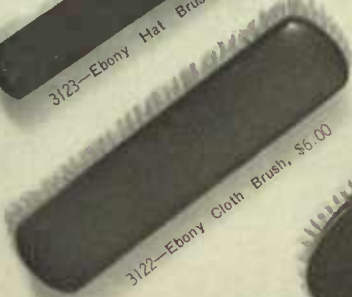

3122—Ebony Cloth Brush, \$6.00



3119—Ebony Military Brush, domed back, \$10.25 Pr.



3118—Ebony Military Brush, concave back, \$10.25 Pr.



3117—Ebony Cloth Brush, \$6.00

ELLIS BROS. LTD.

SILVER TOILETWARE
 WE illustrate here four popular patterns of sterling silver toiletware. The Gladstone pattern can also be supplied perfectly plain, while the "Ellis Special" design is also supplied with the wreath only, without engine turning.

TORONTO

GLADSTONE PATTERN

"ELLIS SPECIAL" PATTERN

3201—Mirror, Gladstone, \$18.75
 3202—Plain, \$16.00

3203—Hat Brush, Gladstone, \$5.50
 3204—Plain, \$4.75

3205—Hair Brush, Gladstone, \$15.00
 3206—Plain, \$13.50

3207—Puff Jar, Gladstone, \$9.00
 3208—Powder Jar, Plain, \$8.00

3246—Powder Jar, \$10.00
 3247—Wreath \$8.50

3248—Mirror, Ellis Special, \$21.00
 3249—Wreath only, \$16.75

3250—Hair Brush, Ellis Special, \$15.50
 3251—Wreath only, \$14.25

3254—Hat Brush, Ellis Special, \$6.50
 3255—Wreath only, \$5.25

3256—Cloth Brush, Ellis Special, \$11.50
 3257—Wreath only, \$9.50

3258—Military Brushes, Ellis Special, pair \$19.75
 3259—Wreath only, pair \$16.50

3209—Military Brushes, Gladstone, pair, \$19.50
 3210—Plain, pair, \$14.50

3211—Cloth Brush, Gladstone, \$10.25
 3212—Plain, \$8.50

3213—Bonnet Brush Gladstone, \$6.75
 3214—Plain, \$5.75

3252—Bonnet Brush, Ellis Special, \$7.25
 3253—Wreath only, \$6.50

3215—Nail File, Gladstone, \$2.75
 3216—Plain, \$1.60

3217—Nail Polisher, Gladstone, \$4.50
 3218—Plain, \$3.50

3219—Nail Polisher, Gladstone, \$4.50
 3220—Plain, \$3.50

3221—Cuticle, \$2.75
 3222—Plain, \$1.60

3223—Manicure Scissors, plain, \$2.75

3224—Corn Knife, Gladstone, \$2.75
 3225—Plain, \$1.60

3226—Button Hook, Gladstone, \$2.75
 3227—Plain, \$1.60

3228—Shoe Horn, Gladstone, \$2.75
 3229—Plain, \$1.60

3260—Shoe Horn, Ellis Special, \$3.50
 3261—Wreath only, \$2.15

3262—Button Hook, Ellis Special, \$3.50
 3263—Wreath only, \$2.15

3264—Corn Knife, Ellis Special, \$3.50
 3265—Wreath only, \$2.15

3266—Scissors, Wreath only, \$3.25

3267—Cuticle Knife, Ellis Special, \$3.50

3268—Wreath only, \$2.15

3269—Nail Polisher, Ellis Special, \$6.00
 3270—Wreath only, \$4.00

3271—Tray, Ellis Special, \$5.00
 3272—Wreath only, \$3.50

3273—Nail File, Ellis Special, \$3.50
 3274—Wreath only, \$2.15

3230—Lady's Comb, Gladstone, \$3.75
 3231—Plain, \$3.00

3232—Tooth Brush Bottle, Gladstone, \$3.50
 3233—Plain, \$2.50

3234—Tooth Powder Bottle, Gladstone, \$3.50
 3235—Plain, \$2.50

3236—Vaseline Jar, Gladstone, \$3.00
 3237—Plain, \$1.90

3238—Cream Jar, Gladstone, \$3.75
 3239—Plain, \$2.50

3244—Jewel Case, Gladstone, \$14.50
 3245—Plain, \$11.00

3275—Vaseline Jar, \$3.50
 3276—Wreath only, \$2.50

3277—Cream Jar, Ellis Special, \$4.50
 3278—Wreath only, \$3.00

3279—Tooth Powder Bottle, Ellis Special, \$4.00
 3280—Wreath only, \$2.75

3281—Tooth Brush Bottle, Ellis Special, \$4.00
 3282—Wreath only, \$3.00

3283—Pin Tray, Gladstone, \$6.75
 3284—Plain, \$5.50

3285—Hair Receiver, Ellis Special, \$10.50
 3286—Wreath only, \$8.75

3287—Lady's Comb, Ellis Special, \$4.25
 3288—Wreath only, \$3.50

3289—Man's Comb, same prices

NOTE.—All Manicure Pieces in both the "Gladstone" and the "Ellis Special" patterns are engine turned on both sides.

96-98 YONGE STREET

CHILDREN'S GIFTS

IT is an admirable custom to give gifts to the little ones, commemorating Christmas, Birthdays and other occasions. We engrave one Script or Old English letter on any of these articles free of charge.

3301—14k. Locket and Chain for Children. The locket is beautifully overlaid with pale pink and turquoise enamel, while the chain contains enameled intersections to match, complete, \$3.75

3302—Baby Charm in 10k. with Pearl Centre, with Chain, \$2.75

3333—10k. Cross with Chain, \$2.75

3303—14k. Pink, Platinum Front Sapphire Centre, \$3.50

3304—14k. Green Gold Baby Pin, beautifully chased, \$5.00

3305—Hard Enamel on 14k. Gold. Pink, blue or white, \$3.50

3306—\$8.00

3307—\$16.00

3308—\$24.00

3309—Hard Enamel on 14k. Gold, pearl centre, pink blue or white, \$3.00

3310—Baby Pin, 10k., \$1.35

3311—Baby Pin, 10k., centre, \$1.60

3312—\$5.00 Baby Charm, in 10k. with chip diamond in centre.

3313—14k. Gold Cross, with real Pearls. Complete with Chain, \$7.00

3314—Baby Pin, in 10k., hand engraved (new shape), \$2.85

3315—Beautifully Enameled Baby Pin in 10k., \$1.00

3316—10k. Gold Safety Pin, \$1.00

3317—10k. Plain Baby Pin, \$1.15

3322—Child's 10k. Jointed Bracelet, beautifully hand chased; \$7.75

3318—Child's Curb Chain Bracelet in 10k. solid link, \$4.00

3319—10k. Fancy Baby Pin, \$1.25

3320—Baby Pin beautifully hand engraved, 10k., \$2.25

3321—Baby Pin, 10k. (new shape), \$2.75

3322—Baby's Wrap Pin, made in 10k. gold wire specially hardened, \$2.50

3324—Baby Ring Solitaire Diamond, 14k., \$5.00

3325—Baby Ring, Solitaire Pearl, 14k., \$2.35

3326—Baby Ring, 10k., \$1.00

3327—Baby Ring, 14k., \$1.60

3328—Baby Ring, 10k., \$1.25

3329—Baby Ring, 10k., two Pearls, Turquoise centre, \$1.75

3330—Baby Ring, 14k., Pearl centre, \$1.60

3331—Baby Ring, chip Diamond, 10k., \$2.50

3332—Baby Pins. Set of three pins attached with chain, 10k., complete \$3.75

3335—3-Piece Child's Set, sterling silver in satin lined case, \$6.75

3336—Sterling Silver Child's Knife, pure silver handle, \$1.85

3337—Fine Silver Plated Child's Knife, pure silver handle, 75c.

3338—Sterling Silver Child's Fork, \$1.90

3339—Fine Silver Plated Child's Fork, 90c.

3340—Sterling Silver Food Pusher, \$1.80

3341—Fine Silver Plated Food Pusher, 75c.

3342—Sterling Silver Child's Spoon, \$1.75

3343—Fine Silver Plated Child's Spoon, 75c.

3344—3-Piece Child's Set, fine silver plate, in case, \$2.00

3345—Sterling Silver Napkin Clip, any initial, \$1.50

3346—Bent handle Spoon, sterling, \$1.25

3347—Silver plate, 75c

3348—Bent handled Food Pusher, sterling silver, \$1.50

3349—Bent handled Food Pusher, fine silver plate, 75c.

3350—Straight handled Food Pusher, sterling silver, \$1.45

3351—Straight handled Child's Fork, sterling silver, \$1.95

3352—Straight handled Child's Spoon, sterling silver, \$1.75

3353—Child's Porringer with handle, sterling silver, \$11.50

3354—Bent handle Child's Spoon, heavy sterling silver \$2.10

3355—Straight handle Food Pusher to match, \$2.35

3356—Bent handle "Adam Community" Child's Spoon, \$1.00

3357—Straight handled Child's Fork, \$1.00

STERLING SILVER NAPKIN RINGS

3360—Sterling Silver Cup, small size, \$6.00

3361—Same as No 3360, large size, \$10.00

3362—Silver Plated Cup, \$1.75

3363—Sterling Silver Cup, extra heavy weight, \$14.00

3364—Sterling Silver Cup, very massive weight, \$19.50

3365—\$3.25

3366—\$3.66

3367—\$1.00

3368—1/4 inch, engine turned, \$1.75

3369—1 1/4 ins., hand engraved, \$2.25

3370—1 1/4 ins., plain, \$1.75



3401—Glass Bon Bon Dish with gold band, \$1.00



3403—Allerton's English China Cup and Saucer, \$1.00

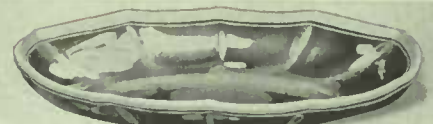

3404—Glass Spoon Tray, with gold band, 9 inches long, \$1.00



3402—Allerton's English China Cup and Saucer, \$1.00



3406—English China Cup and Saucer, \$1.00

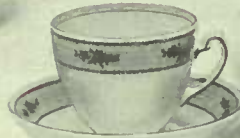

3405—English China Cup and Saucer, \$1.00



3411—Silver Plated Teasette, \$1.00



3408—Glass Marmalade, with glass top and spoon, \$1.00



3409—Leather Vanity Case, with puff and mirror, \$1.00



3412—Silver Plated Salt and Pepper Set, per pair, \$1.00



3410—Silver Plated Bon Bon, diameter 4 inches, special value, \$1.00



3407—Silver Plated "Dripless" Tea Strainer, ebony handle, \$1.00

\$100 PAGE

The inexpensive gift articles shown on this page are each of very special value—We deliver them in gold embossed boxes, prepaid anywhere in Canada at the low price of

\$100



3413—Sterling Silver Lapel Flower Holder, with spring clip inside to hold flower, \$1.00



3414—Cut Glass Vase, 6 inches high, \$1.00



3415—Cut Glass Vase, 6 inches high, \$1.00



3418—Nickel Silver Ash Tray for the card table, in four designs, Hearts, Diamonds, Clubs and Spades, \$1.00

3416—Sterling Silver Photo Frame, velvet back, size 2 1/2 x 2 1/2, \$1.00



3417—Cut Glass Bon Bon Dish, \$1.00



3419—Corn Holders, sterling silver, pair, \$1.00



3421—Sterling Birthday Set in box, \$1.00



3422—Gold decorated Glass Toilet Bottles, various labels, \$1.00



3424—English Leather Coin Purse, \$1.00



3425—Sterling Napkin Ring, 1/2 inches wide, \$1.00



3426—Nickel Ash Receiver, various colors of enamel, \$1.00



3420—Cut Glass Salts and Peppers, with glass tops, 3 1/4 inches high, \$1.00



3427—Brass Cigarette Holder, special, \$1.00



3428—Correspondence Cards with Envelopes, \$1.00



3423—Gold Filled or Silver Plated Rosary, \$1.00



3429—English Leather Comb and File Case, \$1.00



3430—Wedgwood Jug, very special, \$1.00



3431—Two Boxes of Incense, \$1.00



3432—Pair Cut Glass Knife Rests, \$1.00



3435—English Leather Key Case, \$1.00

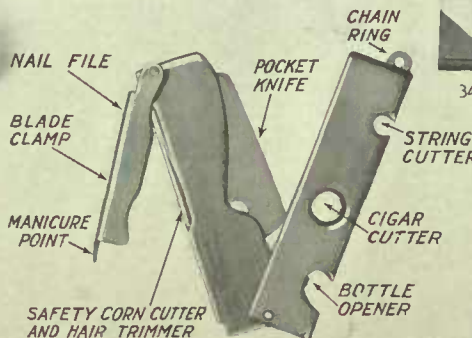

3436—"Jigger." See description, \$1.00



3433—Engagement Pad, leather bound, \$1.00



3434—Kiddies' Purse, silver plated with chain, \$1.00



3437—Table Bell, sterling handle, \$1.00



3438—English Leather Cigar Case, \$1.00



3501—Solid Mahogany Candlesticks, 7 inches high, per pair, \$3.00



3502—Glass Sweet or Flower Basket, \$3.00



3503—Silver plated Pie Plate, fireproof glass lining, diameter 8 inches, special value, \$3.00

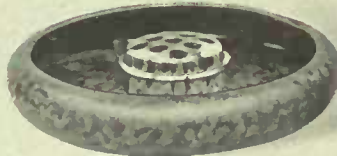

3504—Pottery Flower Bowl in various colors with glass holder, \$3.00



3505—Newspaper Rack in brass or nickel, \$3.00



3507—Solid Mahogany Candlesticks, per pair, with candles, \$3.00



3508—Nickel and Glass Ash Receiver, \$3.00



3509—Nickel Ash Receiver, with various colored linings, \$3.00



3510—Light Cut Glass Vase, 9 1/4 ins. high, \$3.00

\$3.00
PAGE

Every article on this page is at the very special price of \$3.00, except Bill Fold No. 3513 which is reduced to \$1.00 and Cold Meat Fork No. 3520 which is reduced to \$2.75.

\$3.00



3511—Decorated Glass Candy Jar, half pound, \$3.00



3512—Sterling silver Trinket Box with pin cushion cover, blue velvet, \$3.00



3520—Dutch silver plated Candlestick with candle, \$3.00



3513—English Leather Folder for bills, \$3.00 (Revised price \$1.00)



3519—Carved Bone Beads, length 30 inches, \$3.00



3517—Silver plated Candlesticks, Colonial design, height 5 inches, \$3.00



3518—Sterling silver Photo Frame, 3 1/2 inches diameter, \$3.00



3514—Fine silver plate Bon Bon Compot, diameter 3 1/2 ins., \$3.00



3515—Cut Glass Compot, diameter 3 1/2 ins., 5 1/2 inches high, \$3.00

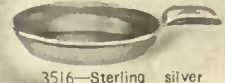

3516—Sterling silver Ash Tray, with cigar rest, \$3.00



3520—Adam, large Cold Meat Fork, \$3.00 (Revised price \$2.75)



3523—Metal Incense Burner, \$3.00



3524—Hand Hammered Copper Book Ends, \$3.00



3521—Sterling Salt Cellars with spoon, pair, \$3.00



3522—Pearl Handled Pie Server, \$3.00



3528—Box Note Paper, \$3.00



3525—Pie Server, sterling handle, \$3.00



3526—Brown Betty Jug, Silver deposit decoration, \$3.00



3527—English Leather Photo Frame with gilt tooling, cabinet size, \$3.00



3529—Six Teaspoons, Hudson pattern in flannel roll, \$3.00



3601—English Leather Bill Holder, \$5.00



3604—Silver plated Butter Dish with cut glass lining and knife, \$5.00



3609—Metal Book Ends, Gothic Design, \$5.00



3612—English solid Leather Collar Box, \$5.00



3617—Ebony Pepper Mill with silver plated mounts, \$5.00



3618—Poker Set in leather case, \$5.00

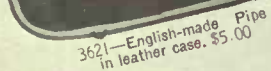

3621—English-made Pipe in leather case, \$5.00



3625—Sterling Almond Dishes in satin lined case, per set, \$5.00



3606—Sterling silver Photo Frame, size 4 1/4 x 3 1/4, \$5.00



3613—Silver plated Colonial Candle sticks, height 5 1/2 inches, pair, \$5.00



3623—Silver plated Colonial Sugar Dredger, height 6 3/4 inches, \$5.00



3607—Fine silver plated Flower or Candy Basket, \$5.00

\$5.00 PAGE

Not for years have we been able to offer such a collection of handsome gift articles at the low price of \$5.00. Every piece is sent out in a gold embossed gift box.

\$5.00



3614—Silver plated Casserole with fireproof glass lining, diameter 8 inches, special value, \$5.00

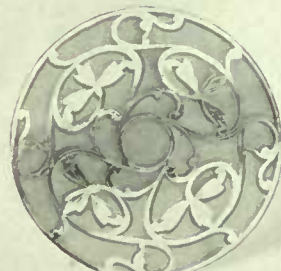

3620—Glass with silver Deposit Teapot Stand, \$5.00



3624—Fine silver plated Mayonnaise Dish and Ladle with cut glass lining, \$5.00



3626—Fine silver plated Bread or Roll Tray with pierced edge, \$5.00



3602—Silver plated Cream and Sugar Set, \$5.00



3605—Scissors, set in leather case, 3 pairs scissors, \$5.00



3608—Brass Desk or Piano Lamp, \$5.00



3610—Genuine Amber Cigarette Tube in leather case, \$5.00



3611—Brass Hot Water Kettle, \$5.00



3615—Krazeze Nut Bowl, mahogany finish, very special, \$5.00



3619—English-made Pipe in leather case, \$5.00



3616—Heavy Cut Glass Vase, 10 inches high, \$5.00



3622—Sterling silver Ink Well, \$5.00



3627—English leather Jewel Case, \$5.00

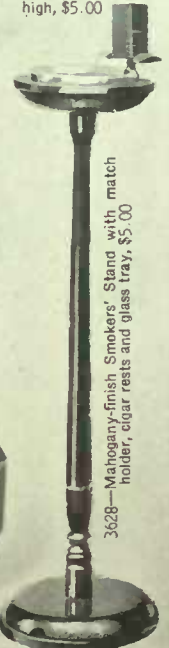

3628—Mahogany-finish Smokers' Stand with match holder, cigar rests and glass tray, \$5.00

FOR those desiring to send gifts to friends in the United States, this page presents the method by which the goods can be sent direct from factories in the U.S.A. with your card enclosed.

3701—Silver plated Trivet, diameter 9 1/2 inches, extends to 12 inches, \$7.00

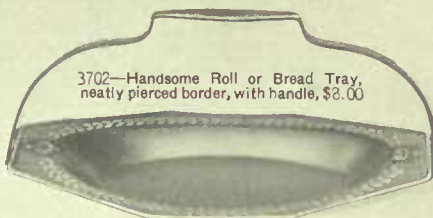
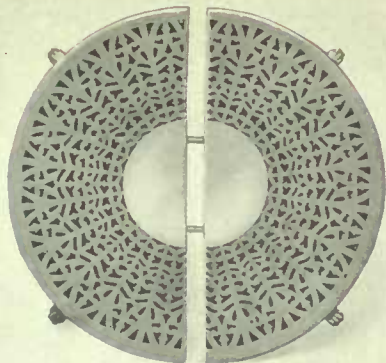

3702—Handsome Roll or Bread Tray, neatly pierced border, with handle, \$8.00



3703—Fine silver plated Sandwich Plate, beautifully pierced design, diameter 10 inches, \$5.75



3704—Silver plated Water Pitcher, capacity 3 pints, \$8.00



3705—Hot Water or Milk Jug, capacity 1 pint, fine quality silver plate, \$6.50



3706—Silver plated Casserole with Pyrex lining, diameter 8 inches, \$8.00



3707—Fine silver plated Pie Plate, very neat pierced design, Pyrex lining, diameter 9 inches, \$4.50

3709—Handsome silver plated Colonial Candlesicks, height 10 1/2 inches, per pair, \$10.00

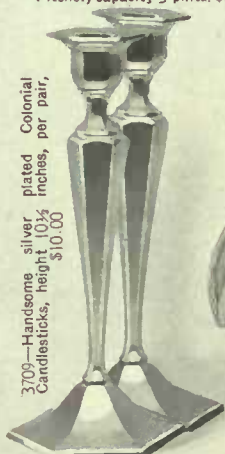

3710—Fine silver plated Crumb Tray and Scraper, \$4.50



3712—Reading Lamp with opalescent glass panels, height 23 inches, \$25.00



3711—Silver plated Bon Bon Dish with handle, diameter 4 1/2 inches, \$3.00



3713—Pint Thermos Jug on tray with one glass in rose, blue or ivory, \$10.00

3714—Same in quart size with two tumblers, \$15.00

3715—Pint Jug only, in colors as above, \$6.00

3716—Quart Jug only, in colors as above, \$10.00

3717—Cast Bronze metal Book Ends, in "green" or brown finish with appropriate quotations, \$6.00



3718—Solid Mahogany Tray with inlaid centre, 24 inches long, \$12.00

3721—Polychrome Candlesicks with any colored candles, complete pair, \$7.50



3722—Solid Mahogany Candlesicks with any colored candles complete, pair, \$3.00



3723—Solid Mahogany Smokers Stand with match holder and ash receiver, height 29 1/2 inches, \$7.50

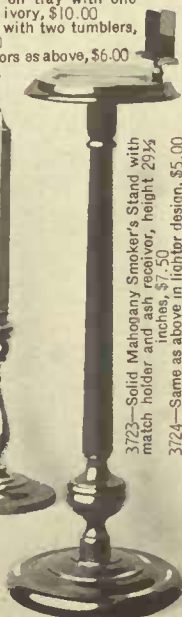

3724—Same as above in lighter design, \$5.00



3719—Brass Extension Book Rack, pierced design, \$4.00



3720—Solid Mahogany Book Ends, \$7.50

THE class pins illustrated on this page are but samples of our work. Our Insignia Department will be pleased to send sketches of special class pins, medals, and prize cups on application. Page 39



3801—Any Sport Centre
Bronze \$0.90
Silver \$2.00
Gold \$7.50



3802—Plain Centre
Bronze \$1.00
Silver \$2.25
Gold \$8.00



3803—Any Sport Centre
Bronze \$1.40
Silver \$2.35
Gold \$12.50



3804—Plain Centre
Bronze \$1.00
Silver \$2.40
Gold \$14.50



3805—Any Sport Centre
Bronze \$0.90
Silver \$2.00
Gold \$7.50



3806—Any Sport Centre
Bronze \$1.00
Silver \$2.25
Gold \$12.00



We gladly furnish designs and prices on special Class and Fraternity pins, prize cups and trophies—please state quantity, colours, etc. desired.
Kiwanis Button No. 14.....\$0.75 Kiwanis Button No. 18.....\$1.50
Rotary Button No. 16.....\$2.25 Prices of other styles on application.



3807—Sample Medal to show die work. 3807—Plain centre. Bronze \$1.50 Sterling \$2.50, 10k. \$10.00 old coin design.



3808—6 1/2 inch, with base 9 inches \$11.00
3809—9 inches, with base 13 inches \$22.50



3810—7 inches, with base 10 inches \$10.00



3811—5 inches, with base 7 inches \$4.50



3812—7 inches, with base 10 inches, \$8.00
3813—7 inches, with base 13 inches, \$16.50

3814—5 inches, with base 8 inches, \$7.50
3815—5 inches without base, \$6.50



3816—Golf design, 5 1/2 inches, with base 7 1/2 inches, \$12.50



3817—Pewter Mug, 1/2 pint, \$3.50
3818—Pewter Mug, 1 pint, \$11.50



3819—5 inches, with base 7 inches, \$4.50
3820—6 inches, with base 8 1/2 inches, \$6.00
3821—8 inches, with base 11 inches, \$13.00

Silver plated Trophy Cups. Prices include bases, except on Pewter Mugs.



COPPER PLATE ENGRAVING

Our copper plate engraving is of the highest class. Wedding invitations are enclosed in double envelopes, ready for mailing. The stock used is of the finest quality Kid finish and our prices are moderate for high class work.

WEDDING ANNOUNCEMENTS AND INVITATIONS

Engraving plate only.	
Script type as No. 3908, per line	\$.125
Solid Old English as No. 3906, per line	\$.20
Shaded Old English as No. 3901, per line	\$.25
Shaded French script, as No. 3912, per line	\$.25
Shaded block, as No. 3909, per line	\$.25
Printing 100 announcements or invitations from plate	\$.90
Printing 50 announcements or invitations from plate	\$.50
Extra copies of announcements or invitations per hundred	\$.80
If stock is plate marked as shown on Nos. 3908-3906, \$1.00 extra per hundred.	

VISITING CARDS

	Styles 3902, 3905, 3910	Styles 3907, 3908	Style 3904
Engraving plate, name only	\$1.25	\$2.00	\$2.50
Plate with name and address	1.85	3.00	4.00
Plate with name and address and day	2.45	4.25	5.50
Printing cards from these plates or when customer supplies plate, 100 cards	\$.10		
	50 cards. 1.00		
Plate Marked cards per 100 extra	\$.75		
Black Border cards extra per 100	\$.10		
White card envelopes per 100	\$.160		

AT HOME CARDS

3 lines of engraving.	Style 3911	Style 3908
Plate and 100 cards	\$7.75	\$11.50
Plate and 50 cards	5.75	9.50
Extra lines of engraving on plate. (No extra cost for printing)	1.25 Ea.	2.00 Ea.

LEATHER GOODS, ETC.

THIS page is replete with handsome gift suggestions. The bill folds, cigarette cases, etc., are all of high grade leather. The hand bags are four of the latest styles. The toilet roll is useful when travelling.



4001—Suede Leather Pipe Case, \$1.50
4002—Dunhill Pipe, \$6.50



4004—Tobacco Pouch, English make, \$4.00



4005—English Leather Cigar Case, \$1.00



4006—Leather Cigarette Case holds 10 cigarettes, \$2.00



4007—Leather Cigarette Case, holds 20 cigarettes, \$2.50



4003—Leather Bill Fold and Ticket Case \$4.00



4008—Leather Bill Fold (folds twice) \$1.00



4009—Leather Bridge Set, \$5.00



4010—Leather Bridge Set, \$7.50



4011—English Playing Cards, \$1.00



4012—Poker Set in leather case, \$9.00



4013—Heavy English Taffeta Hand Bag, in blue, black or brown, \$7.50



4014—English Taffeta Hand Bag in blue, black or brown with centre swing purse and mirror, \$9.00



4015—English Leather Hand Bag, suitably fitted, \$10.00



4016—English Leather Hand Bag, suitably fitted, \$15.00



4017—Pig Skin Case, holding file and comb, \$1.00



4018—Leather Key Case, 40¢



4019—Metal Drinking Cup in leather case, \$1.50



4020—English Leather Jewel Case, \$5.00



4021—English Leather Collar Box, \$5.00

Measurements given are inside of frame



4022—English Leather, framed with gilt, enclosing size 3 3/4 x 5 1/4, \$2.50
4023—English Leather, framed size 4 1/2 x 7, \$3.50
4024—English Leather, framed size 6x8, \$4.00
4025—English Leather, framed 7 x 9, \$6.00



4026—Quill Pens, with holders, various colors, \$2.00

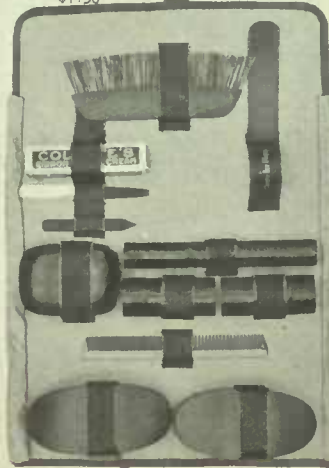

4027—Leather Toilet Roll with ebony fittings, \$15.00



4028—Mark Cross Sewing Case, suitably fitted, satin lined with leather top in various colours, \$15.00



ELLIS BROS. LTD.

ROYCROFT
EVERY article on this page is hand made at the celebrated Roycroft shops, which are noted for producing goods of artistic merit and high quality, so much desired by people of discriminating taste.

TORONTO



4102—Copper Vase, 4 1/2 inches high, \$4.00

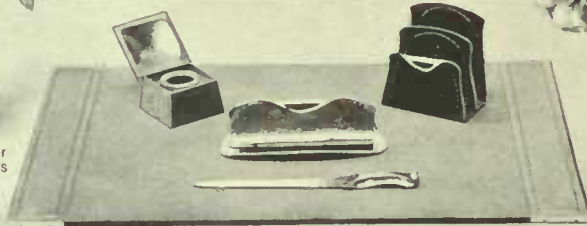

4103—Desk Set, five pieces as shown, either in blue or brown, \$17.50



4104—Copper Vase in blue or brown, 5 1/2 inches high, \$5.50

4101—Flower Holder for the wall, \$2.50



4107—Flower Vase, 9 1/2 inches high, \$10.00



4108—Crumb Tray and Scraper, \$4.50



4105—Flower Vase, 8 inches high, \$2.50



4106—Oval Card Tray, 7 inches long, \$3.00



4110—Ash Receiver or Flower Bowl, \$3.00

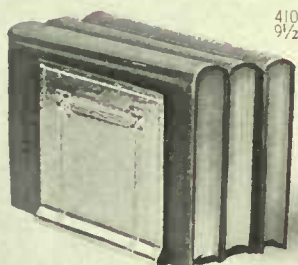

4112—Book Ends (Copper) \$5.00



4114—Flower Bowl, \$8.50

4109—Flower Vase, 9 1/2 inches high, \$12.00



4111—Ash Receiver or Flower Bowl, \$3.50



4113—Ash Tray, 4 1/2 inches diameter, \$1.50



4115—Ash Receiver, 5 inches diameter, \$1.50



4116—Book Ends, (Copper) \$4.00

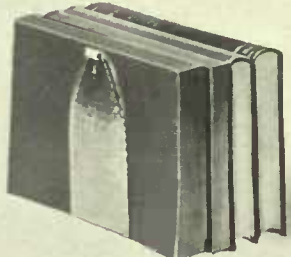

4117—Book Ends (Copper), \$3.00



4119—Artistic Lamp with parchment shade. Height 15 inches, \$17.50



4118—Pipe Knocker and Ash Tray, \$3.50



4120—Table Bell, \$3.00



4121—Hand Tooled Leather Book Ends, \$12.00



4122—Book Ends (Copper), \$6.00



4123—Nest of Ash Trays with match holder, \$5.00



4124—Leather Table Mat of hand tooled leather, 9 x 24 inches, will match Book Ends No. 4121, making a handsome library set, \$12.00



96-98 YONGE STREET



Roycroft copper is all hand hammered.

Page Forty-One.

POPULAR GIFTS
 FOR articles of practical utility the articles on this page are unsurpassed. The bookends are of solid brass and bronze. The desk set is of very special value. The thermos jugs make very attractive and useful gifts.

4201—Brass Lamp, 14 inches high with decorated glass shade, \$17.50

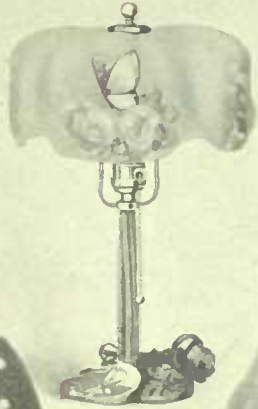

4202 — Thermos Jug, nickle, capacity 1 pint, \$10.00



4203—Thermos Set on tray with 2 glasses, in rose or blue, capacity of Jug one quart, \$18.00
 4204—Jug only, in rose or blue, \$15.00
 4205—Jug only, in nickle, \$13.50



4206—Painted Metal Door Stop, rose, blue or yellow decorations, \$4.50



4207—Roycroft hammered copper Sconce with colored candle, \$3.75



4208—Thermos Carafe, capacity one quart, in rose, blue or green, \$13.50

4209—Thermos Carafe, nickle \$12.50



4210—Brass Kettle, \$8.00



4211—Nickle Ash Set with 4 trays in holder, enamelled in various colors, \$10.00



4213—Pint Thermos Jug only, in blue or rose, \$11.00



4214—Newspaper Rack nickle or brass, \$3.00

4212—Thermos Set on tray with one glass in rose or blue, capacity of jug one pint, \$15.00



4216—Brass Ash Tray Set with cigar rest, \$

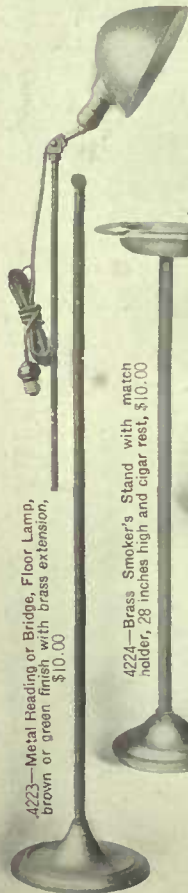

4223—Metal Heading or Bridge, Floor Lamp, brown or green finish with brass extension, \$10.00

4224—Brass Smoker's Stand with match holder, 28 inches high and cigar rest, \$10.00

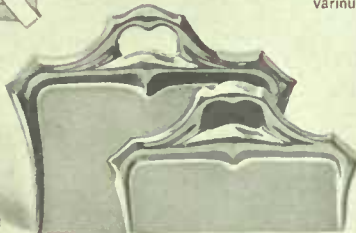

4215—Crumb Tray and Sweeper, brass or nickle, \$3.00



4217—Nickle and enamel Ash Tray Set with 4 trays, blue, rose or yellow, \$6.00
 4218—Trays separately, each \$1.50



4219—Bronze Book Ends, brown or green, \$7.00



4220—Bronze Book Ends, brown or green, \$6.50



4221—Colored Ash Tray Set, 4 trays, nickle, \$7.50



4232—Brass, Glass-lined, Ash Tray, \$2.50

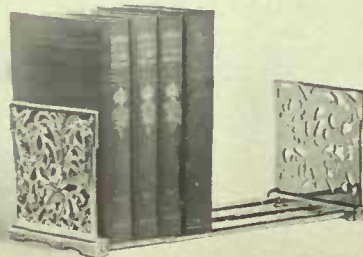

4225—Brass Extension Book Rack, pierced design, \$4.50



4222—Apple Cutter and Stand, \$1.50

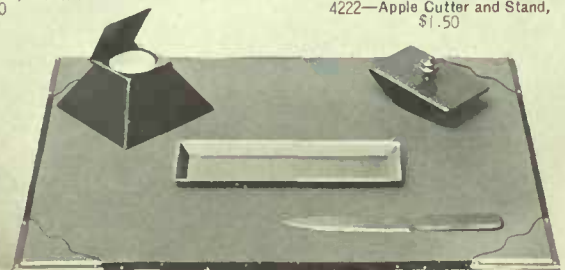

4226—Brass Desk Set, 5 pieces complete, \$14.00
 4227—Ink Well, \$3.00
 4228—Pen Tray, \$1.50
 4229—Blotter, \$2.50

4230—Paper Knife, \$1.50
 4231—Pad, \$6.50

GIFTS OF MAHOGANY
 WE show here a selection from the large stock of mahogany articles in our Art Department. Each piece is exactly as illustrated and of very refined and graceful appearance. Candlesticks No. 4312 are priced especially low.



4301—Polychrome Book Ends pair \$8.00

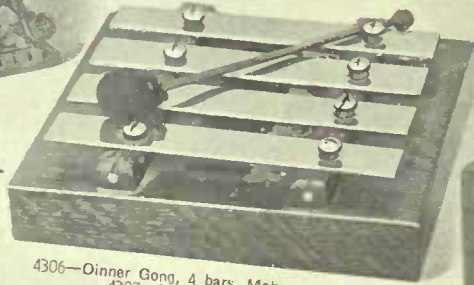

4306—Dinner Gong, 4 bars, Mahogany, \$12.00
 4307—Same in Oak, \$10.00



4302—Cigarette Box, Porcelain lined, holding 100 cigarettes, Mahogany, \$12.00
 4303—Same in Oak, \$10.00



4304—Cigar Box, Porcelain lined, holds 50 cigars, Mahogany, \$18.00
 4305—Same in Oak, \$15.00

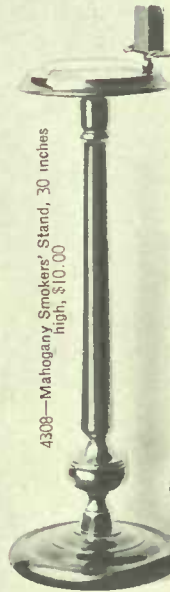

4308—Mahogany Smokers' Stand, 30 inches high, \$10.00

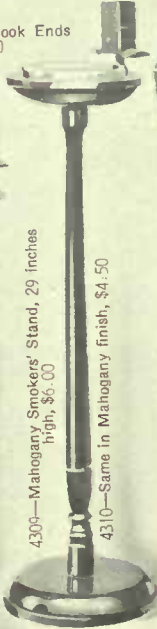

4309—Mahogany Smokers' Stand, 29 inches high, \$6.00

4310—Same in Mahogany finish, \$4.50



4311—Mahogany Candlesticks, 10 inches high, pair \$4.00
 4312—Mahogany Candlesticks, 6 1/2 inches high, pair \$3.00

Colonial Candles, any color, 25 cents a pair extra.



4313—Walnut Candlesticks, 10 inches high, pair \$4.00



4314—Mahogany Ash Receiver, each \$4.00

4315—Mahogany finish Work Basket, cretonne bag, \$2.50

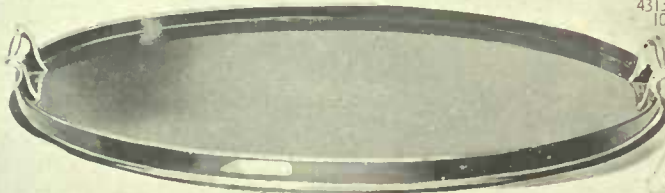

4316—Mahogany Tray, inlaid centre, 25 inches long, without glass, \$7.50
 4317—With glass, \$12.00

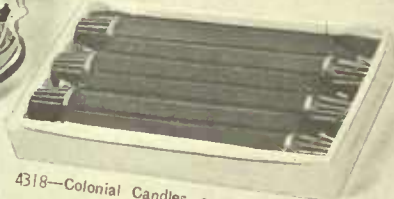

4318—Colonial Candles, any color, six in box, 75c.



4319—Manogany or Walnut Tea Waggon, 28 inches long, with removable tray, \$40.00



4320—Polychrome Candlesticks, without candles, pair \$7.50

4321—Candles, any color, extra, pair \$1.50



4322—Mahogany Nightlight, decorated glass shade, with candle, complete, \$6.00



4323—Mahogany Lamp, with parchment shade, various colors, \$12.00

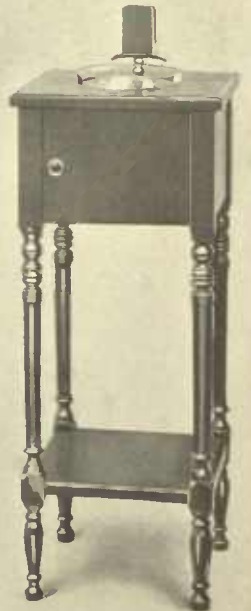

4324—Mahogany Smokers' Table, 24 inches high, \$17.50

ENGLISH CHINA

ON this page we show some exceptional values in odd English china cups at prices from \$1.00 to \$2.50. Your friends will appreciate these gifts and the little ones will be delighted with the children's sets.



4401—Ford and Pointon Cup and Saucer, \$1.50
4402—Paragon China Cup and Saucer, \$1.00



4403—Paragon China Cup and Saucer, \$1.00
4404—Paragon China Cup and Saucer, \$1.00



4405—Aynsley Crown Derby Cup and Saucer, \$4.50
4406—Crown Derby, Mikado Pattern, \$2.50



4410—Pottery Flower Bowl, assorted colors, with inside holder, \$3.50



4407—Ford and Pointon Cup and Saucer, \$1.25
4408—Cup and Saucers, solid colors, \$1.50



4409—Wedgwood Cup and Saucer, \$2.00



4411—Crown Staffordshire Cup and Saucer, \$2.25
4412—Ford and Pointon Cup and Saucer, \$1.25



4413—Brown Betty Hot Water Jugs with silver deposit, special \$2.50

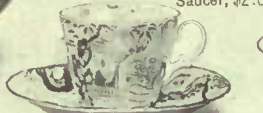

4414—Crown Derby Mikado Cup and Saucer \$2.50

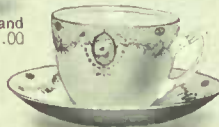

4415—Paragon Cup and Saucer, \$1.00

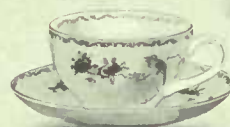

4416—Grafton China Cup and Saucer, \$1.25



4418—Ford and Pointon Cup and Saucer, \$1.00



4417—Brown Betty Teapot, Sugar and Cream, silver deposit, 3 pieces \$15.00



4419—Paragon China Teapot, Sugar and Cream, 3 pieces \$10.00



4420—Shelley Nursery Rhyme China, 8-inch plate, \$1.00



4422—Shelley Nursery Rhyme Porridge Plate, \$1.00



4425—Black Cat Three-piece Child's Set, \$2.50



4423—Shelley Nursery Rhyme China Cup and Saucer, \$1.00

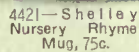

4421—Shelley Nursery Rhyme Mug, 75c

4430—3-Piece Child's Set, as above, \$2.75



4424—Shelley Nursery Rhyme China Jug, \$1.00



4426—Paragon China Cake Plate, \$2.00



4427—Baby Feeding Plate, heavy, \$1.50

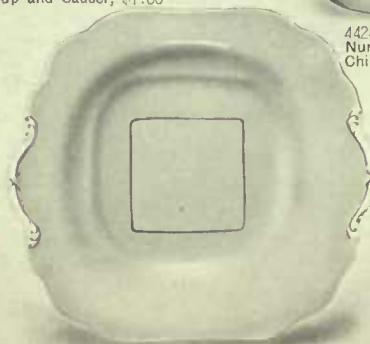

4428—Cake Plates, solid colors, rose, blue, yellow, \$2.50



4429—Baby Feeding Plate, assorted colors, \$1.50

THIS Royal Worcester is a fine example of the beautiful china made at the Worcester potteries in England. The design is of butterflies, baskets and vases of flowers. This is an open stock pattern.

In this pattern we have a beautifully blended design of butterflies, baskets and vases of flowers, all interwoven with delicate mauve and red vines and touches of green leaves.



4501—Low Comport, with foot, \$6.00
4501 A—High Comport, with foot (not illustrated), \$10.00



4503—Cream Jug, \$3.00

4504—Milk Jug, \$3.50



4505—Platter, 10 inch, \$5.00
4507—14 inch, \$8.00
4508—16 inch, \$12.00
4506—12 inch, \$6.00



4502—Square Cake or Salad Plate, \$3.00



4509—Muffin Dish, with cover, 8 inch, \$6.00



4510—Vegetable Dish, with cover, \$12.50



4511—Gravy Boat, with Tray, \$7.00

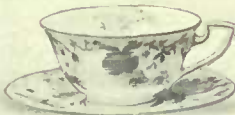

4512—Cup and Saucer, \$2.00



4513—3-Piece Teaset, \$14.50

4514—Sugar and Cream only, pair \$7.00

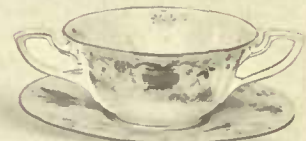

4516—Cream Soup Cup and Saucer, \$4.50



4515—Coffee Cup and Saucer, \$2.00



4517—Double Egg Cup, \$1.75

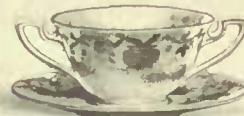

4518—Bouillon Cup and Saucer, \$2.50



4519—Dinner Plate, 10 inch, \$2.75

4520—Dessert Plate, 8 inch, \$2.25

4521—Breakfast Plate, 7 inch, \$1.50

4522—Tea Plate, 6 inch, \$1.25

4523—Bread and Butter Plate, 5 inch, \$1.00



4524—Oval handled Cake Plate, \$3.50

4525—Square handled Cake Plate, \$3.50

Measurements of plates are given from the outside edge of one side to the inside edge of the rim on the opposite side.

WEDGWOOD CHINA

FOR more than a century, Wedgwood China has been termed, "The aristocracy of chinadom." The Fallow Deer is one of our most popular designs. We sell one piece or a dozen at the same rate.

The decoration on this pattern is in colors of blue, white and gold, marvellously blended so as to produce a perfect harmony of landscape, leaves and flowers, showing the old homestead with the tall willow trees, while in the foreground, across the brook, are seen two deer, sporting in the sunshine.



4601—High Comport, 9 ins. in diameter, \$9.00



4602—Low Comport, 9 inches in diameter, \$5.00



4605—Muffin Dish, with cover, \$5.00



4606—Square Cake Plate, \$3.50



4603—Round Vegetable Dish, \$13.50
4604—Oval Vegetable Dish (not illustrated), \$13.50



4607—Salad Bowl or open Vegetable Dish, \$3.50



4608—Teapot Stand, \$1.75

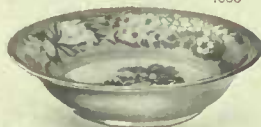

4610—Oatmeal Dish, \$1.50



4611—3-Piece Teaset, \$11.00
4612—Sugar and Cream only, pair, \$6.00



4609—Bouillon Cup and Saucer, \$2.25



4615—A.D. Coffee Cup and Saucer, \$1.75



4614—Cup and Saucer, \$1.75



4613—Waste Bowl, \$1.25



4616—Cream Jug, large size, \$2.25



4619—Breakfast Coffee Cup and Saucer, \$2.50



4620—Soup Plate, 8 inch, \$1.75



4617—Cream Jug, medium size, \$1.50



4618—Single Egg Cup, \$1.00



4621—Dinner Plate, 10 inch, \$3.00

4622—Dessert Plate, 8 inch, \$2.00

4623—Breakfast Plate, 7 inch, \$1.50



4624—Tea Plate (not illustrated) 6 inch, \$1.25

4625—Bread and Butter Plate (not illustrated), 5 inch, \$1.00

4626—Platter, 12 inch, \$5.00
4627—Platter, 14 inch, \$7.50
4628—Platter, 16 inch, \$10.00

Measurements of plates are given from the outside edge of one side to the inside edge of the rim on the opposite side.

INDIAN TREE

THIS handsome pattern has long been a favorite and we are featuring it this year in the Aynsley quality. You can purchase this beautiful English tableware piece by piece until a complete set is collected.



4701—Round Covered Vegetable Dish, \$10.00



4702—Oval Covered Vegetable Dish, \$10.00



4704—Round Salad, with inside decoration 8 1/4 inches diameter, \$7.50



4703—Square Cake Plate, \$2.50



4705—Coffee Pot, covered, \$6.00



4706—Cup and Saucer, \$1.50



4707—Teapot, \$6.00



4709—Cream Jug, \$2.00

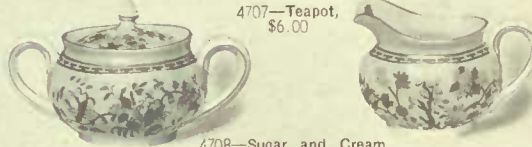

4708—Sugar and Cream, \$6.00



4710—Waste Bowl, \$1.50



4711—Coffee Cup and Saucer, \$1.50



4712—Coupe Soup, 7-inch, \$1.50



4713—Tea Cup and Saucer, \$1.50



4714—Marmalade Jar on stand with cover, \$3.50



4715—Bouillon Cup and Saucer \$2.00



4716—Cup and Saucer, \$1.50

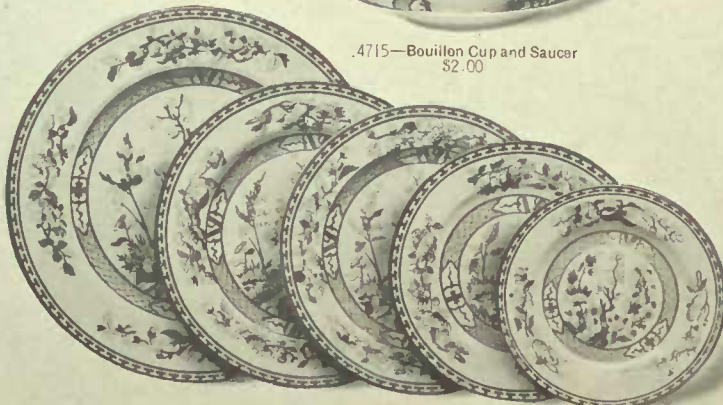

4717—Dinner Plate, 10 inch, \$3.00
 4718—Dessert Plate, 8 inch, \$2.00
 4719—Breakfast Plate, 7- inch, \$1.50
 4720—Tea Plate, 6 inch, \$1.25
 4721—Bread and Butter Plate, 5 inch, \$1.00



4722—Salad Plate, square, 7 inches, \$1.50

GLEAMING CRYSTAL
 THE lure of lustrous, gleaming glass-ware is irresistible. Every piece on this page is real cut glass. The patterns are delicately beautiful and their daily use will be a source of pleasure.

A beautiful assortment of floral cut glass at popular prices.

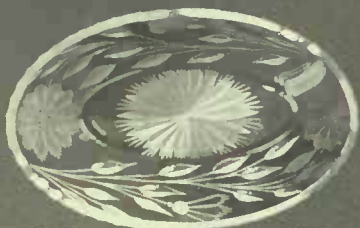

4301—Spoon Tray, 6 inches long, \$1.75



4800—Sugar and Cream Set, \$3.50



4803—Light Vase, 10 inches high, \$2.50

4804—Heavy Cut Vase, 10 inches high, \$5.00



4805—Deliery Tray, \$2.50



4806—Butter Tub, \$1.75



4807—Marmalade Jar, with glass cover, \$2.00



4808—Salt and Pepper Set with sterling tops, pair, \$2.50



4809—7-piece Water Set, complete, \$9.00
 4810—Jug, 3 1/2 quarts, \$5.00
 4811—Tumblers, per dozen, \$3.50



4812—Footed Comport, \$2.50

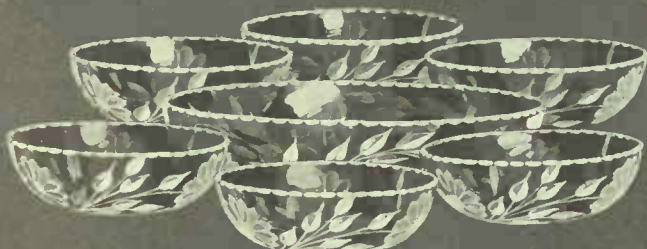

4813—7-piece Berry Set, \$9.00
 4814—8-inch Bowl, \$3.50
 4815—5-inch Nappies, dozen \$12.00



4816—7-piece Sherbet Set, per set \$10.00
 4817—Footed Bowl, each \$4.50
 4818—Sherbets, per dozen \$12.00
 4819—Sherbet Plates to match, per dozen \$7.50



4820—Handled Bon Bin Dish, 5-inch \$1.50



4821—Knife Rests, pair \$2.00



4822—Sandwich Plate, 10 inches, \$4.50



4823—Vase, 6-inch, \$1.00

4824—Vase, 8-inch, \$1.25

4825—Vase, 10-inch, \$1.50



4826—Handled Sandwich Plate, \$4.50

FLORAL CUT GLASS
 No dining table is complete without cut glass. Most of the pieces shown on this page are of the same decoration and will therefore match perfectly when making up a complete set. Safe delivery guaranteed.



4711—Milk Jug, capacity one pint, \$3.50



4706—Decanter, \$9.00



4725—Wine Glasses, per dozen, \$12.00



4907—Lemonade Set, 7 pieces, \$8.00



4902—Open Salt Dishes, Colonial cut, \$2.50



4903—Salts and Peppers, sterling Colonial cut, pair \$2.50



4908—Cheese and Cracker Dish, 2 pieces, \$6.00



4724—Cocktail Glasses, per dozen, \$12.00



4709—Lemonade or Grape Juice Set, with colored glass mixers and ladle, \$15.00
 4910—Same Set, without spoons or ladle, \$13.00
 4711—Ladle with 6 mixers (nicely bound) \$2.00

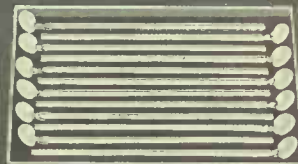

4912—Glass Spoon or Slippers, per box of 12, \$1.25



4916—Silver Deposit Teapot Stand, special value, \$3.50



4913—Water Set, 7 pieces, \$13.50
 4914—Jug, \$6.00
 4915—Goblets, per dozen, \$15.00



4917—Grape Sherbet, per dozen, \$7.50



4921—Heavy Glass Water Set, 7 pieces, \$12.00
 4922—Jug only, \$5.00
 4923—Tumblers, per dozen, \$10.00



4919—Grape Marmalade, with plastic top and spoon, \$1.50



4924—Delaware Sherbet Set, 7 pieces, \$10.00
 4925—Footed Fruit Bowl, \$5.00
 4926—Sherbets, per dozen, \$12.00



4927—Light Cut Vase, 6 inches, 75c

4918—Grape Goblets, per dozen, \$7.50

4928—Heavy Glass Vase, 10 inches, \$5.00

RICH CUT GLASS

FOR brilliancy, accuracy of cutting and quality of glass these handsome pieces cannot be excelled. The beautiful patterns and excellent workmanship will commend itself to those desiring the best in cut glass. Delivered prepaid in Canada.



5001—Footed Flower Bowl, \$22.50



5009—Butter Plate, 6 inches, \$4.00

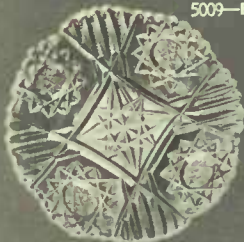

5011—Butter Plate, 6 inches, \$5.00



5016—Mayonnaise Bowl with Plate, \$7.50



5019—Handied Bon Bon Dish, 5 inch, \$3.50



5022—Flower Vase, 8-inch, heavy cut, \$6.00



5023—Cut Knife Rests, pair \$2.00



5002—Water Set, 7 pieces, \$15.00
5003—Water Jug, 3 pints, \$8.00
5004—Tumblers, per dozen, \$15.00



5012—Fine Cut Glass Bowl with 6 Nappies, \$37.50
5013—Bowl only, 8 inches, \$15.00
5014—5 1/2-inch Nappies, per dozen, \$48.00



5017—Fern Dish or Flower Bowl, \$6.50

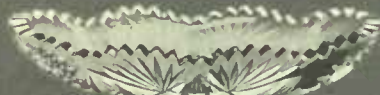

5020—Diamond Cut Spoon Tray, \$3.00



5024—Diamond Cut Berry Set, 7 pieces, \$18.00
5025—Bowl only, 8 inches, \$5.00
5026—Five-inch Nappies, per dozen, \$27.00



5005—Water Bottle, with 6 Tumblers, \$18.00



5006—Water Bottle, \$9.00
5007—Tumblers, per dozen, \$20.00
5008—Mirror Plateau, 10 inches, \$6.50

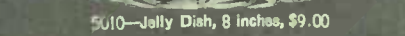

5010—Jelly Dish, 8 inches, \$9.00



5015—Diamond Cut Sugar and Cream Spn, pair \$5.00



5013—Berry Bowl, 8-inch, \$10.00



5021—Mayonnaise Dish, with Plate, \$9.00



5027—Heavy Cut Flower Vase, 10-inch, \$10.00

5028—Mirror Plateau, with silver plated edge, 8-inch, \$4.00

TABLEWARE

THE stainless knives shown here are of the highest grade English steel, and should not be confused with the many cheap imitations, some of which are not stainless at all. We guarantee all our stainless knives.



5101—3-piece Sheffield Stag handled Carving Set, in handsome presentation case, \$7.00
5102—Same as 5101, with the addition of Game Carvers, 5-piece set, \$12.00



5103—Fine English plated Nut Cracks, \$2.00



5104—Presentation set of Sheffield Carvers, sterling ferrules and caps in oak case, 5 pieces \$35.00
5105—Same as 5104, 3-piece carvers only, in oak case, \$22.00



5106—Set of six pearl handled Fruit Knives in case, \$8.00



5107—Silver plated Knife Rests, special per pair, \$1.25



5111—Three-piece ivory grained Sheffield stainless carving Set, either round or square handles, \$7.00



5112—Round handled Table Knives, stainless, doz. \$15.00
5113—Round handled Dessert Knives, stainless, doz. \$13.50

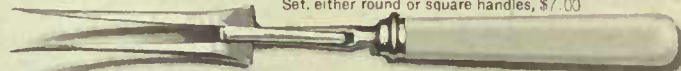

5108—Five-piece Sterling Condiment Set, with spoons in satin-lined case, \$21.00

Knives and Carvers illustrated above Nos. 5111 to 5115 are of the very highest grade of "Stainless" steel, absolutely guaranteed.



5109—Set of twelve pearl handled Fish Knives and Forks, sterling silver ferrules, in oak case, \$42.00
5110—Set of twelve pearl handled Dessert Knives and Forks, sterling silver ferrules, in oak case, \$40.00



5117—Mahogany Cabinet, 2 drawers and stack with knives in lid
Westminster \$573.00
Norman 500.00
Chippendale 550.00
Old English 575.00
Victorian 575.00
Wm. Penn. 544.00
Fairfield 610.00
Puritan 610.00
Community, any pattern 345.00
Rogers' 1847, any pattern 319.00
Hudson 270.00

- 5116—Mahogany Cabinet containing:
6 Teaspoons
6 Dessert Spoons
6 Table Spoons
6 Dessert Forks
6 Table Forks
Cold Meat Fork
Sugar Spoon
Butter Knife
Pie Server
6 Hollow handled Dessert Knives, plated blades
6 H.H. Dinner Knives, stainless blades in this Cabinet



Sterling patterns have hollow handled knives
Plated patterns have modeled handled knives and plated blades

Westminster.....	\$169.00
Old English.....	171.00
Chippendale.....	158.00
Norman.....	150.00
Victorian.....	163.00
Wm. Penn.....	155.00
Puritan.....	170.00
Fairfield.....	171.00
Community, any pattern.....	82.00
1847 Cromwell.....	71.00
1847 Old Colony.....	71.00
1847 Ambassador.....	74.00
Hudson.....	63.00

- 5117—Mahogany Cabinet, 2 drawers and stack with knives in lid containing:
12 Medium Teaspoons
12 Large Teaspoons
12 Dessert Spoons
6 Table Spoons
12 Dessert Forks
12 Table Forks
12 Soup Spoons
12 Dessert Knives, plated blades, hollow handles
12 Table Knives, stainless blades, hollow handles
12 Oyster Forks
12 Salad Forks
12 Bouillon Spoons
12 Butter Spreaders
5-piece Carving Set
2 Gravy Ladles
1 Soup Ladle
1 Butter Knife
1 Sugar Spoon
1 Cold Meat Fork
1 Pie Server
1 Berry Spoon

SHEFFIELD REPRODUCTIONS
THE handsome Sheffield Reproductions on this page are antique finish and massive weight. The chop dish, entree dish, gravy boat and platter form a suite of exceptional merit and will add dignity to any dining table.



5201—Oak leaf mounted Round Chop Dish and Cover, diameter 12 inches, \$30.00
 5202—Same, 14 inches diameter, \$40.00

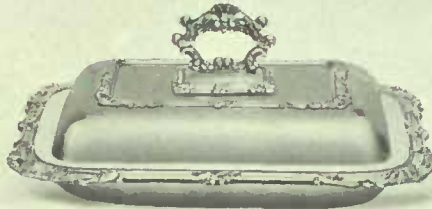

5203—Very attractive oblong Entree Dish, with oak leaf and thread mounting, removable lock handle, 11 1/2 inches, \$35.00
 5204—Same as 5203, Oval shaped, 11 1/2 inches, \$35.00



5205—Oak leaf mounted Gravy Boat and Tray, capacity 1 1/4 pint, \$15.00
 5206—Same design Gravy Boat and Tray, capacity 1/2 pint, \$20.00



5213—Neatly pierced hand engraved Sugar Muffineers, height 6-inch, with blue glass lining, each, \$12.00



5214—5-piece Condiment Set to match No. 5213 Sugar Muffineer, \$45.00



Oak leaf mounted Well and Tree Meat Platter.
 5207—16-inch, \$38.00
 5208—18-inch, \$48.00
 5209—20-inch, \$60.00
 Same Platter without Well and Tree
 5210—14-inch, \$25.00
 5211—16-inch, \$32.00
 5212—18-inch, \$37.00

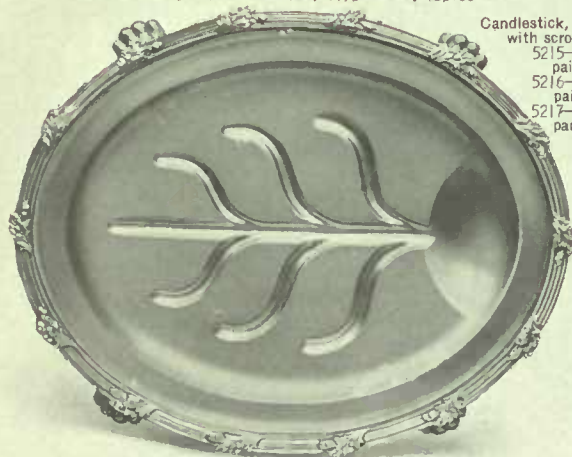

Candlestick, square base with scroll mounting.
 5215—5-inch, per pair, \$17.00
 5216—8-inch, per pair, \$24.00
 5217—12-inch, per pair, \$32.00

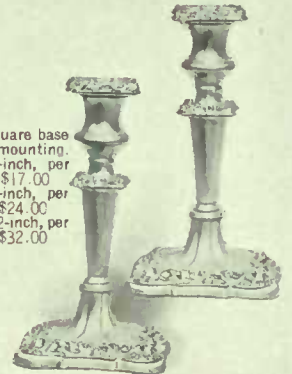

Attractive Desk Candlesticks, vine leaf decorations.
 5218—3 1/4-inch, per pair, \$13.50
 5219—5-inch, per pair, \$17.00
 5220—8-inch, per pair, \$23.00

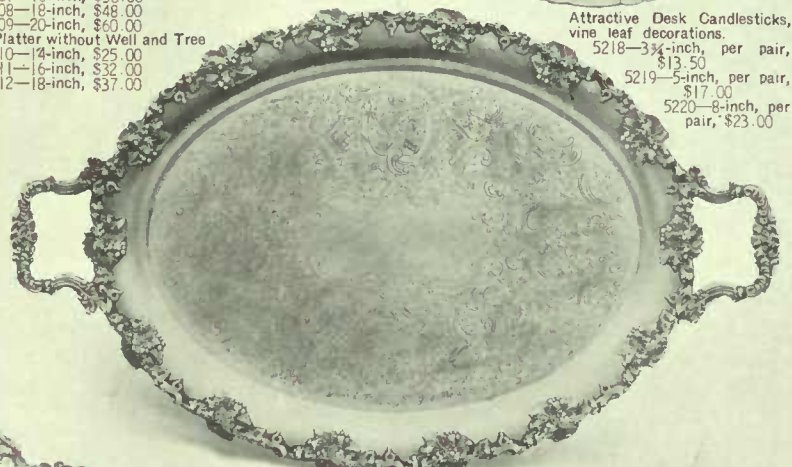

Handsome Tea Tray, vine leaf mounting with chased centre.
 5221—20-inch, \$50.00
 5222—22-inch, \$58.00
 5223—24-inch, \$65.00
 Also supplied in oblong shape, prices on application.



Very handsome suite of grape mounted Salvers with pierced border and chased centre.
 5224—14-inch, \$35.00
 5225—12-inch, \$25.00
 5226—10-inch, \$20.00
 5227—8-inch, \$15.00
 5228—6-inch, \$10.00



Vine leaf Salver, same design as Tray No. 5221
 5229—6-inch, \$7.50
 5230—8-inch, \$10.00
 5231—10-inch, \$15.00
 5232—12-inch, \$20.00
 5233—14-inch, \$25.00



ELLIS BROS. LTD.

SHEFFIELD REPRODUCTIONS

ANOTHER page of Sheffield Reproductions beautiful in design and perfect in workmanship. The antique appearance of old silver is faithfully reproduced in the handsome pieces. We engrave one Script or Old English letter on each piece, free of charge.

TORONTO



5301—Gadroon and scroll mounted oblong Entree Dish, 11-inch. \$38.00



5308—Barrel shaped Chocolate Jug, capacity 1 1/2 pints, \$27.50



5316—Melon shaped covered Sauce Tureen with scroll handles, \$28.00



5319—Octagon end handled Entree or Breakfast Dish, Gadroon mounted, \$40.00



5322—Chocolate or Hot Water Jug, Gadroon mounted, capacity 1/4 pint, \$19.00
5323—Same as No. 5322, capacity 1 1/2 pints, \$28.00



5324—Four-piece oblong shaped Gadroon mounted Tea Service, \$120.00
5325—Oblong Gadroon mounted Tray with feet, length 20 inches, \$60.00



5309—Gadroon mounted Meat Platter, 14-inch, \$19.00
5310—16-inch, \$26.00
5311—18-inch, \$33.00
5312—Same Dish with well and tree, 16-inch, \$35.00
5313—18-inch, \$45.00
5314—20-inch, \$55.00



5318—Three-Piece Oval Coffee Set with Tray, Gadroon mounts, scroll ends, complete, \$110.00



5304—Five-Piece Condiment Set, Gadroon and scroll mounts, \$33.00

5305—Salts, pair, \$12.00
5306—Peppers, pair, \$12.00
5307—Mustard, each, \$9.00

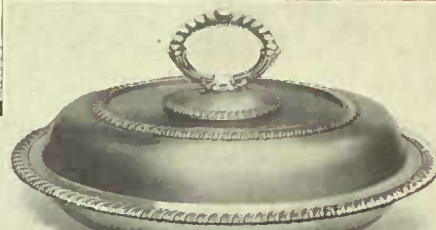

5302—Gadroon mounted Oval Entree Dish, 11-inch, \$35.00
5303—Same as No. 5302, oblong shape, 11-inch, \$35.00



5315—Gadroon mounted oval Jug, capacity 1 quart, \$30.00



5317—Boat shaped Cake Basket splendid reproduction of Old Sheffield Wire Work, \$33.00



5320—Gadroon mounted Gravy Boat and Tray, 1/4 pint, \$12.50
5321—Same as No. 5320, 1/2 pint, \$17.00



5326—Muffineer with square foot, height 7 3/4 inches plain, \$10.00
5327—Same as No. 5326, engraved \$12.50



96-98 YONGE STREET



A visit to our antique department is both entertaining and instructive.

STERLING TABLEWARE

THE beauty of these desirable pieces of silverware can only be appreciated by a personal inspection. The English bon don bishes are of very special value. The English teaset is one of our most handsome designs.



5402—Same as No. 5401, 3 1/4 inches diameter, each \$6.00



5401—Octagon shaped sterling Bon Bon Dish, with 4 feet, diameter 4 1/4 inches, each \$8.50



5403—Neatly pierced Comport, hexagon foot, diameter 4 1/4 inches, \$13.50

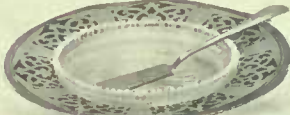

5410—Pierced Butter Dish, glass lining diameter 5 1/2 inches, with knife, \$8.50
5411—Butter Knife only, \$1.50



5408—Octagon Sugar Dredger, height 6 3/4 inches, each \$11.00
5409—Same as No. 5408, height 7 1/4 inches, each \$15.00

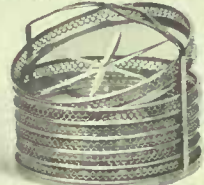

5419—Set of six Coasters, with container, cut glass centre, sterling rim, set \$10.50
5420—Individual Coasters, same as No. 5419, each \$1.35



5404—Pierced Almond Dishes, 4 inches long, specially priced, each \$2.00

5412—Heavy, pierced Comport, handsome mounted edge, diameter 7 inches, \$22.00

5413—Same as No. 5412, diameter 8 inches, \$33.00
5414—Same as No. 5412, diameter 10 1/4 inches, \$43.00



5406—Handled Bon Bon Basket, neatly pierced, diameter 3 1/2 inches, each \$5.75



5407—Same as No. 5406, diameter 4 3/4 inches, each \$10.00



5405—Boat shaped Almond Dish with handles, 3 3/4 inches long, each \$3.75



5415—Cut Glass Butter Dish, sterling rim, 6 1/4 inches, with knife, \$8.00
5416—Dish only, without knife, \$6.50



5417—Attractive Sugar Muffineer, square pedestal, height 6 1/2 inches, \$10.00
5418—Handsomely hand engraved, as illustrated, each \$13.50

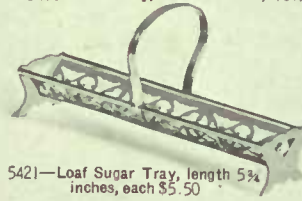

5421—Loaf Sugar Tray, length 5 3/4 inches, each \$5.50



5425—Hand engraved Fluted Georgian English Hall Marked Tea and Coffee Service with kettle and glass protected mahogany tray, complete \$460.00
5426—Same Service, not engraved, \$415.00

5427—Coffee, plain, \$90.00 Engraved, \$100.00
5428—Tea, plain, \$82.00 Engraved, \$92.00
5429—Sugar, plain, \$45.00 Engraved, \$52.00
5430—Cream, plain, \$33.00 Engraved, \$40.00
5431—Kettle, plain, \$155.00 Engraved, \$165.00
5431A—Mahogany Tray, glass covered bottom, length 24 inches, \$12.00



5432—Footed Mayonnaise Dish, popular design, diameter 5 1/4 inches, complete with ladle, each \$11.50
5433—Without ladle, \$10.00



5422—Neatly pierced Mayonnaise Dish, glass lining, diameter 5 inches, with ladle, \$11.00



5424—Very popular Almond Dish, diameter 3 inches, specially priced, \$2.00



5434—Butter Dish, glass lining, diameter 4 1/4 inches, without knife, special value, each \$4.50
5435—Knife extra, each \$1.50



5436—Beautifully hand engraved Bread or Roll Tray, length 11 1/4 inches, \$25.00
5437—Same as No. 5436 only plain. \$19.50



5438—Attractive Bread Tray, with Fleur-de-Lis, pierced border, length 13 3/4 inches, \$21.50



5442—Afternoon Tea Set, English Hall Marked, complete with tray, \$90.00 5443—Tea Set only, \$72.00



5439—Set of seven Almond Dishes, specially priced, complete, \$22.50
5440—Almond Dish, diameter 5 inches, \$10.50
5441—Almond Dish, diameter 3 inches, \$2.00



5444—After Dinner Coffee Set, English Hall Marked, complete with tray, \$85.00 5445—Coffee Set only, \$67.00

PRESENTATION SILVER
 THE collection of handsome presentation silver shown on this and the preceding page will afford a wide range of choice to those desiring something just a little out of the ordinary.

EVERY ARTICLE ON THIS PAGE IS STERLING SILVER



5501—Neatly pierced Cake Compot, diameter 8 1/4 inches, \$22.50



5502—English Hallmarked Comport, neatly saw pierced by hand, massive weight, 7 1/4 inches diameter, \$65.00

5503—Same as 5502, only 8 inches diameter, \$75.00



5504—Hand engraved Fruit Bowl, diameter 9 inches, \$27.00

5505—Same as 5504, only plain, \$22.50



5507—English Hallmarked Candlesticks, massive weight, Colonial design, height 8 inches, \$37.00

5508—Height 10 inches, \$48.00



5510—Pierced Bon Bon Comport, height 7 inches, \$13.50

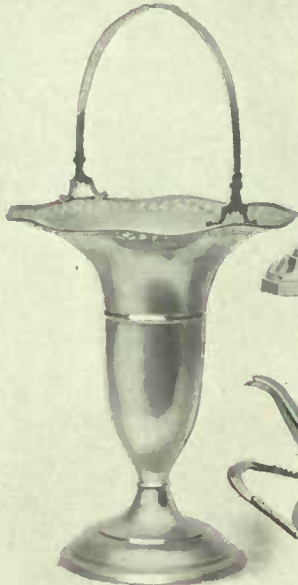

5506—Favorite design in handled Flower Basket, height 13 1/2 inches, \$33.00



Heavy Sterling Silver, Old English Tea and Coffee Service, hand engraved, all pieces fitted with flush joints and reinforced rims, with sterling silver tray.

5516—Coffee Pot.....	\$ 80.00
5517—Tea Pot.....	74.00
5518—Sugar.....	28.00
5519—Cream.....	28.00
5520—Kettle.....	150.00
5521—Sterling silver Tray, length 20 1/2 inches.....	190.00
5522—Service, complete with tray.....	550.00

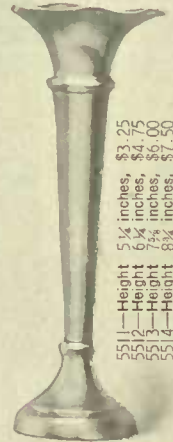

5511—Height 5 1/4 inches, \$3.25
 5512—Height 6 1/4 inches, \$4.75
 5513—Height 7 1/2 inches, \$6.00
 5514—Height 8 1/4 inches, \$7.50
 5515—Height 10 1/2 inches, \$10.00

English Hallmarked Trumpet Vase, specially priced.



5523—Sterling silver Bon Bon or Flower Basket with cut glass lining, \$6.50



5524—Cut Glass Marmalade Jar, sterling silver cover, complete with spoon, \$5.50



5525—Sterling silver Candlesticks, height 5 inches, per pair, \$9.00



5526—Hand engraved Fruit or Rose Bowl, very suitable for presentations, diameter 9 inches, \$80.00

5527—Same as 5526, plain, \$55.00



5528—Sterling silver Vase, pierced top, height 5 inches, \$3.50



5529—Sterling silver pierced Teapot Stand with asbestos mat, diameter 6 inches, a useful gift, \$9.50

5530—Sterling Sauce Boat, capacity 1/4 pint, \$14.00

5531—Same as 5530, capacity 1/2 pint, \$25.00



5532—Neatly pierced sterling silver Sandwich Plate, diameter 9 1/2 inches, specially priced, \$15.00



5533—Pair sterling Almond Dishes in satin lined case complete, \$5.00



5534—Royal Crown Derby Sandwich Plate, with sterling silver mount, diameter 9 1/4 inches, \$18.00

WE illustrate here nine of our most popular patterns in sterling flatware. Among which are our Westminister, and Princess Mary, two beautiful new designs that have received the admiration of all who have seen them.

All flatware is supplied in flannel rolls without extra charge.



	Norman	Wm. Penn	Victorian	Fairfield	Princess Mary Hand Engraved	Old English	Hall Marked Old English Massive Weight	Westminster	Puritan	Chippendale
COFFEE SPOON	\$ 9.00	\$10.50	\$11.50	\$11.50		\$10.00	\$13.50	\$11.00	\$11.50	\$10.50
SMALL TEASPOON		11.50	15.50	16.00	31.00	15.50	25.00	16.00	16.00	15.50
MEDIUM TEASPOON	11.50	15.25	19.00	21.00	36.00	23.00	30.00	20.00	21.00	19.00
LARGE TEASPOON	18.00	19.00	23.00	27.00	52.00	38.00	42.00	36.00	37.00	35.00
DESSERT SPOON	30.50	31.00	35.00	37.00	60.00	49.50	60.00	48.00	45.00	43.50
TABLE SPOON	41.75	42.00	46.00	45.00	53.00	36.00	52.00	36.00	38.00	36.00
SOUP SPOON	30.50	35.00	35.00	38.00	59.00	38.00	42.00	36.00	38.00	35.00
DESSERT FORK	30.50	31.00	35.00	38.00	53.00	38.00	42.00	36.00	38.00	35.00
TABLE FORK	40.00	42.00	46.00	44.00	59.00	49.50	60.00	48.00	44.00	45.50
DESSERT KNIFE, PLATED BLADE	34.75	36.00	36.00	36.50	51.50	37.00	39.00	39.00	36.50	34.75
TABLE KNIFE, PLATED BLADE	39.00	40.00	40.00	42.00	57.00	39.00	43.00	42.00	42.00	39.00
DESSERT KNIFE, STAINLESS	38.00	42.00	42.00	43.50	58.50	40.00	40.00	44.00	43.50	40.00
TABLE KNIFE, STAINLESS	43.00	46.00	46.00	50.00	65.00	45.00	45.00	48.00	50.00	45.00
BOULLON SPOONS	24.25	21.50	21.50	21.00	39.00	18.50	30.00	24.50	24.00	23.25
ORANGE SPOONS	28.00	24.50	24.50	27.50	42.50	25.25	30.00	27.50	27.50	28.00
BUTTER SPREADERS	23.75	23.50	27.50	29.00	45.00	22.75	30.00	28.00	30.00	21.75
SALAD FORKS	33.25	24.00	30.00	41.00	56.50	33.25	28.00	31.50	41.50	33.25
GRAVY LADLE	4.25	6.00	6.00	8.00	9.50	6.50	5.50	8.00	5.25	5.25
COLD MEAT FORK	2.85	4.25	4.25	5.50	7.00	4.75	4.25	5.50	4.00	4.00
LARGE BERRY SPOON	7.25	9.25	8.25	9.25	11.00	9.50	5.50	9.25	8.00	8.00
SMALL BERRY SPOON	4.75	7.25	7.25	7.75	9.25	6.90	4.25	7.75	4.25	4.25
PIE OR CAKE SERVER	3.00	4.50	4.50	4.75	6.25	3.00	3.50	4.75	3.00	3.00
BUTTER KNIFE	1.65	2.00	3.00	3.50	4.90	3.40	3.25	3.50	2.10	2.10
SUGAR SPOON	2.25	2.35	2.35	2.75	4.25	2.85	2.25	2.80	2.50	2.50
SUGAR TONGS	2.25	1.50	1.50	1.75	2.75	2.50	2.50	1.75	2.00	2.00



ELLIS BROS. LTD.

WESTMINSTER PATTERN

THIS beautiful Westminster pattern of sterling silver tableware appeals to those who desire simple lines and Classic beauty. It has just enough decoration to relieve it of severe plainness. Made in substantial weight and exceptionally well finished.

TORONTO



Dozens and half dozens supplied in flannel rolls without extra charge.

WESTMINSTER PATTERN—STERLING SILVER TABLEWARE



96-98 YONGE STREET



Our silver flatware is supplied in flannel rolls without extra charge.

LITTLE GIFTS
 HERE is a delightful selection of small articles, suitable for inexpensive gifts. Every piece is of the greatest utility. You will find in this collection just the piece for that little gift you have been contemplating.

STERLING SILVER NAPKIN RINGS



5801—Sterling Salt and Pepper, pair \$2.25
 5802—Sterling Salt and Pepper, pair, \$3.00
 5803—Table Bell, sterling silver handle \$1.50

5804—Engine turned sterling Napkin Ring, new oblong shape, \$3.25
 5807 Pierced 1/2 inch \$1.00
 5808 3/4 inch \$1.50
 5809 Engine turned 1/2 inch \$1.75
 5810 Engraved 3/4 inch \$2.00
 5811 Engraved 1 1/4 inch \$2.50
 5812 Oval 1 3/4 inches \$3.75

5813—Olive Wood Salad Servers, sterling silver mounted, pair, \$1.75

5805—Silver plated Salt and Pepper, pair, \$2.50
 5806—Popular design sterling Salt and Pepper pair, \$3.25
 5814—Kewpie Salts and Peppers in silver plate, pair, \$3.50

5815—Cayenne Pepper, sterling frame and spoon, \$4.50
 5816—Initial Napkin Clip, any initial, sterling silver, \$1.25

5817—Sterling Almond Dish, diameter 3 inches, \$2.00
 5821—Corn Holder, sterling handle, pair \$1.00
 5822—Egg Cup, pierced design in silver plate, \$1.35
 5823—Sterling Tea Ball, \$2.25

5818—Sterling Salts, pair, \$5.50
 5819—Sterling Peppers, pair, \$5.50
 5820—Sterling Mustard, each, \$4.50

5824—Sterling Salt Spoon, each, 60c.
 5825—Sterling Mustard Spoon, each, 75c.

5826—Silver plated Mayonnaise Dish, glass lining and ladle, \$3.75
 5827—Sterling Silver Desk Candlesticks, height 3 inches special value, pair, \$5.00

5828—Gilt lined Egg Cup and Spoon, each, \$2.25
 5829—Attractive Bud Vase, height 8 inches, \$1.75
 5830—Bud Vase, pierced top, height 8 inches, \$2.50

5831—Egg Decapitator, in silver plate, 75c.

5832—Grape Scissors, in finest English plate, \$3.50

5835—Plated Loaf Sugar Tray and Tongs, \$2.25

5833—Grape Scissors, sterling handles, \$3.75

5834—Plated Bon Bon, diameter, 4 inches, special value, \$1.00

5837—Sterling Sugar Tongs, \$2.50

5836—Cheese Knife, sterling handle, \$1.50

5839—Corkscrew and Bottle Opener, sterling cap, \$2.00
 5840—Silver plated Violet Basket, height 6 1/2 inches, \$2.00

5838—Sterling handled Pie Server, \$3.00

GIFTS OF UTILITY

THE selection of gift articles shown here is varied, every piece will be found to be useful in the home. We particularly call your attention to the beautiful Dutch reproductions at the bottom of the page.



5901—Fine silver plated Sandwich Plate, diameter 9 1/2 inches, special value, \$5.00



5902—Sugar Muffineer, fine silver plate, height 6 1/2 ins., \$5.00



5903—Marmalade Jar, pink china, with spoon, \$5.00



5904—Neatly pierced and engraved Sandwich Plate, diameter 10 inches, \$7.50

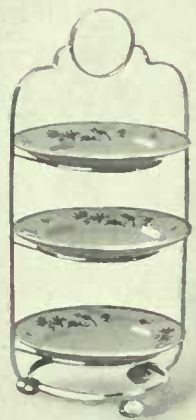

5905—Curate with three China Plates, \$13.50



5906—Fine Aluminum Electric Percolator, complete with cord and plug, capacity eight cups, \$13.00



5907—Salt, Pepper and Mustard Cruet \$6.00



5908—Electric Nickel Percolator, with cord and plug, capacity seven cups, \$19.50



5909—Marmalade Jar, pink, green or yellow, silver plated cover and spoon, \$3.75

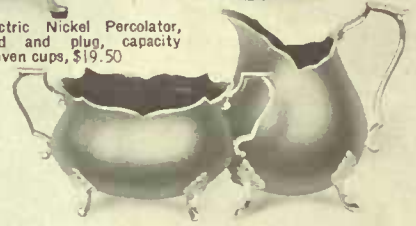

5913—Fine silver plated Dessert Set, gilt lined, per pair \$8.00



5911—Fine silver plated Crumb Sweeper, ebony handle, \$3.75



5912—English Cruet, fine cut glass bottles, silver plated frame, with spoons, \$11.00



5910—Fine English silver plated Toast Rack, length 7 inches, \$3.50



5914—New large sized "Turnover" Toaster, will toast both sides without removing the bread, \$10.00



5915—"Ellis" Silver Soap" a splendid preparation for cleaning all silverware. Our own make, 25c.



5916—Tea Strainer, reproducing Old Dutch Silver, \$3.75

HANDSOME DUTCH SILVER REPRODUCTIONS



5923—Dutch Flower Basket, height 16 inches, \$25.00



5920—Water Pitcher, in Dutch design, capacity 1 1/2 pints, \$24.00
5921—2 1/4 pints, \$28.50



5922—Dutch Tea Caddy, \$6.50



5917—Dutch Chamber Candlestick, with candle, \$3.00



5918—Dutch design Salt and Pepper Set, height 2 1/4 inches, pair \$2.25



5919—Dutch design Salt and Pepper Set, height 3 inches, pair \$2.75



5924—Dutch Teapot Stand, 4 1/4 inches, \$9.00



5925—Dutch Comport, height 5 1/4 inches, \$9.00

THESE patterns of fine silver plated flatware are the most popular in Canada to-day. We particularly call your attention to two new patterns, the Ambassador and Grosvenor. All patterns supplied in flannel rolls, except the Munroe.



	Community, Sheraton, Adam, Patrician, Grosvenor	Rogers' 1847, Ambassador, Old Colony, Cromwell	R. Wallace, Hudson	Par Plate, Munroe
COFFEE SPOON	\$ 8.00	\$ 7.50	\$ 6.00	\$ 2.50
TEASPOON	8.00	7.50	6.00	2.50
DESSERT SPOON	15.50	13.50	11.00	5.50
TABLE SPOON	16.00	15.00	12.00	5.75
SOUP SPOON	16.00	15.00	12.00	5.75
DESSERT FORKS	15.50	13.50	11.00	5.50
TABLE FORKS	16.00	15.00	12.00	5.75
H.H. DESSERT KNIVES, Plated Blades	25.50	21.50	19.50	16.00
H.H. TABLE KNIVES, Plated Blades	26.00	22.50	20.50	16.50
H.H. DESSERT KNIVES, Stainless	29.00	29.00	22.50	..
H.H. TABLE KNIVES, Stainless	30.00	31.00	23.50	..
S.H. DESSERT KNIVES, Plated Blades	16.50	9.50	8.50	7.50
S.H. TABLE KNIVES, Plated Blades	17.00	10.50	9.00	7.75
BUTTER SPREADS	15.00	12.00	9.25	6.00
BOUILLON SPOONS	15.50	12.00	10.00	6.00
SALAD FORKS	16.00	14.50	10.75	6.50
ORANGE SPOONS	13.00	10.00	9.00	5.00
COLD MEAT FORK	2.75	2.00	1.75	1.00
GRAVY LADLE	3.00	2.50	2.25	1.25
H. H. PIE SERVER	4.50	4.00	3.45	2.50
BERRY SPOON	3.75	3.25	2.45	1.50
PICKLE FORK	1.75	1.50	1.25	.75
BUTTER KNIFE	1.60	1.50	1.15	.50
SUGAR SPOON	1.60	1.35	1.00	.50

See price of Ambassador
S.H. Knives below.

A—Ambassador, \$12.50 B—Ambassador, \$13.00



ONE-HALF DOZEN HUDSON TEASPOONS, IN FLANNEL ROLL. \$3.00.

All our flatware with the exception of the Munroe pattern is supplied in flannel rolls, without extra charge. If flannel rolls are desired on the Munroe pattern, add 50c. for a half dozen roll and 75c. for a dozen roll. NOTE.—In price list shown on this page, the letters H.H. designate Hollow Handle and S.H. Solid Handle.

COMMUNITY PLATE

Grosvenor Design

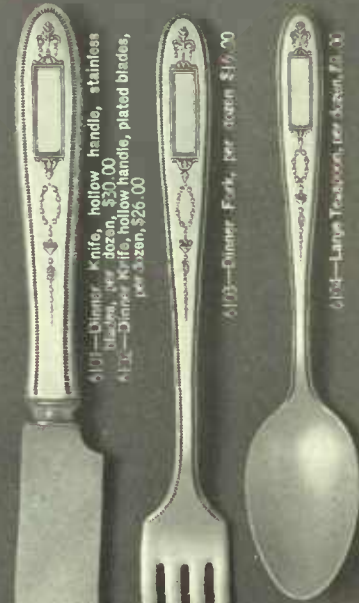

6101—Dinner Knife, hollow handle, stainless blades, per dozen \$30.00
6102—Dinner Fork, hollow handle, plated blades, per dozen \$26.00

6103—Dinner Fork, per dozen \$19.00

6104—Large Teaspoon, per dozen \$11.00



6105—Green Lardie, each \$2.50

6106—Salad Spoon, per dozen \$16.00

6107—Salad Fork, per dozen \$16.00

We refer here the two latest and most beautiful designs in Community Plate patterns that reflect to a remarkable degree the finer mood of those master designers, the Adam brothers.

Like all Community patterns they are of the highest possible grade in plated ware and not only are they protected by a very heavy, pure silver plate, but also have the wearing surfaces covered by an extra silver overlay.

We guarantee every piece to give absolute satisfaction and will replace any article that is found defective.

Dozens and half dozens are supplied in flannel rolls; the fancy pieces in lined boxes. The two patterns illustrated on this page are both the same price.

PRICES OF PIECES NOT ILLUSTRATED

Teaspoon, per dozen	\$11.00
Coffee Spoons, per dozen	\$13.00
Luncheon Spoons, per dozen	\$15.50
Table Spoons, per dozen	\$16.00
Dessert Forks, per dozen	\$15.50
Dessert Knives, hollow handles, stainless blades, per dozen	\$29.00
Dessert Knives, hollow handles, plated blades, per dozen	\$25.50
Dessert Knives, modeled handles, plated blades, per dozen	\$16.50
Table Knives, modeled handles, plated blades, per dozen	\$17.00
Dessert Knives, modeled handles, stainless blades, per dozen	\$20.00
Table Knives, modeled handles, stainless blades, per dozen	\$21.00
Three-piece Meat Carving Set	\$13.00
Two-piece Game Carving Set	\$12.00
Sugar Spoon	\$1.00
Flicker Fork	\$3.75
Gravy Ladle	\$3.50
Tomato Server	\$2.50
Sugar Tongs	\$2.00
Butter Knife	\$1.50



6115—48-piece Mahogany Chest, fitted with any pattern of Community, with hollow handled dessert knives \$77.75
With modeled handled dessert knives \$73.75



6117—Butter Knife and Sugar Spoon. Set, in velvet lined box, \$3.20



6117—Berry Spoon, in velvet lined box \$3.75

These dainty velvet lined boxes are supplied with all fancy pieces of Community silver.

Adam Design



6108—Large Teaspoon, per dozen \$11.00

6109—Table Fork, per dozen \$16.00

6110—Dinner Knife, hollow handle, stainless blades, per dozen \$30.00
6111—Dinner Fork, hollow handle, plated blades, per dozen \$26.00



6112—Brilliant Spoon, per dozen \$15.00

6113—Cold Meat Fork, each \$2.75

6114—Butter Spreader, per dozen \$15.00

SERVICEABLE SILVER
 THOUSANDS of people from the Atlantic to the Pacific recommend Ellis' fine silver plated ware, as embodying the highest quality and the most attractive designs. These are useful gifts at surprisingly low prices.



6201—Fine silver plated Pie Plate, with guaranteed fireproof glass lining, 8-inch, exceptional value, \$3.00

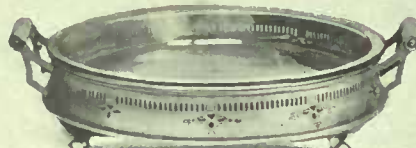

6204—Attractive silver plated Pie Plate, Ivory handles, 8-inch, \$6.25
 6205—9-inch, \$7.00



6208—Pie Plate in fine silver plate with guaranteed fireproof glass lining, 8-inch, at the low price of \$3.50



6202—Casserole, silver plated frame, handsome pierced design, fireproof lining, 7-inch, special value, \$5.00
 6203—With engraved cover, \$6.00



6206—Handsome Casserole, engraved cover, ivory handles, 7-inch, \$7.50
 6207—8-inch, \$10.00



6209—Large size Round Casserole with engraved cover, matches pie plate No. 6208, 8-inch, special value, \$6.50
 6210—Oval shape 8-inch, engraved cover, \$5.50



6211—Fine silver plated Gravy Boat and Tray, capacity 1/2 pint, \$8.00



6212—Neatly pierced Bon Bon Dish, diameter 5 inches, \$1.35



6213—Bon Bon Comport, fine silver plate, diameter 3 3/4 inches, \$3.00



6215—Silver plated Candlesticks, height 9 inches, per pair, \$10.00



6214—Silver plated Butter Dish, with glass lining and knife, diameter 4 inches, \$2.25



Fine silver plated Chippendale Tea Service of English manufacture, heavily plated on nickle silver, has silver plated handles with ivory insulators and ivory knobs.
 6216—5-piece Service, complete with fine silver plated 20-inch tray, \$138.00
 6217—Kettle and Stand, \$45.00
 6218—Coffee Pot, \$22.50
 6219—Teapot, \$20.00
 6220—Sugar, \$9.25
 6221—Cream, \$8.00
 6222—Silver plated Tray, chased centre, length 20 inches \$35.00



6223—Bon Bon Comport, diameter 4 inches, \$3.75



6226—Handsome Fruit Basket, with handle, in fine quality English silver plate, neatly pierced design, diameter 7 inches, \$10.00



6224—Fine Silver plated Bake Dish, diameter 8 1/2 inches, \$11.25
 6225—9 1/2 inches, \$19.50



6229—Flower Basket, height 14 1/2 inches, very plain, chaste design, popular in style and price, \$12.00

Colonial Tea Service, fine silver plate on Britannia metal. A desirable set at an exceptionally low price.



6230—Coffee Pot, \$9.50
 6231—Teapot, \$9.00
 6232—Sugar, \$5.00
 6233—Cream, \$5.00
 6234—4-piece Set, \$28.50

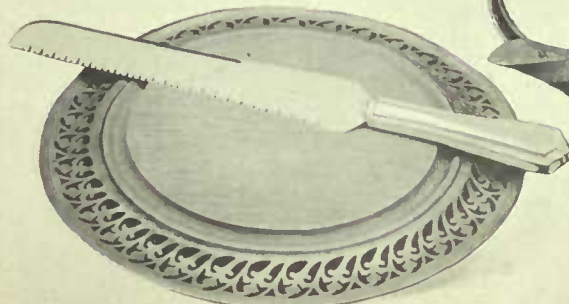

6227—Bread Board with pierced silver plated-rim, complete with sterling silver handled bread knife, \$10.00
 6228—Sterling silver handled Bread Knife only, \$3.50

QUALITY

IN these days when there is so much cheap silver plate on the market, people with discriminating taste will purchase only from jewellers of outstanding reputation. Every article on this page is absolutely guaranteed.



6301—Fine Silver Plated Oval Entree Dish, removable handle, length 11 inches, English make, special value, \$15.00



6302—Entree Dish, length 11 inches, cover may be used as separate dish without removing the handles, special value, \$14.50



6303—Fine Silver Plated Water Pitcher, capacity 3 pints, \$9.00



6304—Wicker handled Hot Water Jug, capacity 3/4 pint, \$8.00



6305—Capacity 1 1/4 pints, \$10.00



6307—Muffin or Toast Dish, neatly pierced border, diameter 8 1/4 inches, \$11.00



6308—Fine Silver Plated Pepper Grinder, a useful gift, \$4.50



6309—Attractive Flower Basket, height 13 inches, special, \$6.75



6311—Empire hand engraved silver plated 5-piece Tea and Coffee Service, complete with glass protected mahogany tray, \$139.00
6312—Kettle and Stand, \$52.00
6313—Coffee, \$25.00
6314—Tea, \$21.50
6315—Sugar, \$14.50
6316—Cream, \$11.50
6317—Mahogany Tray, length 25 inches, \$12.00

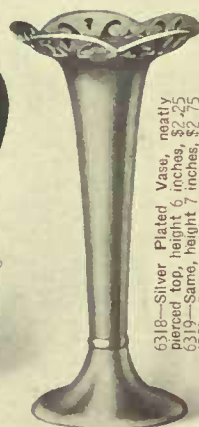

6318—Silver Plated Vase, neatly pierced top, height 9 inches, \$2.75
6319—Same, height 8 inches, \$2.75
6320—Same, height 9 inches, \$3.50



6310—Silver Plated Tea Strainer, complete with cut glass drip, \$1.65



6321—Silver Plated Fern Dish, diameter 6 inches, \$6.00



6322—Roll or Bread Tray, neat Fleur-de-lis piercing, with wicker handle, length 13 1/2 inches, \$10.00



6323—Butter Dish, pierced design, in fine silver plate, glass lining, complete with Knife, \$2.65

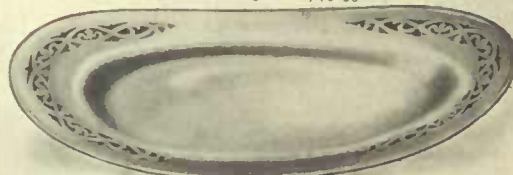

6324—Silver Plated Bread Tray, length 12 1/4 inches, special value, \$4.50



6325—Tea Strainer and Stand, complete, \$2.00

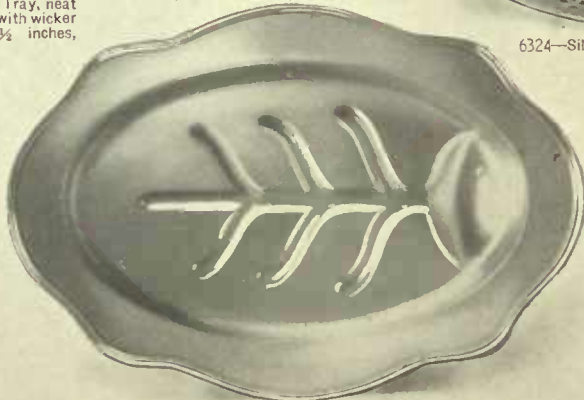

6327—Well and Tree Meat Platter, Chippendale border, length 18 inches, \$24.00



6329—Wicker Handed Hot Water Jug, ivory knob, capacity 1 1/4 pints, \$11.00



6326—Silver plated Teapot Stand, with asbestos mat, a useful gift, \$2.75

6328—Same Platter as 6327, length 20 inches, \$29.50

UMBRELLAS AND WALKING STICKS

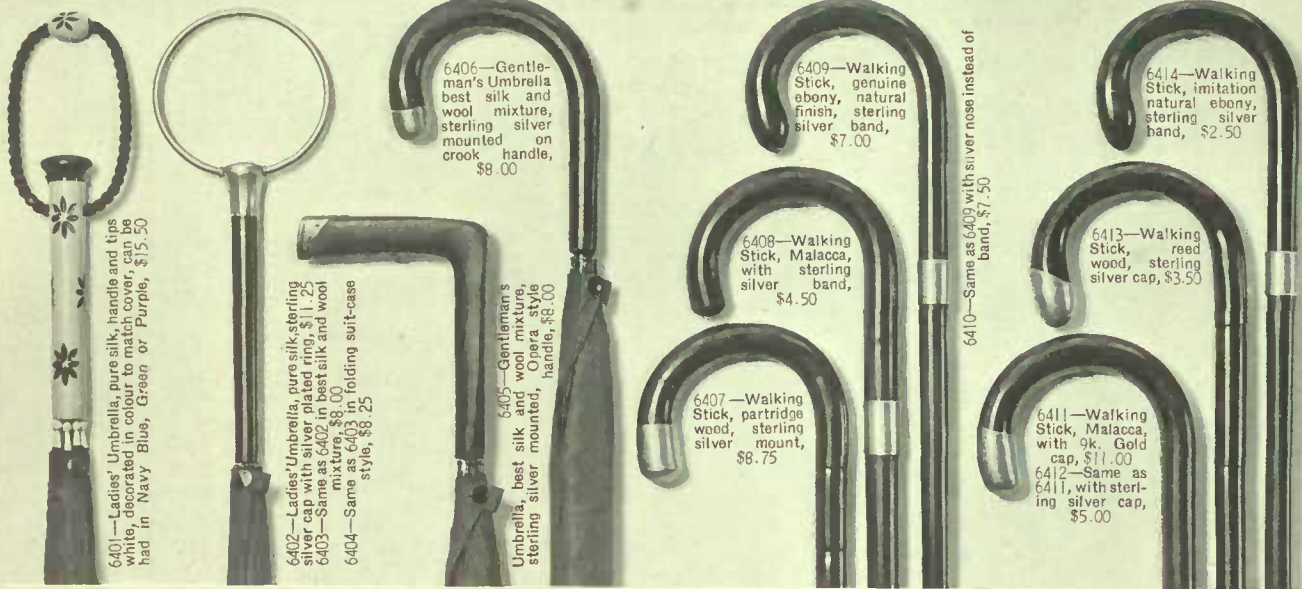

6401—Ladies' Umbrella, pure silk, handle and tips white, decorated in colour to match cover, can be had in Navy Blue, Green or Purple, \$15.50

6402—Ladies' Umbrella, pure silk sterling silver cap with silver plated ring, \$11.25
6403—Same as 6402 in best silk and wool mixture, \$8.00
6404—Same as 6403 in folding suit-case style, \$8.25

6406—Gentleman's Umbrella, best silk and wool mixture, sterling silver mounted on crook handle, \$8.00

6405—Gentleman's Umbrella, best silk and wool mixture, sterling silver mounted, handle, \$8.00

6409—Walking Stick, genuine ebony, natural finish, sterling silver band, \$7.00

6408—Walking Stick, Malacca, with sterling silver band, \$4.50

6407—Walking Stick, partridge wood, sterling silver mount, \$8.75

6410—Same as 6409 with silver nose instead of band, \$7.50

6414—Walking Stick, imitation natural ebony, sterling silver band, \$2.50

6413—Walking Stick, rose wood, sterling silver cap, \$3.50

6411—Walking Stick, Malacca, with 9k. Gold cap, \$11.00
6412—Same as 6411, with sterling silver cap, \$5.00

REMODELLING OLD JEWELLERY

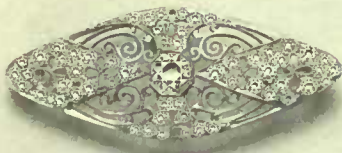

Scarcely ever worn as a ring, the same five stones in this beautiful bar pin now give constant pleasure.



A dinner ring, made from the old style, round cluster is a good example of the many transformations effected.



The diamonds from this old-fashioned star produced the lovely oval platinum brooch shown above.

A very excellent way of preserving the sentiment and romance associated with old jewellery is to have it remodelled into modern white gold or platinum mountings. We show here a few examples of the wonderful transformation that can be effected in old treasured heirlooms. Our French Designer will submit sketches and estimates without charge.



Our specially designed octagon 3-stone setting is here shown. Its magic in transforming small diamonds into large ones is well known to many delighted customers.



This magnificent solitaire diamond looked quite out of place in its old claw setting. Now it is gorgeous in a new domed lace work setting of platinum with a few tiny diamonds.



C.1A



C.1B



C.4A

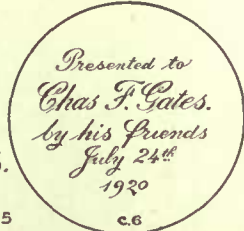

C.6



C.7



C.8



C.10



C.12



C.2A



C.2B



C.5

S. BAKER

C.9



C.11



C.13

PRICES FOR ENGRAVING ON SILVER AND GOLD PER LETTER

We engrave one plain Script or Old English letter, free of charge. —If extra engraving or another style is desired, add the amount shown, under style wanted. Prices quoted are per letter. To find the price of Monogram, multiply number of letters by price per letter. For prices for engraving gold and stone set signet rings, and seals, reversed for sealing, see page 6.

Numbers C5, C6, C9—Names and Inscriptions 5 cents per letter	C1A	C1B	C2A	C2B	C3	C4A	C4B	C7	C8	C8	C10	C11	C12	C13
	Plain Script	Shaded Script	Plain Old English	Shaded Old English	Shaded Script	Plain Block	Shaded Block	Shaded Drop Script	Crest only	Crest and Motto	Cubic Monogram	Greek Monogram	Drop Block	Fancy Shaded Drop
1/4 inch.....	\$0.10	\$0.15	\$0.15	\$0.20	\$0.15	\$0.15	\$0.20	\$0.15	\$1.75	\$2.50	\$0.25	\$0.25	\$0.20	\$0.30
1/2 inch.....	.15	.20	.25	.30	.20	.25	.30	.20	2.00	2.75	.35	.35	.30	.35
3/4 inch.....	.20	.30	.35	.40	.30	.35	.40	.30	2.50	3.25	.45	.45	.40	.45
1 inch.....	.25	.40	.45	.50	.40	.45	.50	.40	3.00	3.75	.55	.55	.50	.55
1 1/4 inches.....	.35	.50	.55	.60	.50	.55	.60	.50	3.50	4.25	.65	.65	.60	.65
1 1/2 inches.....	.45	.60	.65	.70	.60	.65	.70	.60	4.00	4.75	.75	.75	.70	.75
1 3/4 inches.....	.55	.70	.75	.80	.70	.75	.80	.70	4.50	5.50	.85	.85	.80	.85
2 inches.....	.65	.80	.85	.90	.80	.85	.90	.80	5.00	6.00	.95	.95	.90	.95
Flatware, per dozen per letter.....	.75	1.00	1.00	1.25	1.00	1.00	1.50	1.00	4.00	6.00	1.00	1.00	.90	1.75

INDEX

Add-a-Pearl Necklets	33	Diamond Bar Pins	2, 3	Novelties	22, 23, 24, 25, 26, 27, 28
Amethyst Jewellery	13	Diamond Bracelets	2, 3	Nut Cracks	51
Announcement Cards	39	Diamond Lavallieres	2, 3	Oddfellows' Jewellery	6, 10, 38
Aquamarine Jewellery	8	Diamond Rings	4, 5	Onyx Jewellery	12
Ash Trays	23, 34, 35, 41, 42	Dinner Gongs	43	Pearl Jewellery	2, 9, 20
At Home Cards	39	Earrings	2, 3, 8, 9, 12, 13, 27	Pearl Necklaces	2, 20
Baby Goods	33	Electric Lamps	37, 41, 42, 43	Pearl Rings	7
Baby Pins	27, 33	Electric Percolators	59	Pendants	7, 8, 9, 12, 13, 14, 26
Baby Rattles	27	Electric Toasters	59	Pepper and Salt Sets	34, 48, 49, 52, 53, 58, 59
Baby Spoons	33	Engraving Prices	64	Percolators	59
Bags	40	Entree Dishes	63	Peridot Jewellery	13
Bake Dishes	45, 46, 47, 62	Fish Sets	51	Photo Frames	28, 31, 40
Bangles	14, 26	Flatware	51, 56, 57, 60, 61	Pie Plates	35, 37, 62
Bar Pins	2, 3, 8, 9, 11, 12, 13, 14	Flower Baskets	35, 59, 62	Pie Servers	56, 57, 58, 60, 61
Baskets	36, 40, 43, 53, 55, 59, 62, 63	Flower Holders	24	Plated Flatware	60, 61
Baskets, Sewing	40, 43	Flower Vases	31, 34, 36, 41, 48, 49, 50, 55, 58, 59, 63	Platters	38, 45, 46, 47, 52, 53, 63
Baskets, Silver	53, 55, 59, 62, 63	Frames	28, 31, 40	Pocket Knives	24, 27
Bells	34, 58	French Ivory	30, 31	Pudding Dishes	62
Belt Buckles	24	Fruit Dishes	45, 46, 47, 48, 49, 50, 55	Purses	34, 35, 36, 40
Berry Sets	48, 50	Fums-Up Charms	25	Rattles	27
Berry Spoons	56, 57, 60, 61	Gifts for U.S.A.	37	Rings	4, 5, 7, 6, 12
Blotters	28, 34, 41, 42	Grape Shears	58	Roycroft Ware	41
Bodkins	22	Gravy Boats	45, 47, 53, 55, 62	Salad Servers	56, 57, 58, 60, 61
Bonbon Dishes	34, 35, 36, 37, 48, 50, 54, 55, 58, 62	Hand Bags	28, 40	Salt Shakers	34, 48, 49, 52, 53, 58, 59
Book Ends	36, 37, 41, 42, 43	Hat Pins	14, 27	Sandwich Plates	44, 45, 46, 47, 48, 49, 54, 55, 59
Bracelets	2, 3, 14, 26, 27	Hem Gauges	22	Sapphire Jewellery	8
Bracelet Watches	15, 16, 17, 18	Hot Water Kettles	42, 53, 54, 55, 62, 63	Sauce Boats	45, 47, 52, 53, 54, 55, 62
Bread Trays	36, 37, 54, 63	Humidors	28, 43	Scarf Pins	2
Brooches	2, 3, 7, 8, 9, 12, 13, 26, 27	Insignia Jewellery	6, 10, 26, 38	School Pins	3, 11, 12, 38
Brushes	28, 30, 31, 32	Ivory Toiletware	30, 31	Sewing Baskets	40, 43
Brushes, Cloth	28, 30, 31, 32	Jewel Cases	28, 30, 31, 36, 40	Shirt Front Sets	10
Brushes, Hair	28, 30, 31, 32	Key Rings	24	Signet Rings	6
Brushes, Military	28, 30, 31, 32	Knife Rests	48, 50, 51	Silk Hand Bags	28, 40
Brushes, Velvet	28, 30, 31, 32	Knives, Bread	62	Silver Baskets	36, 55, 59, 62, 63
Bud Vases	41, 48, 49, 55, 58	Knives, Butter	56, 57, 60, 61	Silver Card Cases	26
Butter Dishes	48, 50, 54, 62, 63	Knives, Carving	51	Silver Toiletware	32
Butter Spreaders	56, 57, 60, 61	Knives, Child's	33	Smelling Salts	25
Cabinets	51	Knives, Fish	51	Spoons	56, 57, 60, 61
Cake Plates	44, 45, 46, 47, 48, 49, 50, 51, 59, 60	Knives, Game	51	Spoonholders	48
Candlesticks	35, 36, 37, 43, 52, 55, 58, 59, 62	Knives, Pearl Handled	51	Stainless Knives	51, 56, 57, 60, 61
Card Cases	26	Knives, Pie	56, 57, 60, 61	Stationery	39
Carving Sets	51, 56, 57, 60, 61	Knives, Pocket	24, 27	Sterling Flatware	56, 57
Casseroles	36, 62	Ladles, Cream	56, 57, 60, 61	Stiletos	22
Castors	36, 52, 54, 59	Ladles, Gravy	56, 57, 60, 61	Studs	10
Celery Trays	48	Ladles, Mayonnaise	56, 57, 60, 61	Sugar Shakers	36, 52, 53, 54, 59
Chains	3, 8, 9, 12, 13, 14, 16	Ladles, Soup	56, 57, 60, 61	Sugar Tongs	56, 57, 58, 60, 61
Charms	24	Lamps	37, 41, 42, 43	Table Bells	34, 41, 58
Children's Sets	33, 44	Lavallieres	2, 3, 8, 9, 12, 13, 26	Tape Measures	22, 25
Child's Mugs and Plates	33, 44	Leather Jewel Case	36, 40	Tea-Balls	34
Child's Rattles	27	Leather Purses	34, 35, 36, 40	Tea Sets	54, 55, 62, 63
Child's Spoons	33	Leather Tobacco Pouches	40	Tea Strainers	34, 59, 63
China	34, 44, 45, 46, 47	Links	10, 24	Thermos Sets	42
Christmas Cards—See Special Booklet.		Locketts	11, 14	Thimbles	22
Christmas Cards—Special Folder on Request		Mahogany Candlesticks	35, 43	Thimble Cases	22
Cigar Cutters	11	Mahogany Trays	43, 54	Tie Clips	11
Cigarette Cases	23	Manicure Sets	28, 30, 31, 32	Tie Pins	11
Cigarette Holders	22, 24	Marmalade Jars	36, 48, 49, 55	Toilet Articles	25, 28, 30, 31, 32
Class Pins	38	Masonic Jewellery	6, 38	Toilet Ware	28, 30, 31, 32
Clocks	21	Match Boxes	23, 24	Tongs, Sugar	56, 57, 58, 60, 61
Collar Bags	40	Mayonnaise Dishes	50, 54, 58	Trays	37, 43, 52, 53, 54, 55, 62, 63
Combs	24, 28, 30, 31, 32	Meat Platters	45, 46, 47, 52, 53, 63	Tumblers	48, 49, 50
Corn Holder	34, 58	Medals	38	Umbrellas	64
Cream Jugs	36, 44, 45, 46, 47, 48, 49, 50, 53, 54, 55, 59, 62, 63	Men's Jewellery	4, 5, 6, 10, 11, 12, 24	U.S.A. Gifts	37
Crosses	14	Mesh Bags	28	Vanity Cases	14, 22, 25, 26
Crucifix	25	Military Brushes	30, 31, 32	Vases	34, 35, 36
Crumb Trays	37, 41, 42, 59	Milk Jugs	44, 45, 46, 47, 59, 62, 63	Vest Sets	10, 24
Cuff Links	10, 24	Mirrors	48, 49, 50, 53, 54, 55	Watches	15, 16, 17, 18, 19
Cut Glass	34, 35, 36, 48, 49, 50	Muffin Dishes	45, 46, 47, 52, 63	Watch Chains	16
Cutlery	51, 56, 57, 58, 60, 61	Muffineers	36, 52, 53, 54, 59	Water Jugs	34, 48, 49, 50, 53, 59, 63
Desk Sets	28, 41, 42	Mustard Pots	52, 53, 58, 59	Wedding Rings	5, 6
Dessert Spoons	56, 57, 60, 61	Napkin Rings	33, 34, 58	Wedding Stationery	39
		Necklaces	2, 3, 7, 8, 9, 12, 13, 14, 20, 26		

To ensure prompt service, please address all orders to Mail Order Department

