

635.09713

0

Ontario Horticulture Exhibition
and Flower Show

November 14th - 18th 1905 . .

FORM #94-252

CARR McLEAN, TORONTO

MADE FROM

PERMALIFE® PAPER

COPYRITE HOWARD PAPER MILLS INC.

PRIZE LIST and
—RULES—

SECOND ANNUAL

Ontario
Horticultural
Exhibition

and Honey Show

November 14th-18th, 1905

TORONTO, - ONT.

MASSEY HALL

REMEMBER

*Galbraith
Photo Co.*

239 YONGE STREET

LANDSCAPE AND COMMERCIAL
PHOTOGRAPHERS

SPECIAL ATTENTION
GIVEN TO PHOTOGRAPHING AT
PRIVATE RESIDENCES.



For a Christmas Gift

Our New Book of Views of Toronto
would be appreciated

OVER 100 VIEWS.
IN CLOTH OR PAPER BINDING



PHOTO SUPPLIES

FINISHING DONE FOR AMATEURS

USE AGFA PLATES

TELEPHONE MAIN 3159

GO TO

J. S. Simmon's

FLORIST



INTERIOR OF STORE NO. 266 YONGE STREET

For the Newest Ideas in TABLE DECORATIONS,
WEDDING BOUQUETS, and FLORAL OFFERINGS

WM. RENNIE CO., LIMITED—SEEDS, BULBS, PLANTS, ETC.—ADELAIDE AND JARVIS STREETS

This Prize List was printed by

The Canada Stationery Co. Limited

at their office 12-16 Lombard Street, Toronto.

C THIS FIRM GIVES SPECIAL ATTENTION TO
THE PRINTING OF FLORISTS, FRUIT GROWERS,
BEE KEEPERS AND VEGETABLE GROWERS
STATIONERY

Their Prices are Reasonable. Give them a call when in Toronto.

ESTABLISHED 1890

'PHONE MAIN 3102

H. J. ASH

Commission Merchant

WHOLESALE DEALER IN FOREIGN AND
DOMESTIC FRUITS

Quick Sales—Prompt Returns

References: Bank of Nova Scotia

64 Colborne St. - Toronto, Ont.

The Canadian Horticulturist

For Fruit and Vegetable Growers.

THE CANADIAN FLORIST

For the Professional Florist. Are the
best Papers published. Keep up with the
times by subscribing.

Price of each Paper \$1.00 per year.

507-509 MANNING CHAMBERS.

TORONTO.

THE DOMINION EXPRESS CO.

—
Gives special attention to the
handling of Fruit shipments, special
cars and special care.

—
Ship always, only and ever by the
Dominion Express

—
Our Money Orders are payable
everywhere

Ontario Horticultural Exhibition

and Honey Show

Massey Hall, Toronto



November 14th to 18th, 1905

Under the Management of the

ONTARIO FRUIT GROWER'S ASSOCIATION,
ONTARIO BEE KEEPER'S ASSOCIATION,
TORONTO HORTICULTURAL SOCIETY,
TORONTO GARDENER'S AND FLORIST'S ASSOCIATION,
TORONTO ELECTORAL AND DISTRICT AGRICULTURAL SOCIETY,
AND THE ONTARIO DEPARTMENT OF AGRICULTURE,

Patrons:

His Honor Wm. Mortimer Clark, Lieut.-Governor,
Hon. Nelson Monteith, Minister of Agriculture. Sir Wm. Mulock,
Hon. A. Cox, E. B. Osler, M.P. W. R. Brock, Esq.
Hon. G. E. Foster, Mayor Thos. Urquhart, Judge Morson,
Members of the City Council.

Officers

President: R. J. Score, Toronto.
1st Vice-President: W. H. Bunting, St. Catharines,
2nd Vice-President: John Chambers, Toronto,
Secretary: H. B. Cowan, Toronto,
Treasurer: J. H. Dunlop, Toronto.

Committees

Executive Committee

Alex. McNeill, Ottawa, P. W. Hodgetts, Toronto, W. A. Emory, Aldershot, Joseph Rush, Humber Bay.
F. F. Reeve, Humber Bay, Geo. Syme Jr., Carleton West, W. Couse, Streetsville,
H. G. Sibbald, Claude, R. H. Smith, St. Thomas, F. J. Miller, Dundas Street, London,
R. J. Score, B. Sanders, T. Manton, John Chambers, Chas. Chambers, Geo. Douglas,
W. J. Jay, J. H. Dunlop, H. R. Frankland, W. G. Rook, H. Simmers,
E. F. Collins, H. B. Cowan, Toronto.

Finance Committee

Chairman: H. R. Frankland Secretary: J. H. Dunlop

Printing Committee

Chairman: W. G. Rook Secretary: H. Simmers

Fruit Committee

Chairman: A. McNeill Secretary: P. W. Hodgetts

Floral Committee

Chairman: T. Manton Secretary: E. F. Collins

Vegetable Committee

Chairman: Joseph Rush Secretary: F. F. Reeves

Honey Committee

Chairman: H. F. Sibbald Secretary: W. Couse

Exhibitors and Delegates Should
Patronize . . .

MUIRHEAD'S

247 YONGE STREET

Phone M. 2325

New Dining and
Lunch Room

AMERICAN or EUROPEAN
PLAN

FIRST CLASS MEALS 25cts

R. J. Muirhead, - Prop.

Sun-Cured Cypress GREENHOUSE MATERIAL

Sash Bar and Cap,
and everything in
Wood for Green-
house Construct-
tion, also Hot Bed
Sash, etc.

Write, or call and see
us for Prices, etc. . .

ESTABLISHED 1851

John B. Smith & Sons Ltd.
Strachan Ave., TORONTO

Floral Designs

. . . a Specialty

FOR

Cut Flowers
Table Plants
Choice Fruits

TRY

W. HILL

461-463 YONGE STREET,
TORONTO, ONT.

'Phone North 230

If You are a Fruit
Grower . . .

You cannot do without this Book

The Orchard and Fruit Garden

By E. P. POWELL

A practical up-to-date book, beautifully
illustrated. Mr. Powell is one of New
York's prize fruit growers. This book
has been commended by Mr. Alex. McNeil
Chief of the Fruit Division, Ottawa.

Price \$1.50

Sent postpaid upon receipt of price.

WM. BRIGGS

29-33 Richmond St. W., TORONTO

GENERAL INFORMATION

Exhibits in all departments must be in place by Tuesday, November 14th, 1 p.m.

No exhibits will be allowed to be removed from the building before Saturday, November 18th, 10 p.m., except with the written permission of the Superintendent.

The Exhibition will open at 1 p.m., Tuesday, November 14th. Each day during the continuation of the Exhibition the Hall will be open to the public from 8.30 a.m. until 10 p.m.

Members of the Ontario Fruit Growers Association, Ontario Bee Keepers Association, Horticultural Societies, Toronto Gardeners and Florists Association, Toronto Electoral District Society, and the Ontario Vegetable Growers Associations, on applying to the secretaries of their respective organizations, will be furnished membership tickets for fifty cents, which will entitle them to admittance at all times during the Exhibition. Until November 14th, the general public will be sold three coupon tickets for fifty cents. General admittance will be; adults 25 cents, children 10 cents.

RAILWAY RATES

Arrangements have been made with all railroads in Ontario, whereby delegates purchasing a first-class single fare ticket to Toronto, will be returned free, if three hundred or more in attendance holding **Standard Certificates**; or for one-third single fare, if fifty or more in attendance holding **Standard Certificates**. Certificates must be endorsed by the Secretary at the Exhibition in Massey Hall before they will be honored by the railways for the return ticket. When purchasing your ticket to Toronto remember to ask for a **Standard Certificate**.

Wallace Power Sprayers Lead

Awarded
Gold Medal at
St. Louis
Exposition

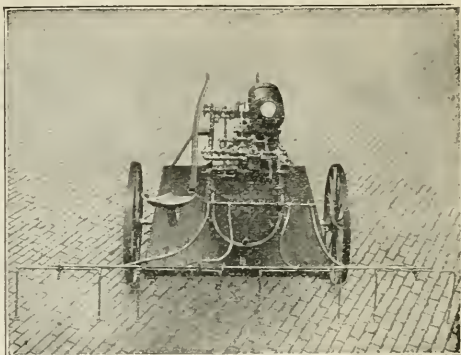

They are a Class
by themselves

Have No Equals

"Junior" arranged for Potato Spraying. We make it any width from 32 in. to 6 ft. Shafts and tongue.

POWER COSTS ABSOLUTELY NOTHING

THEY are automatic machines in which no hand-pumping whatever is needed. (The hand-pump is a weakness which we have completely overcome and discarded long ago.)

The force we employ is Compressed Air, one of the greatest and positively the cheapest on earth. Our machines are built finely enough to perform the work of compressing air to 40 or 45 pounds before being set to work on the liquid at all. After we compress the air we require, we turn them on the mixture and run up a pressure of 200 pounds if we want to. They retain that air for a day or week. The power for this purpose is traction and is obtained from the wheels of our truck or the axles of our cart machines as the horses draw them along. Not one cent's cost for power. In passing along from tree to tree or continuously driving along rows we get an abundant supply.

We have no dead-head pressure but one which possesses the force necessary to produce an actual fog or steam-like spray (anything else is simply sprinkling, and waste of material) and the sustaining resilience requisite for the maintenance of it.

We invite investigation and guarantee every machine sold. This, and the fact that we have the simplest (considering scope) most powerful, least expensive, most economical machines in a number of styles that are not equalled by anything made or offered in this line, and because we supply various attachments of the most practical designs, the use of them enabling our customers to exterminate Mustard etc; treat four to six rows of Potatoes, Tobacco, Strawberries etc. at once, two rows of Grapes at once, Tomatoes, Turnips, all kinds of Small and Tree Fruits; to drive alongside the Apple, Pear, Peach, Plum or other tree rows and thoroughly spray a whole side without halting from one end to the other are reasons why our machines are called "Money Makers" by some of our customers who have been rewarded by from eighty per cent. to a hundred per cent. clean fruit, made the first profit they ever got from their Plantation, paid for their machines out of the advanced prices obtained from their sale of one seasons crop of apples from less than fifteen acres orchard and then have the machine for the balance of its life free. Why other apparatus has either been discarded or returned to vendors and Wallace machines installed in their stead. why Wallace machines are used in nearly every United States Experimental Station, in many of the finest Parks, Institutions, Homes etc., as well as by an ever increasing number of the most up-to-date, progressive and money-making company plantations, managers, individual growers and gardeners throughout this whole continent. It is because of this enormous demand that the Wallace Company are now enlarging their factory to cover one acre more and have had to secure more storage and yard room in order to keep pace with the inevitable increase and do the best they can to meet possible orders for car lots between this and the coming season. They get numbers of this class.

We make aluminum nozzles and are credited with having the very best Grape Spars extant. Get your order in without delay. Don't be hoodwinked by the blustering misrepresentations of would-be competitors but drop me a post card for circular in which you will find illustrations of our machines, hard facts concerning them and a number of letters from Canadian customers in support of our representations. Do it early, NOW. We do not write our own testimonials.

W. H. BRAND, Representative and Salesman, **GRIMSBY, ONT.**

IT PAYS TO SOW THE BEST OF EVERYTHING. DON'T BUY BECAUSE THE PRICE IS LOW.

RULES—Fruit Exhibits

1. Entries close Tuesday, November 7th.
2. Entrance fees in Fruit Department; single entries up to four, 25 cents each; five entries, \$1; all additional entries 10 cents each.
3. Competitors can make only one entry and receive only one premium in each section.
4. All exhibits must be correctly named and properly labelled.
5. The names of exhibitors will not be allowed on the exhibits until the prizes have been awarded.
6. All fruit must be delivered to Massey Hall, Toronto, on or before Monday, November 13th.
7. All articles once in the hall are under the control and subject to the order of the Superintendent in charge of the Department, and cannot be removed or withdrawn without permission, until the close of the Exhibition.
8. Exhibitors are requested to furnish the Superintendent, as soon as they arrive with a list of their entries, so that proper space may be reserved.
9. All packages forwarded prior to the time of the Exhibition should be addressed to Toronto Cold Storage Co., care of P. W. Hodgetts. Such packages will be taken care of, free of charge, till required.
10. Transportation charges to Toronto on all exhibits will be paid by the Ontario Fruit Growers' Association. It is provided, however, that all prize winning packages shall become the property of the Association.
11. All entries must be made on the printed forms accompanying the Prize List. These forms are to be signed and filled in by the Exhibitor and sent to P. W. Hodgetts, Parliament Buildings, Toronto, before November 7th.
12. The entrance fee must in all cases be forwarded with the entry. No entry be accepted unless this is done. Fees may be sent by Post Office Order, Postal Note, Express Order, or in bills by registered letter.
13. All apples exhibited in boxes must be packed in the Standard box of the Association, 10x11x20, (inside measurement). except in basket classes), must be shown in the half-case, 5x11x20, (inside measurement).
14. For County Prizes, see special list and rules.

THE BIGGS UTILITY FRUIT BOX AND PRESS

are what every **FRUIT PACKER** should use

Why the Box?

It is strong.

It protects your fruit.

It costs less to pack.

It is handy to open.

It is the only package suitable for clean packing and thereby enabling the use of Corrugated Paper.

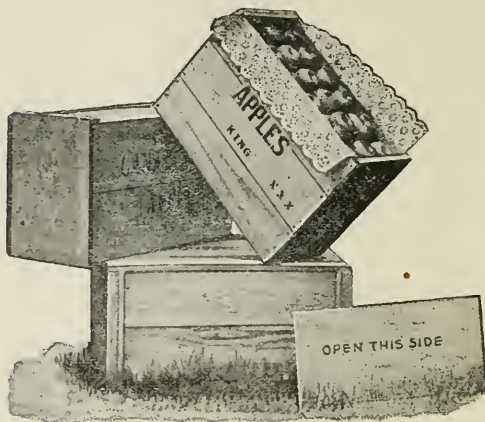

Why the Press?

It is Light and Strong.

It will save time.

It is the only Press that is adjustable to press Apple and Pear Boxes of any ordinary size.

It is complete.

Come and see these Goods at the Fruit Exhibit of the Ontario Horticultural Exhibition, in Toronto, November 14th to 18th, 1905.

Note: Don't forget that success in the fruit trade depends upon a SERIES OF GOODS, GOOD FRUIT, GOOD BOXES, GOOD PACKING, and GOOD TOOLS will assist you in this. WHY not have these TOOLS?

THE BIGGS FRUIT & PRODUCE CO., Limited, Burlington, Ont.

COLD STORAGE — FOR — APPLES



Linde Cold Air System, Perfect Ventilation, Right Temperatures, Centrally Situated, close to the principle Dealers.

Cor. Grey-Nun and William Streets,
MONTREAL.

O. M. GOULD,
Manager.

FRUIT PRIZE LIST

APPLES.

A. COMMERCIAL DIVISION.

Class 1.—Export or Foreign Market Varieties.

1.—Barrels Ready for Shipment.

Section—	1st.	2nd.	3rd.
1. Baldwin.....	\$8.00	\$6.00	\$4.00
2. Ben Davis.....	8.00	6.00	4.00
3. Greening.....	8.00	6.00	4.00
4. King.....	8.00	6.00	4.00
5. Russet.....	8.00	6.00	4.00
6. Spy.....	8.00	6.00	4.00

2.—Boxes Ready for Shipment. (Fruit Unwrapped.)

	1st.	2nd.	3rd.
7. Baldwin.....	\$4.00	\$3.00	\$2.00
8. Fameuse.....	4.00	3.00	2.00
9. Greening.....	4.00	3.00	2.00
10. King.....	4.00	3.00	2.00
11. McIntosh.....	4.00	3.00	2.00
12. Russet.....	4.00	3.00	2.00
13. Spy.....	4.00	3.00	2.00

3.—Boxes Ready for Shipment. (Fruit Wrapped.)

Section—	1st.	2nd.	3rd.
14. Fameuse.....	\$4.00	\$3.00	\$2.00
15. Gravenstein.....	4.00	3.00	2.00
16. King.....	4.00	3.00	2.00
17. McIntosh.....	4.00	3.00	2.00
18. Scarlet Pippin.....	4.00	3.00	2.00
19. Spy.....	4.00	3.00	2.00
20. Wealthy.....	4.00	3.00	2.00

Class II.—Domestic or Home Market Varieties not included in Class 1.

1.—Barrels ready for Market.

Section—	1st.	2nd.	3rd.
21. Alexander.....	\$5.00	\$3.00	2.00
22. Blenheim.....	5.00	3.00	2.00
23. Gravenstein.....	5.00	3.00	2.00
24. Hubbardston.....	5.00	3.00	2.00
25. Yellow Bellefleur.....	5.00	3.00	2.00
26. Any other variety correctly named.....	5.00	3.00	2.00

2.—Boxes ready for Market.

Section—	1st.	2nd.	3rd.
27. Alexander.....	\$3.00	\$2.00	\$1.00
28. Blenheim.....	3.00	2.00	1.00
29. Gravenstein.....	3.00	2.00	1.00
30. Yellow Bellefleur.....	3.00	2.00	1.00
31. Any other variety correctly named.....	3.00	2.00	1.00

NOTE.—All boxes to be Canadian Standard size, 10x11x20, inside measurement.

B. AMATEUR DIVISION.

Class III.—Dessert Varieties.

Section—	1st.	2nd.	3rd.
32. Any three varieties, fall or early winter, plates of five each, properly named.....	\$3.00	\$2.00	\$1.00
33. Any three varieties, late winter, plates of five each, properly named.....	3.00	2.00	1.00
34. Any new variety, plate of five named.....	2.00	1.00	—
35. Any seedling, plate of five.....	2.00	1.00	—

NEW EXTRA EARLY TOMATO "HUSTLER" ORIGINATED IN CANADA. TRY IT FOR QUALITY

THE NIAGARA GAS SPRAYER

ALWAYS THE BEST

The 1906 Machine is better than ever.

The New Aluminum Rod and Combination
Y must be seen to be appreciated

THE NIAGARA SPRAYER CO.,
MIDDLEPORT, N. Y.

EXPORT APPLES

TO RELIABLE FIRMS

WOODALL & CO., LIVERPOOL
BOYD, BARROW & CO., GLASGOW
MANCHESTER FRUIT BROKERS

ARE ALL GOOD

EBEN JAMES, AGENT, TORONTO

FRUIT PRIZE LIST—Continued

Class IV.—Cooking Varieties.

Section—	1st.	2nd.	3rd.
36. Any three varieties, fall or early winter, plates of five each, properly named.....	\$3.00	\$2.00	\$1.00
37. Late winter, plates of five each, properly named.....	3.00	2.00	1.00
38. Any new variety, plate of five named	2.00	1.00	—
39. Any seedling, plate of five.....	2.00	1.00	—

Class V.—Collections.

Section—	1st.	2nd.	3rd.
40. Best collection of winter apples, six varieties, five of each correctly named.....	\$5.00	\$3.00	\$2.00

Class VI.—Pyramids of Fruit.

(Pyramids of Fruit, with a circular base of 17 inches diameter, or barrel hoop size.)

Section—	1st.	2nd.	3rd.
41. Ben Davis.....	\$3.00	\$2.50	\$1.50
42. Baldwin.....	3.00	2.50	1.50
43. Gravenstein.....	3.00	2.50	1.50
44. Fameuse.....	3.00	2.50	1.50
45. King.....	3.00	2.50	1.50
46. McIntosh.....	3.00	2.50	1.50
47. Spy.....	3.00	2.50	1.50
48. Scarlet Pippin.....	3.00	2.50	1.50

Class VII.—County Exhibits. General Competition.

Section—	1st.	2nd.	3rd.	4th.	5th
49. In addition to prizes offered by County Councils, the Association will offer additional prizes to the best five county exhibits as follows.....	\$15.00	\$12.00	\$10.00	\$8.00	\$5.00

PEARS.

Class VIII.—Collections.

Section—	1st.	2nd.	3rd.	4th.	5th.
50. Any three varieties, plates of five each, properly named.....	\$3.00	\$2.50	\$2.00	\$1.50	\$1.00

Class IX.—Export Varieties, half cases ready for shipment. (Fruit wrapped.)

Section—	1st.	2nd.	3rd.
51. Anjou.....	\$3.00	\$2.00	\$1.00
52. Bosc.....	3.00	2.00	1.00
53. Clairgeau.....	3.00	2.00	1.00
54. Duchess.....	3.00	2.00	1.00
55. Howell.....	3.00	2.00	1.00
56. Keiffer.....	3.00	2.00	1.00
57. Lawrence.....	3.00	2.00	1.00
58. Any other variety correctly named.....	3.00	2.00	1.00

Class X.—Domestic Varieties—11 quart baskets ready for market.

Section—	1st.	2nd.	3rd.
59. Diel.....	\$2.50	\$1.50	\$1.00
60. Flemish Beauty.....	2.50	1.50	1.00
61. Hardy.....	2.50	1.50	1.00
62. Winter Nelis.....	2.50	1.50	1.00
63. Any other variety correctly named.....	2.50	1.50	1.00

Manchester Ship Canal

CANADIAN REPRESENTATIVE:
R. DAWSON HARLING
28 Wellington Street E., Toronto

The Port of Manchester is connected with the River Mersey by the Ship Canal, a waterway capable of accommodating vessels of 10,000 gross tons capacity.

Steamers with full cargoes steam right up to Manchester without having to call at any port to discharge part cargo.

Manchester serves a population of 10,000,000 people and has 2,000,000 within its cartage limits. The fruit trade is gradually being centered at this port on account of the special facilities it has for distribution in all directions. Regular services run from Canadian Ports, Boston, New York and Philadelphia, and goods can be landed in Manchester as cheaply as in Liverpool, and cheaper than in Glasgow and Bristol. Freights quoted and all information cheerfully supplied.

The Belleville Nurseries

FOR

HARDY FRUIT AND OR-
NAMETAL TREES.

STOCK GUARANTEED
TRUE TO NAME

SPECIAL PRICES ON NORWAY
SPRUCE

W. C. REID,
Belleville, Ont.

Marchment's Sure Growth Compost

Supplied to all the largest nursery-
men and fruit growers in Ontario.
Shipments made by car or boat.
Prices reasonable.

S. W. Marchment

Tel. Main 2841 105 Victoria St.
Residence Park 951 TORONTO

ESTABLISHED 1872

FRUIT PRIZE LIST—Continued

GRAPES.

Class XI.—For the best six bunches correctly named of each of the following varieties.

Section—	1st.	2nd.	3rd.
64. Agawam.....	\$2.50	\$1.50	\$1.00
65. Campbell's Early.....	2.50	1.50	1.00
66. Concord.....	2.50	1.50	1.00
67. Lindley.....	2.50	1.50	1.00
68. Niagara.....	2.50	1.50	1.00
69. Vergennes.....	2.50	1.50	1.00
70. Wilder.....	2.50	1.50	1.00
71. Black grapes, best 9-lb. basket.....	2.50	1.50	1.00
72. Red grapes, best 9-lb. basket.....	2.50	1.50	1.00
73. White grapes, best 9-lb. basket.....	2.50	1.50	1.00
74. Black grapes, best crate of small packages for long shipment.....	4.00	3.00	2.00
75. Red grapes, best crate of small packages for long shipment.....	4.00	3.00	2.00
76. White grapes, best crate of small packages for long shipment.....	4.00	3.00	2.00
77. Hothouse grapes, best collection, two bunches of each variety.....	6.00	4.00	—
78. Hothouse grapes, best two bunches, black.....	3.00	2.00	—
79. Hothouse grapes, best two bunches, white.....	3.00	2.00	—

Class 12.

Section—	1st.	2nd.	3rd.	4th.	5th.
80. Best general collection of fruit exhibited by an agricultural or horticultural society or fruit growers' association.....	\$30.00	\$25.00	\$15.00	\$10.00	\$8.00

PRESERVED FRUIT.

Class XIII.—One quart sealer of Canned Fruit of each of the following varieties.

Section—	1st.	2nd.	3rd.
81. Cherries (black).....	\$2.50	\$1.50	\$1.00
82. Cherries (red).....	2.50	1.50	1.00
83. Cherries (white).....	2.50	1.50	1.00
84. Gooseberries.....	2.50	1.50	1.00
85. Grapes (red).....	2.50	1.50	1.00
86. Grapes (white).....	2.50	1.50	1.00
87. Grapes (black).....	2.50	1.50	1.00
88. Peaches (white fleshed).....	2.50	1.50	1.00
89. Peaches (yellow fleshed).....	2.50	1.50	1.00
90. Pears.....	2.50	1.50	1.00
91. Plums (red).....	2.50	1.50	1.00
92. Plums (yellow).....	2.50	1.50	1.00
93. Raspberries (red).....	2.50	1.50	1.00
94. Raspberries (black).....	2.50	1.50	1.00
95. Strawberries.....	2.50	1.50	1.00

Class XIV.—Best pint sealers of Jam of the following varieties of fruit.

Section—	1st.	2nd.	3rd.
96. Black Currant.....	\$2.50	\$1.50	\$1.00
97. Peach.....	2.50	1.50	1.00
98. Pear.....	2.50	1.50	1.00
99. Plum.....	2.50	1.50	1.00
100. Raspberry.....	2.50	1.50	1.00
101. Strawberry.....	2.50	1.50	1.00

Class XV.—Jellies. Best half pint jars of Jelly.

Section—	1st.	2nd.	3rd.
102. Apple.....	\$1.50	\$1.00	.75
103. Crab Apple.....	1.50	1.00	.75
104. Currant (red).....	1.50	1.00	.75
105. Grape.....	1.50	1.00	.75
106. Quince.....	1.50	1.00	.75

In Classes 13, 14 and 15 no gelatine or preservative other than sugar shall be used.

The Little Giant Sprayer

Combines all those points of Excellence seldom found in a Spraying Machine sold at such a moderate price. See our Exhibit at the Massey Hall, Toronto.

PERKINS & PAINE

Port Dover, Ont.

BASKETS BASKETS BASKETS

THE OAKVILLE BASKET CO.

Manufacturers of all kinds of

SPLINT BASKETS

====Headquarters at OAKVILLE.====

FRUIT PRIZE LIST—Continued

Class XVI.

Section—	1st.	2nd.	3rd.
107. Grape juice, unfermented, best one quart bottle.....	\$3.00	\$2.00	\$1.00

SPECIAL PRIZES FOR MEMBERS OF WOMEN'S INSTITUTES.

Class I.

Section—	1st.	2nd.	3rd.
1. Cherries, Peaches, Strawberries (1 quart can of each)....	\$6.00	\$3.00	\$2.00

Class II.

Section—	1st.	2nd.	3rd.
2. Pears, Plums, Raspberries (1 quart can of each).....	\$6.00	3.00	\$2.00

Class III.

Section—	1st.	2nd.	3rd.
3. Apples. Best collection of apples put up in different ways—canned, jellied, pickled, apple butter, etc.....	\$7.00	\$5.00	—

Size of jars left to the discretion of exhibitors.

RULES GOVERNING EXHIBITS MADE IN SPECIAL CLASSIFICATION FOR WOMEN'S INSTITUTES.

1. Exhibits must be entered in the name of a Main or Branch Institute.
2. The fruit exhibited must have been put up during the season of 1905 by members of the Institute making the exhibit.
3. Exhibits which receive awards will be sold and the proceeds, together with the prize money, will be paid to the Institute making the exhibit. The disposal of such funds will be left entirely in the hands of the Institute and the persons supplying the fruit.
4. Exhibits not receiving prizes will be returned to the exhibitors, unless otherwise directed by the exhibitors.
5. No gelatine or preservatives other than sugar shall be used.

SIMMERS' GARDEN BOOK FOR 1905



THE best book for all who plant; the largest and most instructive Canadian Seed Catalogue.

A complete guide to those interested in Field, Vegetable, and Flower Culture.



Our Great Stock of

Seeds, Plants and Bulbs

Includes all Standard Varieties and many Novelties



SIMMERS' GARDEN BOOK
and CATALOGUE

Mailed Free to old Customers
without request.

Mailed Free to all interested
in Gardening or Farming.



J. A. SIMMERS

143-151 King St. East, - - TORONTO, ONT.

FIFTY YEARS' IN THE BUSINESS

RULES—Floral Exhibits

1. Entries must be made to the Secretary, on or before November 7th, and state distinctly each and every premium they compete for. This rule will be strictly adhered to.
2. All plants and flowers must be correctly and conspicuously named.
3. No exhibit can be staged until the exhibitor has furnished the Secretary with a full list of all exhibits offered, whether for competition or exhibition only.
4. Entries not made according to schedule will be disqualified.
5. All plants and cut chrysanthemums must be staged, and ready for judging, before 12 o'clock noon, Tuesday, November 14th.
6. Carnations will be staged the second day, November 15th, by 12 o'clock noon. Roses, violets, and all made up work, the third day, November 16th, by 12 o'clock noon. The Superintendent will commence sharply each day at 9 a.m., and all exhibits not ready when called for must take their chance for position.
7. All exhibits must be the bona-fide property of the exhibitor, and all exhibits (except made-up work), must be grown by exhibitor and be in his possession three months before date of show.
8. Exhibits will be entered and staged by numbers. Cards corresponding with entries will be furnished the exhibitors, who alone will be responsible for the placing of them. After the awards are made the Secretary will attach the names of exhibitors.
9. No competitor shall receive more than one premium in each section for which he competes.
10. No person except those appointed by the Committee will be allowed to interfere with the judges whilst they are performing their duties.
11. Exhibitor not member of either the Toronto Horticultural Society, Electoral District Society, or Gardener and Florist Association, will be required to become a member of one of the societies on payment of one dollar.
12. Plants must be exhibited in clean pots; all pots where size is specified must be inside measurement.
13. Cut flowers must be exhibited in uniform vases provided by the Association.
14. Each exhibitor will be allowed to place one printed card on each exhibit, all cards to be white, size 5x4 inches, containing name and address only. Exhibitors of groups will be allowed to place one card, 8x10 inches, on each exhibit.
15. The judges are authorized to withhold or modify the prizes if the articles are considered unworthy, also to recommend Certificates of Merit subject to the approval of the Committee. Judges' decisions in all cases shall be final, except it can be proved the printed rules have been violated.
16. Protests must be made to the Committee, in writing, before ten o'clock in the morning after the prize tickets are placed, and must be accompanied by two dollars, to be returned should the protest be allowed.
17. The Superintendent shall have power to exclude all exhibitors and their employees from the Hall during the judging, should he think it necessary.

The Committee of Arrangements desire to impress upon the Exhibitors the importance of carrying out all regulations.

John H. Dunlop

WHOLESALE FLORIST

644 Lansdowne Ave.
TORONTO.

GROWER OF CHOICE

Roses, Carnations,
Chrysanthemums,
Lily of the Valley, Smilax,
Asparagus Plumosus,
and Springeri.



Young Plants and Rooted Cuttings of the
leading new standard Varieties of
CHRYSANTHEMUMS
CARNATIONS AND ROSES.



Get our Catalogue of the most desirable
and profitable plants
for the florist to grow for Cut Flowers

FLOWERS PRIZE LIST

Class A—'Mums, Plants and Miscellaneous.

Section—	1st.	2nd.	3rd.	4th.
1. Best 1 specimen, any variety or sized pot. . . .	\$6.00	\$5.00	\$4.00	—
2. Best 1 standard, any variety or sized pot, stem not more than 3 feet.....	6.00	5.00	4.00	—
3. Best 3 specimens, white, pots not to exceed 10 inches.....	12.00	10.00	8.00	—
4. Best 3 specimens, pink, pots not to exceed 10 inches.....	12.00	10.00	8.00	—
5. Best 3 specimens, yellow, pots not to exceed 10 inches.....	12.00	10.00	8.00	..
6. Best 12 single stems, and flowered, not less than 4 varieties, in 6-inch pots.....	6.00	5.00	4.00	—
7. Best 25 single stems and flowered, not less than 8 varieties, in 6-inch pots.....	12.00	10.00	8.00	—
8. Best 12 specimens palms, not less than four varieties, pot not to exceed 10 inches.....	10.00	8.00	6.00	—
9. Best 50 ferns, not less than 8 varieties, pots not to exceed 3 inches.....	5.00	4.00	3.00	—
10. Best 25 ferns, not less than 6 varieties, pots not to exceed 3 inches.....	4.00	3.00	2.00	—
11. Best 6 specimens ferns.....	10.00	8.00	6.00	—
12. Best 1 orchid in flower.....	3.00	2.00	1.00	—
13. Best 6 cyclamen, in bloom, pots not to exceed 8 inches.....	5.00	4.00	3.00	—
14. Best 12 primulas, in bloom, pots not to exceed 8 inches.....	5.00	4.00	3.00	—
15. Best 6 pots of callas, in bloom, pots not to exceed 10 inches.....	5.00	4.00	3.00	—
16. Best 6 begonias, in bloom, pots not to exceed 8 inches.....	5.00	4.00	3.00	—

Class B—Groups

17. Best group of plants, arranged for effect, consisting of 'mums, palms, ferns and selaginellas, space not more than 90 feet square, Hallam cup.....	\$30.00	\$25.00	\$20.00	\$15.00
18. Best group of foliage plants, arranged for effect, in which mums may be introduced, space not to exceed 90 square feet.....	20.00	15.00	12.00	10.00
19. Best display of orchids, in which nepenthes and any foliage may be used, arranged for effect.....	25.00	20.00	15.00	10.00

Class C—Cut Bloom (Chrysanthemums.)

	1st.	2nd.	3rd.	4th.
20. Best 25 distinct varieties.....	Cup	\$8.00	\$6.00	\$4.00
21. Best 12 distinct varieties, Hallam cup.....	6.00	4.00	3.00	2.00
22. Best 25 T. Eaton, cup.....				
23. Best 25 Dr. Oronhyatekha, cup.....				
24. Best 25 any varieties.....	10.00	8.00	6.00	4.00
25. Best 12 one variety.....	6.00	4.00	3.00	2.00
26. Best 6 distinct varieties never before exhibited in Ontario.....	5.00	4.00	3.00	2.00
27. Best 6 white.....	4.00	3.00	2.00	1.00
28. Best 6 yellow.....	4.00	3.00	2.00	1.00
29. Best 6 crimson.....	4.00	3.00	2.00	1.00

For largest bloom in the show, prize R. J. Score's guinea pants.

Sections 20 and 21 to be exhibited 3 blooms in one vase.

Sections 22 to 30 each entry exhibited in one vase, all stems not less than 15 inches.

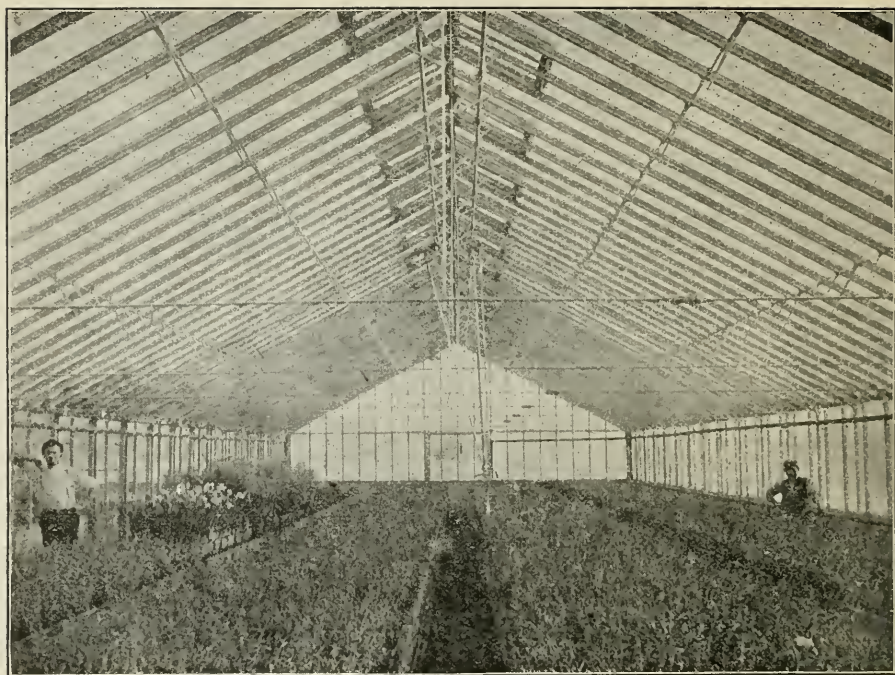

The best success in growing under glass, either Fruit, Vegetables, or Flowers, is being attained in the

KING CONSTRUCTION CO.

houses which in regard to airiness and light give the nearest approach to Summer out-of-door conditions.

Canadian Address

32 Church Street

TORONTO

FLOWERS PRIZE LIST—Continued

Class D—Cut Bloom, Carnations.

31.	Best 25 white, named.....	4.00	\$3.00	\$2.00	—
32.	Best 25 red, named.....	4.00	3.00	2.00	—
33.	Best 25 light pinks, named, not darker than Scott.....	4.00	3.00	2.00	—
34.	Best dark pinks, not lighter than Scott.....	4.00	3.00	2.00	—
35.	Best 25 crimson.....	4.00	3.00	2.00	—
36.	Best 25 fancy.....	4.00	3.00	2.00	—
37.	Best 25 new, introductions of 1905.....	5.00	4.00	3.00	2.00
38.	Best 25 new, not yet introduced to commerce, cup.				
39.	Best 50 blooms, one variety, arranged loosely in vase.....	8.00	6.00	4.00	3.00
40.	Best 50 blooms, any varieties, with any foliage, arranged loosely in vase, arrangement to count in judging, not necessarily grown by exhibitor.....	8.00	6.00	4.00	3.00

Class E—Decorations.

41. Best decorated dinner table, to seat eight, laid complete, exhibitor to supply everything....\$60.00 \$50.00 \$40.00 —
This entry must be completed by one o'clock on the first day of show.

Class F—Cut Bloom, Roses.

42.	Best 10 yellow.....	\$4.00	\$3.00	\$2.00	\$1.00
43.	Best 10 white.....	4.00	3.00	2.00	1.00
44.	Best 10 pink.....	4.00	3.00	2.00	1.00
45.	Best 10 crimson.....	4.00	3.00	2.00	1.00
46.	Best 10 light pink.....	4.00	3.00	2.00	1.00
47.	Best 10, any other color.....	4.00	3.00	2.00	1.00
48.	Best 10 American Beauties.....	8.00	6.00	4.00	2.00
49.	Best 25 American Beauties.....	15.00	12.00	10.00	—
50.	Best 10 new, introduction of 1905.....	6.00	4.00	3.00	2.00
51.	Best vase of 50 roses, arrangement to count in judging, not necessarily grown by exhibitor, American Beauty excluded,Cup.		12.00	10.00	8.00

Class G—Cut Bloom, Violets.

52.	Best bunch 50 violets, double.....	\$3.00	\$2.00	\$1.00	—
53.	Best Bunch 50 violets, single.....	3.00	2.00	1.00	—

Class H—Floral Designs.

54.	Best funeral design, standing crescent, wreath (20-inch frame).....	\$15.00	\$12.00	\$10.00	\$8.00
55.	Best presentation basket of 'mums.....	10.00	8.00	6.00	4.00
56.	Best presentation basket, any flowers.....	10.00	8.00	6.00	4.00
57.	Best flat basket of 'mums, for table decorations, not to exceed 30 inches over all.....	10.00	8.00	6.00	4.00
58.	Best hand bouquet, any flowers.....	10.00	8.00	6.00	4.00

The Toronto Gardeners' and Florists' Association will award: Two grand challenge cups, presented by Miss Hallam, of Toronto, to the winner of first prize in Sections 17 and 21; said cups to be governed by the following rule: Each cup must be won three times (not necessarily in succession), after which it becomes the property of the winner. Until finally won the winner each year may hold the cups until the next competition

When in need of_____

PAPER BOXES

Ask Prices

THE TELFER Mfg. Company.

TORONTO

WRAPPING PAPERS!

Where do you get them?

Douglas & Ratcliff, Limited

are leaders in FLORISTS REQUIREMENTS.

Fancy Colored wrappings, Waxed Papers, Wreathing
and Tying Twines.

WRITE OR CALL

WE CAN SUIT YOU

Douglas & Ratcliff, Limited,

30 West Market Street, - - - TORONTO

RULES—Honey

1. All exhibitors must be or become members of the O.B.A.
2. All honey and wax must be the product of the exhibitor's apiary. This rule will be most rigidly enforced.
3. All entries must be sent to the Secretary of the O.B.A. as early as possible, accompanied by a fee of 10 cents for each entry.
4. No exhibitor will be allowed to make more than one entry in each section.
5. Exhibitors may sell their honey in unbroken packages, but must keep exhibits intact until the close of the show.
6. A discount of 10 per cent., will be deducted from the total amount of prize money taken by an exhibitor winning \$50 or over in prizes.

Exhibits will be received and cared for by the Superintendent where the owner cannot accompany the same.

Manufacturers of bee supplies are invited to exhibit their goods for which space will be provided.

Are You Interested in Bee Keeping?

¶ We are the Canadian Headquarters for everything required in a well equipped apiary, let us send you our Catalogue or ask for it at our Exhibit in the Ontario Horticultural Exhibition in Massey Hall.

Gould, Shapley & Muir Co.
Limited.

Special Glass for Greenhouses

GOOD QUALITY

Flat, Even Thickness and Well Cut



Plate, Mirror Plate, Wired Glass,
Prismatic Glass, and all Other Kinds
of Glass Used for Building Purposes



PILKINGTON BROS., LIMITED
MONTREAL TORONTO VANCOUVER

Davisville Potteries

JOHN DAVIS & SON



MANUFACTURERS OF . . .

Flower Pots
Rose Jars
and Fancy Ware



DAVISVILLE, P.O., ONT.

E. GRAINGER & COMPANY

Deer Park and Toronto, Ont.



Growers and Importers of

Seeds, Plants, Bulbs,
Trees, etc.

Cut Flowers and
Designs

Bee Supplies
and Honey

EVERYBODY LOVES THE ASTER. GROW THE BEST FLOWERS FROM SEED

HONEY PRIZE LIST

Section—	1st.	2nd.	3rd.	4th.
1. Best twenty dozen of comb honey in sections, display to be considered.....	\$10.00	\$7.00	\$4.00	\$2.00
2. Best five dozen of comb honey in sections, display to be considered.....	6.00	4.00	2.00	1.00
3. Best one dozen of comb honey in sections..... (Quality and finish to count 80 points, display 20 points, total 100 points.)	4.00	3.00	2.00	1.00
4. Best 200 lbs. of extracted liquid honey to be displayed 100 lbs. in glass, balance in tins...	8.00	5.00	3.00	2.00
5. Best display of 50 lbs. extracted liquid honey in glass.....	5.00	3.00	2.00	—
6. Best 10 lbs. extracted liquid honey in glass....	3.00	2.00	1.00	—
7. Best 25 lbs. of extracted granulated honey, comb to be in sections extracted in glass jars, tins or other packages suitable for general grocery trade.....	4.00	3.00	2.00	—
8. Best display of 200 lbs. comb and extracted honey suitable for a grocer's window or counter. Space to be occupied, 6 sq. ft. by 4 ft. high.....	10.00	7.00	4.00	2.00
9. Best 25 lbs. extracted buckwheat honey in glass	4.00	3.00	2.00	—
10. Best 2 dozen of buckwheat honey in sections..	3.00	2.00	1.00	—
11. Best 10 lbs. of beeswax.....	3.00	2.00	1.00	—
12. Best exhibit of six articles containing honey, showing the most practical methods of using honey for domestic purposes.....	4.00	3.00	1.00	—
13. Best and most practicable new invention for bee-keepers' use.....	5.00	3.00	1.00	—
14. Best display of bees and queen which may be seen by visitors.....	5.00	3.00	2.00	—
15. Best method of crating and packing comb honey, showing twelve 12-section cases ready for shipment.....	7.00	5.00	3.00	—
16. Best packages for long distance shipment of extracted honey, showing method of packing and crating same.....	7.00	5.00	3.00	—

TREES!

TREES!

TREES!

Anyone wanting the best in Canada, true to name, apple trees, plum trees, pear trees, cherry trees, or anything in the line of trees and shrubs, fruit and ornamentals, will do well to correspond with me before purchasing. Agents wanted in all Districts not already occupied.

YOU can make good profits selling this choice stock.

E. D. SMITH,

NURSERYMAN, FRUIT GROWER AND MANUFACTURER OF
PURE JAMS, JELLIES AND PRESERVES.

WINONA, - ONTARIO.

**The Dawson Commission
Co., Limited**

COR. WESTMARKET AND
COLBORNE STREETS, TORONTO.



Can handle your shipments of Fruit, Honey and other Produce to good advantage.



**STAMPS, PADS, AND CARDS
SUPPLIED**

CLEMES BROS.



**Wholesale Fruit
and Commission
Merchants**

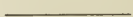

**Cor. Church and King Sts.,
TORONTO.**

Will be pleased to do business
with you.

RULES—Vegetables

1. Entries close Tuesday, November 7th.
2. Entrance fees in Vegetable Department; single entries up to four, 25 cents each; five entries, \$1; all additional entries 10 cents each.
3. Competitors can make only one entry and receive only one premium in each section.
4. All exhibits must be correctly named and properly labelled, and shall be the property of and grown by the exhibitor.
5. The names of exhibitors will not be allowed on the exhibits until the prizes have been awarded.
6. All exhibits must be staged, ready to be judged by 12 o'clock noon, Nov. 14.
7. All articles once in the rink are under the control and subject to the order of the Superintendent in charge of the Department, and cannot be removed or withdrawn without permission, until the close of the Exhibition.
8. Exhibitors are requested to furnish the Superintendent, as soon as they arrive, with a list of their entries, so that proper space may be reserved.
9. All entries must be made on the printed forms accompanying the Prize List. These forms are to be signed and filled in by the Exhibitor and sent to F. F. Reeve, Humber Bay, before November 7th.
10. The entrance fee must in all cases be forwarded with the entry. No entry will be accepted unless this is done. Fees may be sent by Post Office Order, Postal Note, Express Order, or in bills by registered letter.
11. All exhibitors must be members of the Ontario Vegetable Growers' Association.



BEST QUALITY Coal and Wood

OFFICES:

3 KING EAST

415 Yonge Street
793 Yonge Street
576 Queen Street West
1368 Queen Street West
415 Spadina Avenue
306 Queen Street East
204 Wellesley Street
Esplanade East—Near Berkeley St.
Esplanade East—Foot of Church St.
Bathurst East—Opposite Front St.
Pape Ave. at G. T. R. Crossing
Yonge Street at C. P. R. Crossing
Lansdowne Ave., near Dundas St.
Cor. Bloor and Dufferin Sts.

THE **ELIAS ROGERS CO.** LIMITED

FOR WEAK GROWING PLANTS IN THE HOUSE USE RENNIE'S PLANT FOOD

ROSSIN HOUSE

RECENTLY REMODELLED

King and York Streets

HEADQUARTERS . . .

FOR THE DELEGATES TO

The Provincial Horticultural Exhibition and Honey Show

November 14th to 18th, 1905

MASSEY HALL

A. & A. NELSON, Prop.

VEGETABLE PRIZE LIST

Section—	1st.	2nd.	3rd.
1. Artichoke, red, 12.....	\$2.00	\$1.00	\$.50
2. Artichoke, white, 12	2.00	1.00	.50
3. Beet, long, 6 roots.....	2.00	1.00	.50
4. Beet, turnip, 6 roots.....	2.00	1.00	.50
5. Beans, green, best quart.....	2.00	1.00	.50
6. Brussels Sprouts, 3 stalks.....	3.00	2.00	1.00
7. Cabbage, red, 3 heads.....	2.00	1.50	1.00
8. Cabbage, Savoy, 3 heads.....	2.00	1.50	1.00
9. Cabbage, pointed, 3 heads.....	2.00	1.50	1.00
10. Cabbage, flat, 3 heads.....	2.00	1.50	1.00
11. Cauliflower, best 3 heads.....	3.00	2.00	1.00
12. Cardoon Spanish, red, white, yellow, 1 each.....	2.00	1.50	1.00
13. Celery, Paris Golden, 6 heads.....	3.00	2.00	1.00
14. Celery, red, 6 heads.....	3.00	2.00	1.00
15. Celery, winter, 6 heads.....	3.00	2.00	1.00
16. Carrots, table, best 12 roots.....	2.00	1.50	1.00
17. Cucumber, White Spine, 2.....	2.00	1.50	1.00
18. Cucumber, greenhouse, 2.....	2.00	1.50	1.00
19. Citron, preserving, 2.....	2.00	1.50	1.00
20. Egg Plants, 3.....	2.00	1.50	1.00
21. Endive, 6 heads.....	2.00	1.50	1.00
22. Kohl Rabbi, green, 3 roots.....	2.00	1.50	1.00
23. Kohl Rabbi, purple, 3 roots.....	2.00	1.50	1.00
24. Leek, 6.....	2.00	1.50	1.00
25. Lettuce, Grand Rapids, 3 heads.....	2.00	1.50	1.00
26. Lettuce, head, 3 heads.....	2.00	1.50	1.00
27. Onion, White Globe, 12.....	2.00	1.50	1.00
28. Onion, Yellow G. Danvers, 12.....	2.00	1.50	1.00

Standard Flower Pots

WE MANUFACTURE THE BEST IN CANADA

Strong, Durable, Light

Porous and Cheap

DROP US A CARD FOR ONE OF OUR NEW PRICE LISTS
AND CATALOGUES

The Foster Pottery Co., Limited

Hamilton, Ontario

CANADIAN EXPRESS

Company



Have every facility for handling fruit in a careful, speedy, and effective manner, using specially constructed cars for the service. Also special Fruit Trains, connecting at terminal points with fast passenger trains. With our special equipments perishable fruits may be forwarded from Ontario points to the far eastern points of Cape Breton.



Always use Canadian Express
Money Orders when remitting.

ESTABLISHED 1876

McWilliam & Everist

WHOLESALE FRUIT AND
COMMISSION MERCHANTS

Apples a Specialty

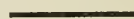

25-27 Church Street
TORONTO

CORRESPONDENCE SOLICITED

A SEED CATALOGUE IS USEFUL. GET RENNIE'S, READY IN JANUARY

VEGETABLE PRIZE LIST—Continued

29.	Onion, Red Globe, 12.....	2.00	1.50	1.00
30.	Onion, Prizetaker, 12.....	2.00	1.50	1.00
31.	Onion, White Pickling, quart.....	2.00	1.50	1.00
32.	Onion, Yellow Pickling, quart.....	2.00	1.50	1.00
33.	Parsnip, 6 roots.....	2.00	1.50	1.00
34.	Parsley, 6 stalks.....	2.00	1.00	.50
35.	Radish, winter, 6 roots.....	2.00	1.00	.50
36.	Radish, forcing, 6 roots.....	2.00	1.00	.50
37.	Salsify, 12 roots.....	2.00	1.50	1.00
38.	Spinach, 1 basket.....	2.00	1.50	1.00
39.	Squash, yellow and green, 1 each.....	3.00	2.00	1.00
40.	Vegetable Marrow, 2.....	3.00	2.00	1.00
41.	Tomato, red, 12.....	2.00	1.50	1.00
42.	Tomato, pink, 12.....	2.00	1.50	1.00
43.	Potato, red, 12.....	2.00	1.50	1.00
44.	Potato, white, 12.....	2.00	1.50	1.00
45.	Turnip, table, white, 12.....	2.00	1.50	1.00
46.	Turnip, table, Swede, 12.....	2.00	1.50	1.00
47.	Herbs, collection not to exceed 12 varieties.....	3.00	2.00	1.00
48.	Beans, wax.....	2.00	1.00	.50
49.	Celery, turnip rooted.....	3.00	2.00	1.0
50.	Celery, white plume.....	3.00	2.00	1.00
51.	Squash, Hubbard, table green.....	3.00	2.00	1.00
52.	Squash, yellow, table.....	3.00	2.00	1.00
53.	Radish, turnip.....	2.00	1.00	.50
54.	Radish, olive shape.....	2.00	1.00	.50
55.	Onion, red wetherfield.....	2.00	1.50	1.00
56.	Corn, ears.....	3.00	2.00	1.00

NIAGARA RIVER LINE

STEAMERS



Chicora

Chippewa

Corona

The best way to travel or ship your fruit to and from Toronto, Niagara-on-the-Lake, Lewiston or Queenston, and all points in the United States.

Six Trips Daily (except Sunday)

Steel Twin Screw Steamer now building for this Company ready for 1906, 23 miles per hour. Capacity 2000 passengers.

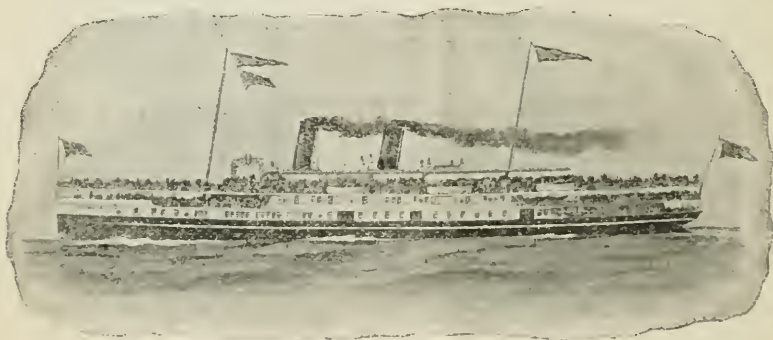

B. W. FOLGER, Manager,

-

-

Toronto, Canada.

SPECIAL PRIZE LIST

COUNTY EXHIBITS OF APPLES.

Class XVII—Counties of Durham, Hastings and Northumberland.

EACH COUNTY OFFERS PRIZES AS FOLLOWS :

1.—Export or Foreign Market Varieties.

	1st.	2nd.	3rd.
Baldwin.....	\$6.00	\$4.00	\$2.50
Ben Davis.....			
Greening.....			
Spy.....			
Stark.....			

2.—Domestic or Home Market Varieties.

	1st.	2nd.	3rd.
King.....	\$6.00	\$4.00	\$2.50
McIntosh.....			
Russet, American Golden.....			
Snow.....			
Wealthy.....			

Class XVIII.—Counties of Bruce, Grey, and West Simcoe.

EACH COUNTY OFFERS PRIZES AS FOLLOWS :

1.—Export or Foreign Market Varieties.

	1st.	2nd.	3rd.
Baldwin.....	\$6.00	\$4.00	\$2.50
Blenheim.....			
Greening.....			
Mann.....			
Spy.....			

2.—Domestic or Home Market Varieties.

	1st.	2nd.	3rd.
Bellefleur.....	\$6.00	\$4.00	\$2.50
King.....			
Ontario.....			
Pewaukee.....			
Russet, American Golden.....			

Class XIX.—Counties of Halton, Kent, Lincoln, Oxford, Norfolk.

EACH COUNTY OFFERS PRIZES AS FOLLOWS :

1.—Export or Foreign Market Varieties.

	1st.	2nd.	3rd.
Baldwin.....	\$6.00	\$4.00	\$2.50
Blenheim.....			
Greening.....			
Hubbardston.....			
Spy.....			

2.—Domestic or Home Market Varieties.

	1st.	2nd.	3rd.
Bellefleur.....	\$6.00	\$4.00	\$2.50
Cranberry.....			
King.....			
Ribston.....			
Russet, American Golden.....			

Class XX.—United Counties of Leeds and Grenville.

	1st.	2nd.
1. Alexander.....	\$1.50	\$1.00
2. Baxter.....	1.50	1.00
3. Canada Red.....	1.50	1.00
4. Fameuse.....	1.50	1.00
5. McIntosh.....	1.50	1.00
6. Golden Russet.....	1.50	1.00
7. Scarlet Pippin.....	1.50	1.00
8. Scott's Winter.....	1.50	1.00
9. Wealthy.....	1.50	1.00
10. Any other variety.....	1.50	1.00

Class XXI.—County of East Simcoe.

	1st.	2nd.	3rd.
1. Snow.....	\$2.00	\$1.50	\$1.00
King.....			
Golden Russet.....			
Wolfe River.....			
2. St. Lawrence.....			
Ben Davis.....	\$2.00	\$1.50	\$1.00
Northern Spy.....			
Baxter.....			
3. Wealthy.....	\$2.00	\$1.50	\$1.00
Pewaukee.....			
McIntosh.....			
Bellefleur.....			
4. Dessert Apples, 4 Varieties other than above.....	\$2.00	\$1.50	\$1.00
5. Collection of 12 Varieties of Apples.....	\$5.00	\$2.00	

SPECIAL RULES FOR COUNTY EXHIBITS.

1. No entry fees will be charged.
2. Competition will be limited to growers in the particular county offering the prize.
3. Five specimens of each variety correctly named must be shown.
4. Exhibits will be judged by points on the following scale :—

Form.....	5
Size.....	15
Color.....	20
Quality.....	15
Uniformity.....	20
Freedom from blemishes.....	25
	100

5. Additional Prizes to the sum of \$50.00 will be offered for general competition among the county exhibitors. See Class VII., Regular Prize List.

6. For General Rules, see Regular Prize List, which will be furnished on application to P. W. HODGETTS, Parliament Buildings, Toronto.

Ontario Horticultural Exhibition and Honey Show

Toronto, November 14-18, 1905

FORM OF ENTRY

FRUIT OR HONEY SECTIONS

TO THE SECRETARY:

See other side for Floral and Vegetable Entry Form

The undersigned proposes to exhibit at the Ontario Horticultural Exhibition and Honey Show, to be held in Massey Hall, Toronto, Ont., November 14th to 18th, 1905, the articles hereinafter named, and hereby certifies that the said hereinafter mentioned articles so proposed to be exhibited, are here entered for exhibition strictly in accordance with the Rules and Regulations contained in the Prize List, by which the undersigned hereby agrees to be governed, and that all statements and information here given are true.

Signature,.....

Post Office,.....

Street No.

Province or State,.....

Date,.....

1905

NOTICE TO FRUIT OR HONEY EXHIBITORS

See rules in prize list re closing of entries, etc. Send all entries of fruit to

P. W. HODGETTS Sec. Ont. Fruit Grower's Association,

Parliament Buildings, Toronto, Ont.

Honey entries should be sent to

W. COUSE, Sec. Ontario Bee Keeper's Association,

Streetsville, Ont.

CLASS SECTION

NAME OF ARTICLE TO BE EXHIBITED

Ontario Horticultural Exhibition and Honey Show

Toronto, November 14-18, 1905

FORM OF ENTRY

FLORAL AND VEGETABLE DEPARTMENT

See other side for Fruit and Honey Entry Form

TO THE SECRETARY:

The undersigned proposes to exhibit at the Ontario Horticultural Exhibition and Honey Show, to be held in Massey Hall, Toronto, Ont., November 14th to 18th, 1905, the articles hereinafter named, and hereby certifies that the said hereinafter mentioned articles so proposed to be exhibited, are here entered for exhibition strictly in accordance with the Rules and Regulations contained in the Prize List, by which the undersigned hereby agrees to be governed, and that all statements and information here given are true.

Signature,.....

Post Office,

Street No.,.....

Province or State,.....

Date,.....

1905

NOTICE TO EXHIBITORS

Floral Exhibitors, see Rule 11, regarding Entry Fee. All Entries MUST be made on or before Tuesday, November 7th. Entries positively will not be accepted after that date. Send this Form as soon as possible to the Secretary of your Committee.

VEGETABLE SECRETARY: F. F. REEVE,

Humber Bay.

FLORAL SECRETARY: E. COLLINS,

415 Pape Ave., Toronto, Ont.

CLASS SECTION

NAME OF ARTICLE TO BE EXHIBITED

FLOWER BULBS FOR FALL PLANTING

Hyacinths, Tulips,
Narcissus, Crocus,
Snowdrops, Etc.,

Palms, Rubber Plants,
Shrubs, etc.

A CHOICE STOCK OF THE BEST VARIETIES
AT LOWEST PRICES

BEE SUPPLIES

A full stock of Hives, Extractors,
Sections, Foundation Comb,
etc., etc. Prices right.

SEND FOR OUR ILLUSTRATED AND DESCRIPTIVE CATALOGUE FREE

The STEELE, BRIGGS Seed Co. Limited

TORONTO and WINNIPEG

The Crown Bank of Canada

Authorized Capital \$2,000,000

Head Office: 34 King Street West, Toronto

EDWARD GURNEY, President



SAVINGS BANK DEPARTMENT

Deposits of Twenty Cents and upwards received.

Interest at 3 per cent. per Annum compounded 4 times a year and added to balance.



WOMENS' ROOM

A room exclusively for the use of Women has been fitted up at the front of the building.

Miss Edith Lambe is in charge of the Business Department.

G. deC. O'GRADY, General Manager