PRICE TWO SHILLINGS PLAIN. 2/6 COLOURED.

SCENES OF ANIMAL LIFE & CHARACTER

FROM NATURE & RECOLLECTION

BY

J.B.

For every kind of Beasts and of Birds, and of Serpents, and of things in the Sea, is tamed, and hath been tamed of mankind.

James, 3c. 7v.

LONDON, — GRIFFITH AND FARRAN, SUCCESSORS TO NEWBERY AND HARRIS.
THE CORNER OF ST PAULS CHURCH YARD.

For Guilym.

Aunt Charlotte

very sure book.

Lilie prone.

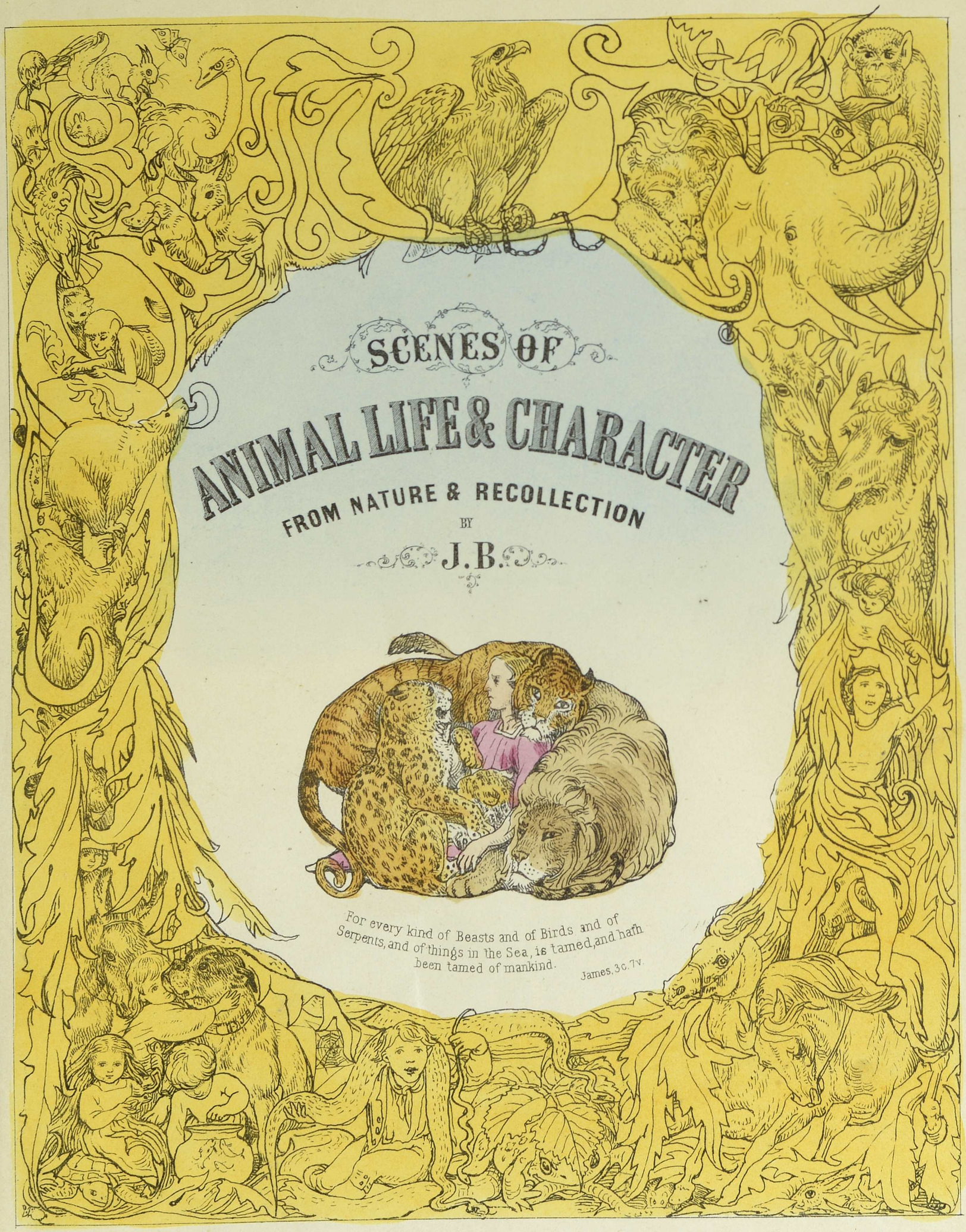

LONDON, — GRIFFITH AND FARRAN, SUCCESSORS TO NEWBERY AND HARRIS.
THE CORNER OF ST PAULS CHURCH YARD.

YOUNG ELEPHANT.

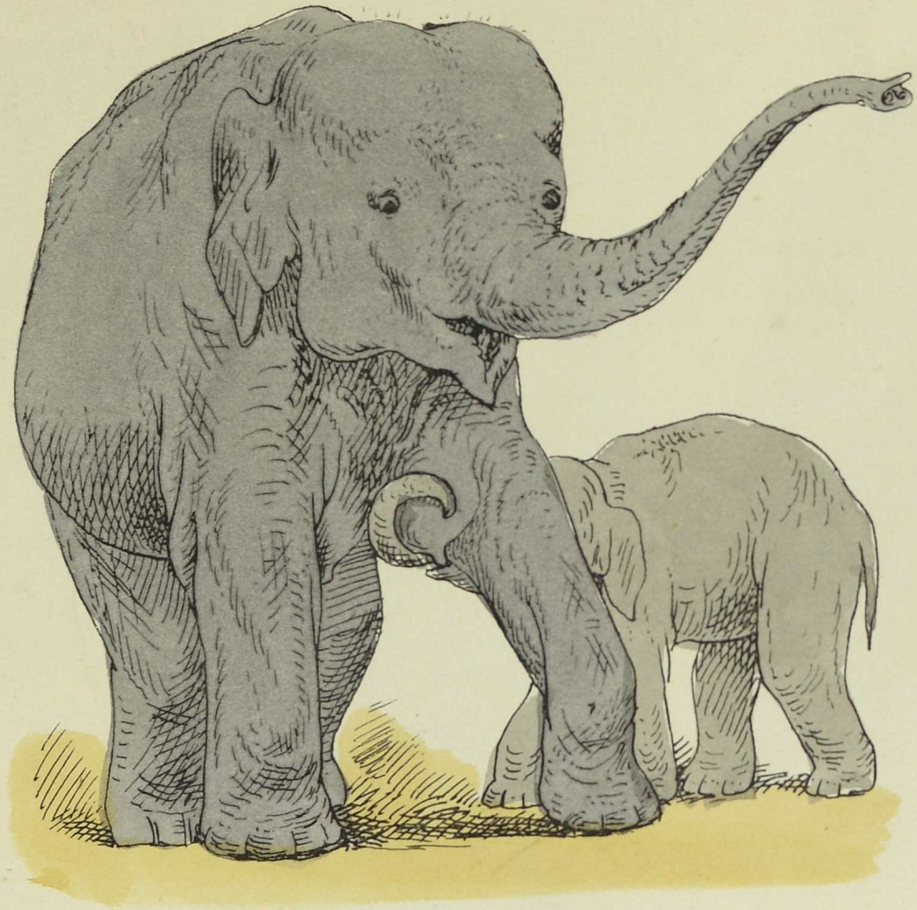

London 1851.

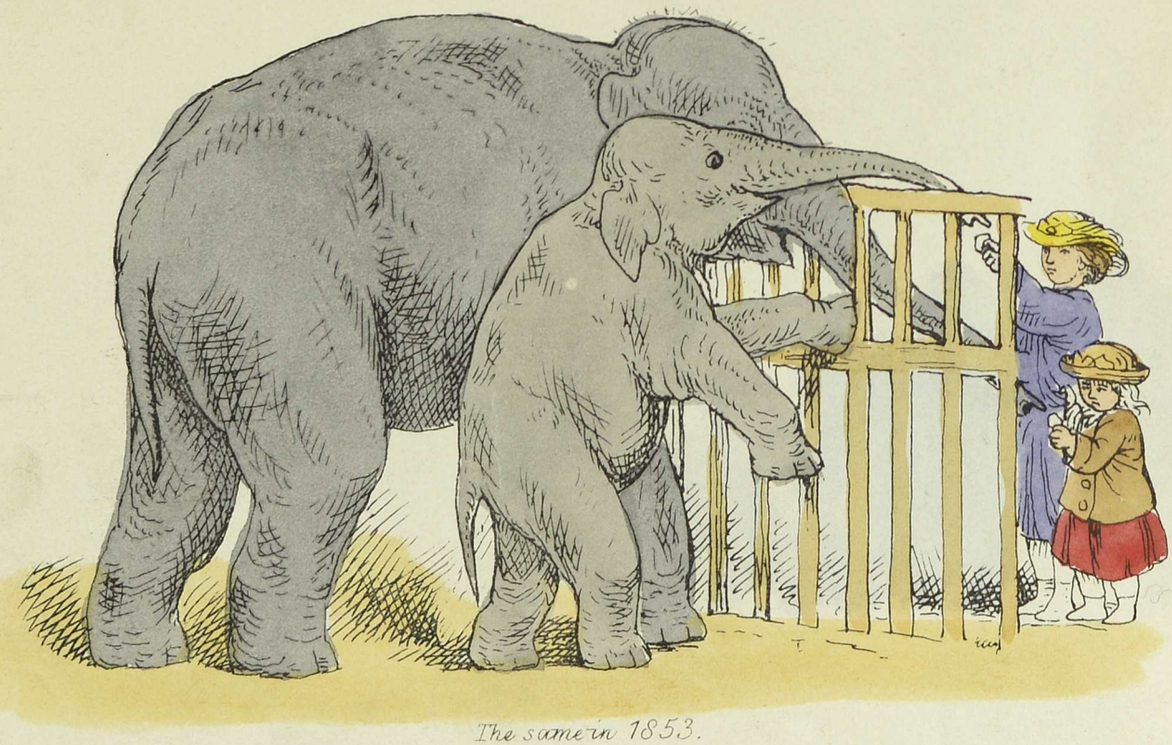

The same in 1853.

Zoological Gardens, London.

JB

THE UNWIELDY ELEPHANT

"To make them mirth used all his might and wreathed his lithe proboscis" Milton.

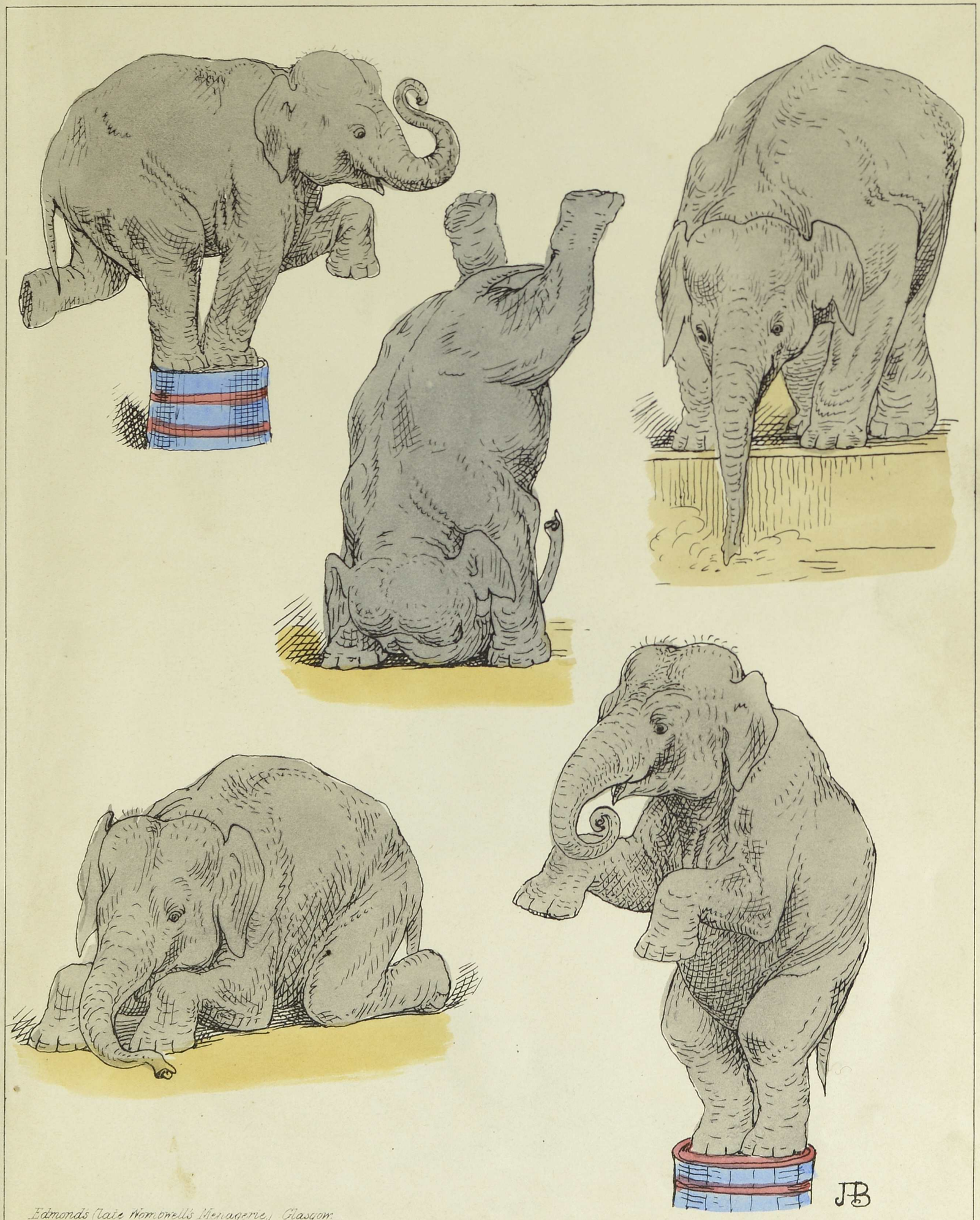

Edmonds (late Wombwell's Menagerie,) Glasgow.

The Menagerie.

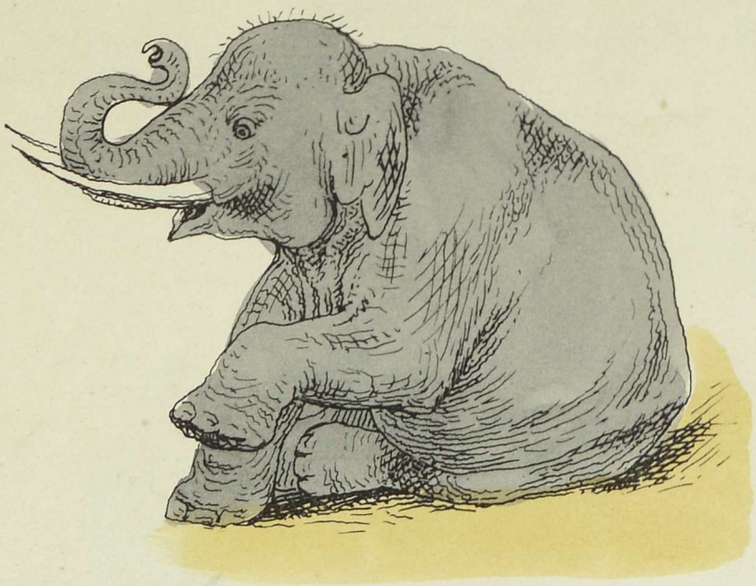

The Nursery.

JB
Glasgow. 1854

Aged 9 Months.

The same in 1853.

Zoological Gardens, London.

A FISH DINNER.

Otter.

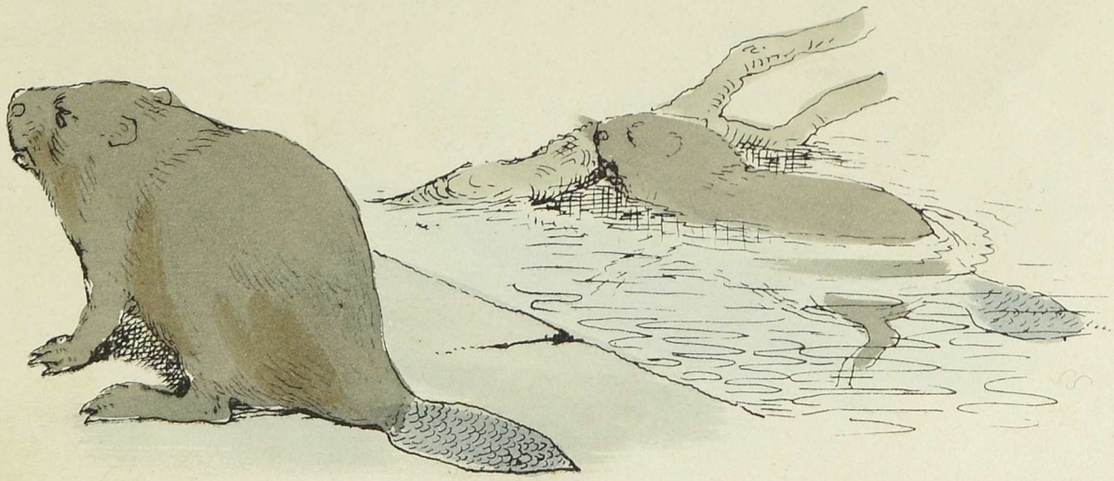

Beaver.

Zoological Gardens,
London, 1857.

JB

BE THERE BEARS I' THE TOWN? Shakespear

Brown Bears dining.

Repletion.

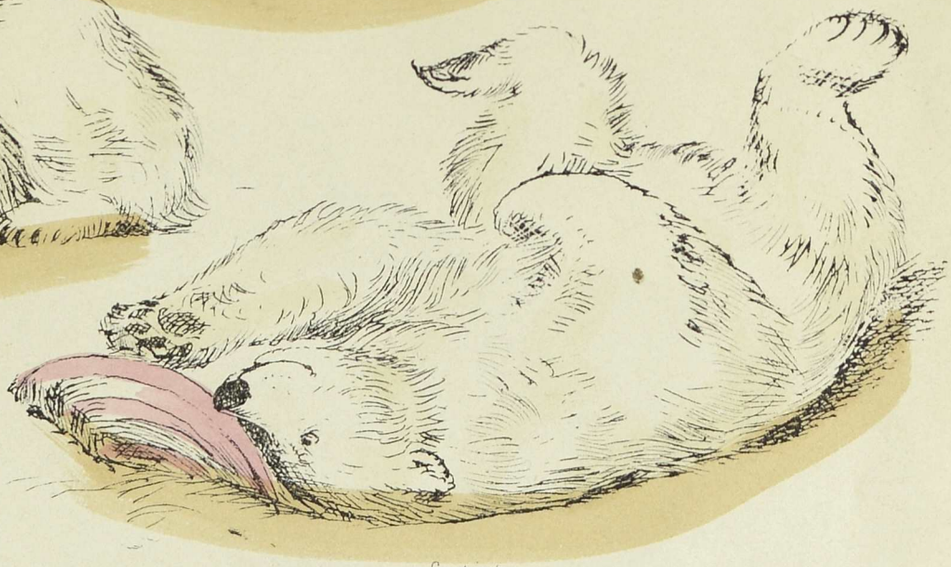

Satiety.

White Bears dined.

Zoological Gardens,
Edinburgh, 1838.

JB

Polar Bear.

Zoological Gardens
Edinburgh. 1857.

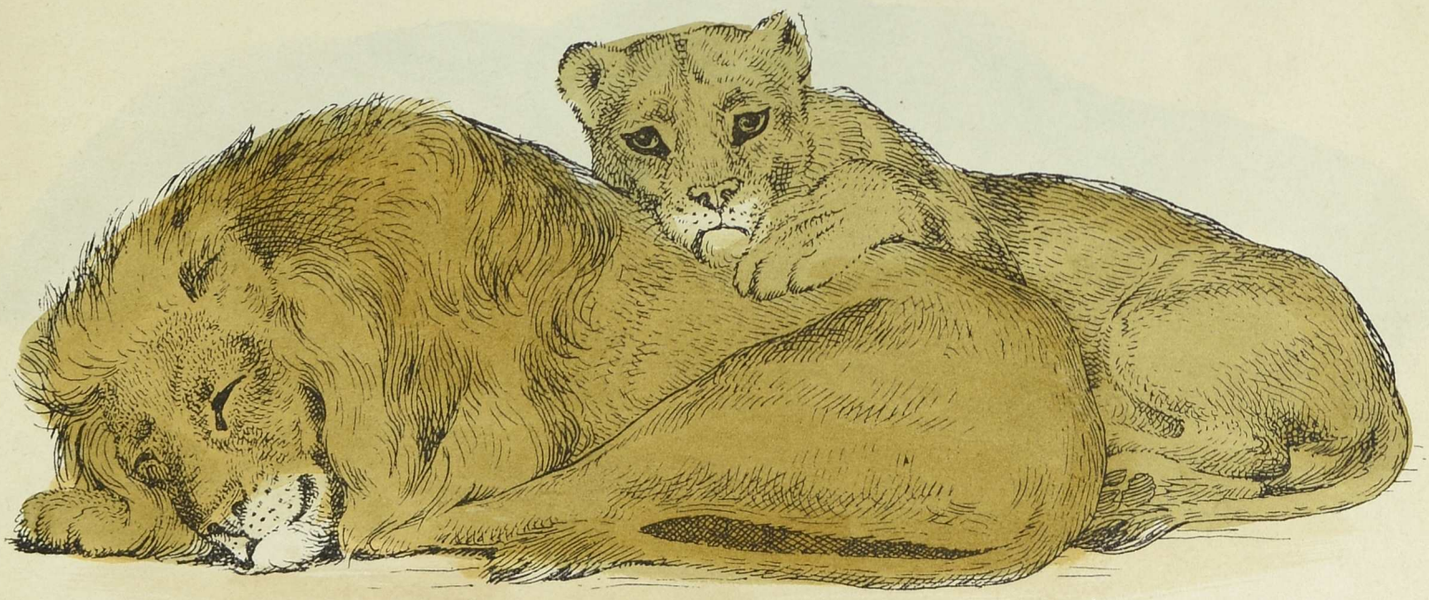

Lion and Lioness.

Surrey Zoological.

JB

THE MARQUIS OF DALHOUSIE'S TIGERS.

The bone of contention.

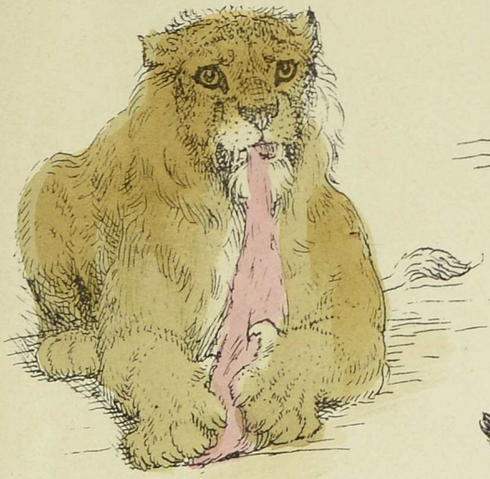

Young Lion

Young Lion.

The loving cup.

Zoological Gardens,
Edinburgh, 1858.

JB

Edinburgh 1841

Van Amburgh

Maccomo.

Manders Royal Menagerie.

Edinburgh 1858

"I have thought some of Natures journeymen had made men and not made them well, they imitated humanity so abominably" Hamlet

Cold weather

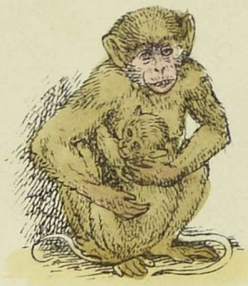

Mother & Child

Miss Jenny at supper

A new Van Amburgh

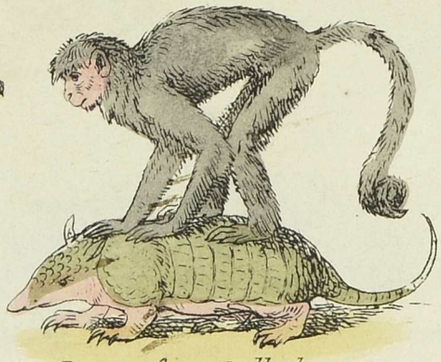

Rarey fore-stalled

1842

"THE NOBLE SAVAGE" *Manners & Customs of the Bosjesmans.*

This is what I expected to see at Mont St Bernard

This is what I saw there

14th July 1849.

Licenced to Sell
SPIRITS PORTER & ALES

Old Pony stops at the Public House

Old Coachman, "Get on ye leein brute"

near Edinburgh
1841

"Hounds expected"

near Edinburgh
1849.

Hounds meet, — a little dog in a great fright.

The Run, — a failure.

FOX HUNTING IN EARNEST

The retreat

The blockade

The Bombardment.

The Captives and the Slain.

Ayrshire
1853.

Girvan Races, 1851

Bogside Steeple Chase 1851

"The Brook"

A Hopeless Subject

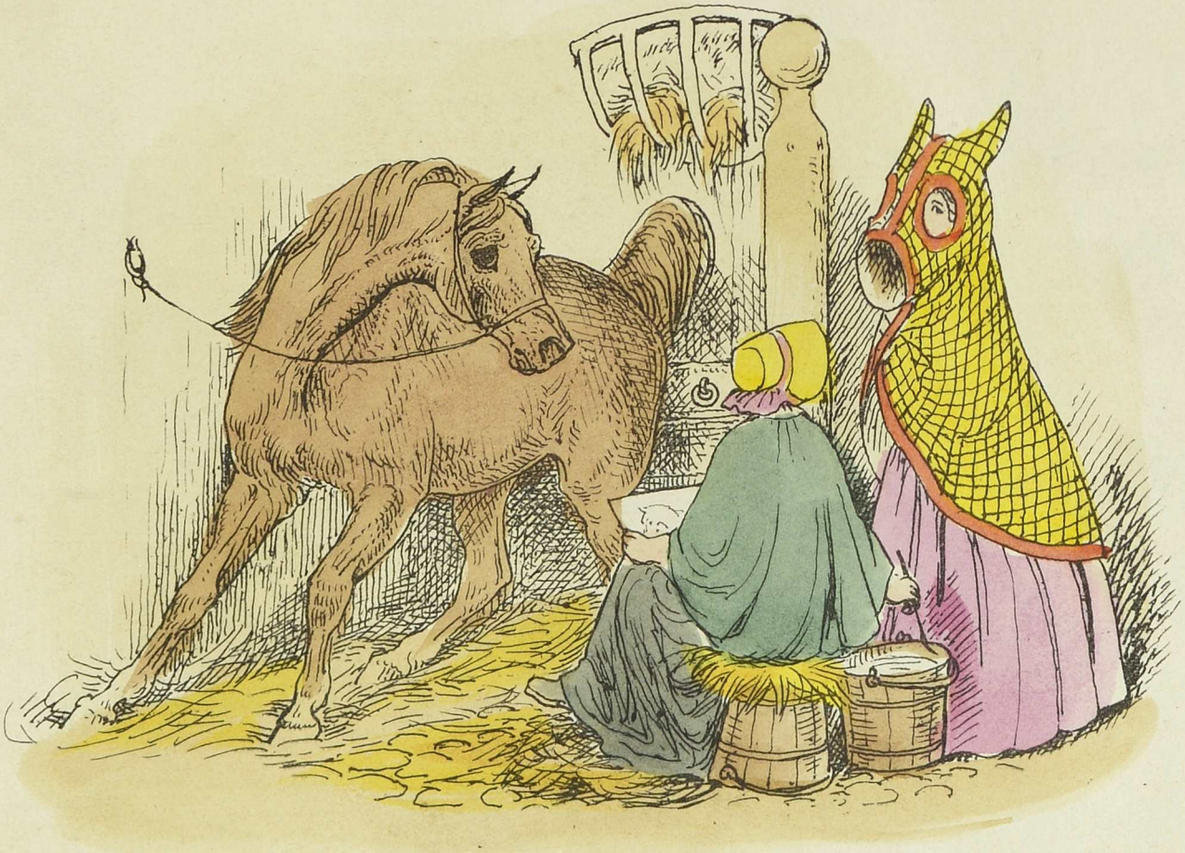

A way to enliven a Sitter when rattling on the corn box fails.

1838 *Portrait of an Ayrshire Cow wanted*

1857. *West Highland Cattle.*

Edinburgh
Zoological Gardens 1841.

Enraged Dromedary

Penicuik.

Kangaroo in the Poultry Yard.

NS
BLACKBURN, JEMIMA
SCENES ...
[1859?]

37131 009 563 008

NEW AND POPULAR WORKS FOR THE YOUNG,

PUBLISHED BY GRIFFITH AND FARRAN.

CAW, CAW; or, The Chronicles of the Crows. Illustrated by J. B. Quarto, price 2*s.* plain; 2*s.* 6*d.* coloured.

"The illustrations are excessively droll, and no impartial crow could attempt to dispute the fidelity of the portraiture." —*Morning Herald.*

THE HEADLONG CAREER AND WOFUL ENDING OF PRECOCIOUS PIGGY. Written for his Children by the late THOMAS HOOD. Illustrated by his Son, and a Preface by his Daughter. Quarto, price 2*s.* 6*d.* coloured.

THE STORY OF JACK AND THE GIANTS. With thirty-five Illustrations from Drawings by RICHARD DOYLE. Beautifully printed. Price 2*s.*6*d.* cloth, 3*s.* 6*d.* coloured, extra cloth, gilt edges.

"Mr. Doyle's drawings are wonderful conceptions, and will secure the book a place amongst the treasures of collectors, as well as excite the imaginations of children."—*Illustrated Times.*

OLD NURSE'S BOOK OF RHYMES, JINGLES, AND DITTIES. Edited and Illustrated by C. H. BENNETT. With nearly 50 Engravings. Small 4to, price 3*s.* 6*d.* cloth; 6*s.* coloured, gilt edges.

"Time was when we should have declared no one could ever rival George Cruikshank in that particular line; we have now our doubts. The volume before us is so replete with fun and imagination that we scarcely know who will be most pleased with the book—the good-natured grandfather who gives it, or the chubby grandchild who gets it for a Christmas box."—*Notes and Queries.*

LAUGH AND GROW WISE. By the Senior Owl of Ivy Hall. With 16 large coloured Pictures. Price 2*s.* 6*d.* fancy boards.

ALFRED CROWQUILL'S WORKS.

(Uniform with the English Struwwelpeter.)

THE CARELESS CHICKEN. With 16 large coloured Plates. Price 2*s.* 6*d.*

FUNNY LEAVES FOR THE YOUNGER BRANCHES. By Baron Krakemsides. Sixteen large coloured Plates. Price 2*s.* 6*d.*

PICTURE FABLES. With 16 large coloured Plates. Price 2*s.* 6*d.*

THE BOY'S OWN TOY-MAKER; an Illustrated Practical Guide to the useful Employment of Leisure Hours. By E. LANDELLS. With upwards of 100 Engravings. Royal 16mo, price 2*s.* 6*d.* cloth.

FAIRY TALES OF SCIENCE; a Book for Youth. By JOHN CARGILL BROUGH. Illustrated by C. H. BENNETT. Fcap. 8vo, price 5*s.* cloth.

PAUL BLAKE; or, The Story of the Perils of a Boy in Corsica and Monte Christo. By ALFRED ELWES, author of "Ocean and her Rulers." Illustrated by H. Anelay. Fcap. 8vo, price 5*s.* cloth.

THE TRIUMPHS OF STEAM; or, Stories from the Lives of Watt, Arkwright, and Stephenson. By the Author of "Might not Right," "Our Eastern Empire," &c. Illustrated by J. Gilbert. Royal 16mo, price 3*s.* 6*d.* cloth.

OUR EASTERN EMPIRE; or, Stories from the History of British India. With Illustrations. Royal 16mo, price 3*s.* 6*d.* cloth.

"Charming—and told with admirable clearness."—*Athenæum.*

THE WAR TIGER; or, Adventures and Wonderful Fortunes of the young Sea Chief and his Lad Chow. By WILLIAM DALTON, author of "The Wolf Boy of China." Illustrated by H. S. Melville. Fcap. 8vo, price 5*s.* cloth.

WINTER EVENING AMUSEMENTS.

HOME AMUSEMENTS; a choice Collection of Riddles, Charades, Conundrums, Parlour Games, Forfeits, &c. By PETER PUZZLEWELL, Esq. New Edition, revised and enlarged. Price 2*s.* 6*d.* cloth.

HISTORICAL ACTING CHARADES; or, Recreations for Winter Evenings. By the author of "Cat and Dog," &c. Fcap. 8vo, price 3*s.* 6*d.* cloth.

"The very book we have felt the need of."—*Illustrated Times.*

HOME PASTIME; or, The Child's own Toy-Maker. With Designs on Card, and a Book of Instructions for making models of Familiar Objects. By E. LANDELLS. Price 3*s.*6*d.*

"We have seen nothing equal to it, for the solid amusement and gratification it affords to children."—*The Field.*