

"The Map That's Different"

CHARLTON'S Simplified Road Maps of Ontario

(PATENTED)

56 Pages of Maps and Information, Completely Indexed.

They Tell You the Distance.

They Show You the Way.

PRICE 25 CENTS

Published by CHARLTON'S SIMPLIFIED MAPS of London, Ontario

Copyright, Canada 1925 by E. T. Charlton

THE WESTERN FAIR

LONDON, CANADA

SEPTEMBER 12th to 19th, 1925

Presenting the Progress of Western Ontario.
All that's best in Agriculture, Live Stock,
Manufacturing, Entertainment.

WHERE { Producer and Consumer } MEET
 City and Country

WRITE FOR INFORMATION AND PRIZE LIST

J. H. SAUNDERS, President

W. D. JACKSON, Secretary

Ontario Welcomes the Tourist

ONTARIO

AREA—407,262 square miles. Three times as large as British Isles, larger than France, and one and a half times as large as Texas; 1,000 miles east to west, 1,075 from north to south. Over 230,000,000 acres of land, of which only 13,500,000 acres are under cultivation; 20,000,000 acres of farm lands in New Ontario.

Directions for Proper Use of this Map.

First—Find the name of City, Town or Village which you want in the Index on pages 47-48-49-50. There you will find after the name of each place three symbols, as for instance, London 1-G-3. The figure 1 means you must locate Map Section 1, and by drawing a line from G and 3 on the Map Section you can put your finger on the place you wish to locate. (There are ten Map Sections for the whole Province of Ontario.)

Second—To find your distance to any desired place, count the number of squares through which your road runs from where you are to the place you want to go; each square is ten miles. Heavy lines on Map represent Provincial Highways. Medium lines represent County Roads; and Light lines represent Township Roads.

Map Sections for entire Province are on the following pages:—

Map Section	1page	19
"	2"	27
"	3"	33
"	4"	35
"	5"	37
"	6"	39
"	7"	41
"	8"	43
"	9"	44
"	10"	45

SPECIAL NOTICE TO AMERICAN TOURISTS.

Residents of the United States returning from Canada are permitted by Paragraph 1695 of the Tariff Act of 1922 to take into the United States from Canada, without the payment of duty, all wearing apparel, personal and household effects taken by them out of the United States, and, in addition \$100 in value of articles acquired in Canada for personal or household use, or as souvenirs or curios, but not bought on commission or intended for sale.

In this value of \$100 must be included wearing apparel acquired in Canada, regardless of how long or for what purpose it has been worn; but due allowance will be made by the United States Appraising Officers for depreciation through wear and use, and duties will be charged upon articles at their value in their condition when taken back to the United States.

DIAMONDS ENTER CANADA DUTY FREE.

Index to General Information in this Book

	Page.
Chatham	8
Customs Regulations of Canada	2
Dresden	11
Game and Fisheries on Ontario.....	3
Ferry Services	36
Guelph	32
Galt	31
Goderich	40
Golf Links of Ontario.....	51
Grimsby	50
Hamilton	22
Hunting and Fishing Regulations.....	36
Ingersoll	20
Kitchener	28-29
London	15-16-17-18
Map Sections of Ontario.....	19-27-33-35-37-39-41-43-44-45
Motor Laws of Ontario.....	2
Mines of Ontario	3
Niagara Falls	25
Preston	30
Port Huron, Mich.—Top Lines all Map Sections.....	12-13
Radio Customs Regulations	22
Strathroy	9
Sarnia	10
St. Catharines	24
Stratford	40
St. Mary's	14
Toronto	16
Tourist Camps of Ontario	52
Woodstock	21
Wallaceburg	11
Windsor	4-7

Help Make Motoring Safe---Death is Permanent

OPERATION OF CARS

Permits

The owner of every motor vehicle driven on the highway must secure a numbered permit for such motor vehicle. Application for such permits is made to the Department on form supplied. Where an owner changes address he must "within 6 days" send by registered letter or cause to be filed in the Department "his new address." In case of a sale or transfer of a motor vehicle for which a Permit has been issued, both vendor and purchaser must within 6 days "forward a notice to the Department of the sale or transfer by or to him." No permit will be issued if the serial number of the motor vehicle is obliterated or defaced.

Driver's License

With three exceptions, no license or permit is required in Ontario for the driver who operates a car. The exceptions are: (a) Chauffeurs, (b) persons between 16 and 18 years of age. No person under 16 may drive a car, and those between 16 and 18 only after they have shown their ability by passing the same examination as chauffeurs, (c) any person who hires a car.

Non-residents.

Residents of other Provinces of Canada permitted to operate with home Province license for three months. Residents of United States for 30 days in one year. Chauffeurs exempt for same periods.

Speed

Cars must not be driven at a greater rate of speed than 20 miles per hour in cities, towns and villages, and outside these not at a greater rate than 25 miles per hour. Circumstances may make even these rates unlawful, for the Act provides: "Any person who drives a motor vehicle on a highway recklessly or negligently or at a speed or in a manner dangerous to the public, having regard to all the circumstances, shall be guilty of an offence." At curves and street intersections where the driver "has not a clear view of any approaching traffic," the speed must be reduced to one-half the above rates. Driving a car in a race or by an intoxicated person is specifically forbidden.

Passing Street Cars and Horse-Drawn

Vehicles

There are special provisions about passing street cars and horse-drawn vehicles. While a street car or radial car is standing to take on or discharge passengers, a motor vehicle shall not pass it or approach within 6 feet "until the passengers have got on or got safely to the side of the road, as the case may be." A motor vehicle must not pass on the left-hand side of any street car which is operated in the centre of the highway, whether such street car is stationary or in motion. When approaching horses, "all reasonable precautions to prevent frighten-

ing them" must be taken. If signalled by the driver to do so, the operator must stop both his car and his engine.

Rules of the Road.

The rules of the road to be observed are, briefly, these. In meeting vehicles, turn to the right of the centre of the road. In overtaking them, give audible warning, and pass on the left of the vehicle overtaken, which is required to turn to the right, and leave one-half of the travelled road free for you to pass. When you are coming to an intersection, vehicles on your right hand have the right of way; vehicles on your left hand give way to you.

Municipal By-Laws

There are local traffic rules in most cities and towns. These must be observed where they are not inconsistent with the provisions of the Act above set out. Some cities have by-law designated certain streets as through streets. Vehicles travelling upon side streets must stop before crossing through streets. Such by-laws are valid if approved by the Department of Highways.

EQUIPMENT.

Headlights

Provisions to regulate glaring headlights are in force. Headlights must be so designed or arranged that no parallel beam or light, "when measured 75 feet or more ahead of the lamps, shall rise above 42 inches from the level surface." No headlight non-glare device will be recognized as legal which has not been approved by the Department of Highways. Spotlights may be used if affixed to the left side of the car and the light projected so as to "strike the extreme line of the travelled portion of the

highway within seventy-five feet of the vehicle." SPOTLIGHTS which revolve upon a pivot are forbidden. Parking lights allowed.

Brakes

Every motor vehicle shall be "equipped with at least two brakes in good working order." Any police officer may, at any time, cause an inspection to be made of the brakes and require the driver to have the brakes put in good working order.

ACCIDENTS

If an accident occurs on the highway, every person in charge of a vehicle "who is directly or indirectly a party to the accident, shall remain at or return to the scene of the accident and render all possible assistance and give in writing to anyone sustaining loss or injury, his name and address and also the name and address of the owner of the vehicle and the number of the permit."

Liability of the Owner

Wherever there is a violation of the Highway Traffic Act, or any act of negligence on the part of the driver, and as a result any person sustains loss, both the owner and the driver are liable in damages, as well as to the penalties referred to. The only exception to this liability on the part of the owner is where at the time of the violation the car was "in the possession of some person other than the owner or his chauffeur without the owner's consent."

Limitations and Actions

No action shall be brought against a person for the recovery of damages occasioned by a motor vehicle after the expiration of were sustained.

Witnesses, Etc.

In almost every case where an action is brought against an owner or driver for damages, his liability will depend upon a question of fact—was he or was he not guilty of negligence? That question is determined by a Court or Jury solely upon the evidence and credibility of witnesses. As the Act further imposes upon the owner or driver the burden of proving that he was not guilty of negligence, it is of the utmost importance that the names of witnesses be secured, and all data preserved that will assist in the defence of any action that may be brought.

The provision of the Act which places the onus on the defendant in actions for damages caused by a motor vehicle does not apply in case of collisions between motor vehicles on the highway.

OFFENCES AND PENALTIES

Time Limit for Serving Summons

A summons issued for violation of the Act shall be served "within ten days of the alleged offence," provided that the time may be extended by a Magistrate upon evidence showing "that the person summoned could not be served within the time specified."

Criminal Negligence

In addition to the penalties imposed by the Highway Traffic Act, 1923, the Criminal Code makes every one guilty of an indictable offence, and liable to two years' imprisonment, "who causes grievous bodily harm" to any person by furious driving, wilful misconduct, or by the neglect of any duty imposed upon him. The provisions of the Code may be invoked where bodily injury is done, and not in cases of property damage only.

Defence of Alibi

Where it is an alleged offence has been committed against the Act and the owner is summoned to appear in a County "other than the one in which he resides," the owner may wish to show that neither he nor his motor vehicle were at the place of the alleged offence at the time. In that case the owner may appear with two witnesses before a Justice of the Peace in his own County, and there give proof of his defence.

Trial Before Justice.

When you are charged with a violation of the law, you should be summoned within a reasonable time. You are entitled to information as to the time and place the offence was committed, and to an adjournment, if necessary, to procure witnesses or counsel. The evidence of the complainant must show beyond reasonable doubt that an offence was committed, and you should be particular to see that both the wording of the summons and the evidence given show an offence within the wording of the Highway Traffic Act or some valid municipal by-law. Sometimes it does not.

CANADIAN CUSTOMS REGULATIONS

For a period of one month a motorist who is a resident of the United States may bring his car into Canada for touring purposes only and return to the United States either by the port of entry or by any other port, without having to file a bond with the Canadian Customs officials. All that is required is that he fill out at the Customs Office on the border on entering Canada, a form in which particulars are given respecting his car. This form is made out in duplicate, a copy being retained by the Customs officer, and one by the motorist, which is to be surrendered to the Customs officer at the port of exit on leaving Canada.

The motorist should carry with him the automobile registration card identifying his car, as this must be displayed on demand of Customs officials.

If the tourist intends to keep his car in Canada, for longer than one month, it will be necessary for him to provide a bond.

Under this bond he may keep his car in Canada, and use it for touring purposes only, for a period up to six months in one year, but at the expiration of this time no extension or renewal will be permitted.

The following States have reciprocity for thirty days with Ontario in respect to motor vehicle licenses, with the exception of those indicated:

Alabama, Arkansas, California, Colorado, Connecticut, Delaware, District of Columbia, Florida, Georgia, Illinois, Indiana, Iowa, Kansas, Kentucky, Louisiana, Maine, Maryland, Massachusetts, Michigan, Minnesota, Missouri, Montana, Nebraska, New Hampshire (20 days), New Jersey (15 days), New York, North Carolina, North Dakota, Ohio, Oklahoma, Oregon, Pennsylvania, Rhode Island, South Dakota, Tennessee, Texas, Utah, Vermont, Virginia, West Virginia, Wisconsin, Wyoming, Washington.

Ontario's Minerals

The Province of Ontario is the leading mineral province of Canada, contributing in 1924 over 40 per cent. of the entire output of the Dominion.

Ontario has within its borders nickel, gold and silver mines of outstanding world importance. Production, to the end of 1924, of these metals follows:

Silver	\$234,000,000
Nickel	198,000,000
Gold	154,000,000

During the same period gold and silver mines paid \$131,392,616 in dividends.

Ontario invites the world to participate in the development of its 330,000 square miles of mineral areas. Producing less than \$50,000 worth of gold in 1911, the output of this precious metal advanced in 1924 to \$25,669,262. Present indications are that this will be increased to \$30,000,000 in 1925, and reach that of the United States in from three to five years.

Fair mining taxation, sympathetic co-operation of the Government, and fields of great promise all point the way to a mining era of great importance in Ontario. Fortunes await men of daring, courage, capital and enterprise, who will devote their energy to developing Ontario's mineral resources.

Maps and geological reports, mining laws, etc., are obtainable, without charge, on application to:

HON. CHARLES MCCREA,
Minister of Mines,

THOS. W. GIBSON,
Deputy Minister,
Toronto, Ontario, Canada.

All Roads Lead to

ONTARIO

The Angler's Paradise

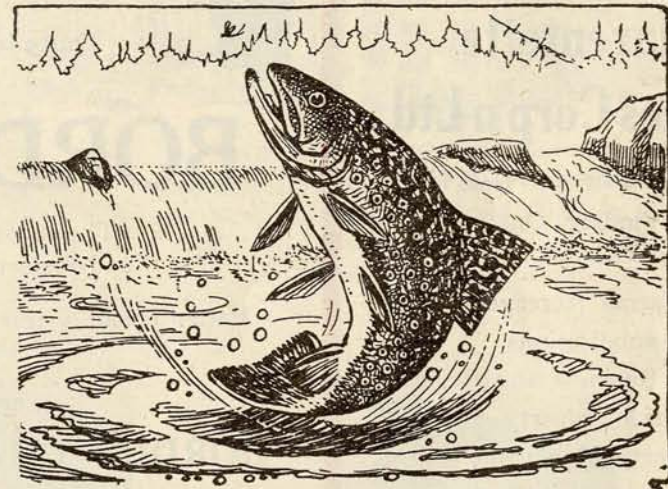

THERE are thousands of miles of provincial highways and colonization roads spreading like a spider's web over Ontario's forest-robed territory, containing myriads of lakes and streams which abound in such game fishes as maskinonge, speckled trout, bass, pike and pickerel, not only in the almost virgin waters of unsettled districts, but in lakes and streams in and adjacent to settled areas where waters are regularly re-stocked.

Plan Your Summer Outing in Beautiful Ontario.

Anglers' licenses for non-residents may be obtained in all principal towns and villages, and summer resorts. For further particulars or information concerning laws and regulations, write to—

DEPARTMENT OF GAME AND FISHERIES
Parliament Buildings,
Toronto, Ontario.

While in Windsor
Visit

WHITE'S LUNCH

15 London St. W.
Windsor.

"Good Things to Eat and Drink."

Marentette Realties Corp'n Ltd.

Phone: Seneca 1141-1142
Windsor, Ont.

Farms Acreage
Subdivisions
Improved Business and Residen-
tial Property
Property Management
Insurance in all its branches.

References:
Any Bank in Windsor, Ont.

Windsor Recreation Parlors

24 ALLEYS
15 BILLIARD TABLES
Cafeteria in connection.
33 to 45 Pitt St. East,
WINDSOR

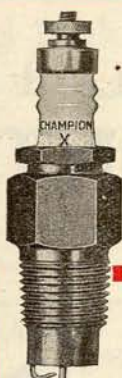

Champion Spark Plug Company of Canada, Limited

WINDSOR, - ONTARIO

Champion is outselling throughout the world
because it is the Better Spark Plug.

Quite Impossible in this space to tell you
of the

BORDER CITIES

The most rapidly developing industrial
and residential communities in all Canada.

Better spend a few interesting and delightful days looking
them over for yourself.

For all information, write

BORDER CHAMBER OF COMMERCE

Sixth Floor, Bartlet Block,
WINDSOR, ONTARIO

(Ours is the finest Hotel in Western Ontario.)

FINE DIAMONDS. GRUEN WATCHES

W. H. McCREERY,
LIMITED
218 Ouellette Ave.
WINDSOR, ONT.

STOP AT A. Deisbourg's WELLINGTON HOTEL

Belle River—Ontario.

LANSPEARY'S 7 DRUG STORES

Souvenirs
Refreshments
Etc., Etc.

WINDSOR & WALKERVILLE

20,000 FORDS

Sold by this Company since
1912 mark it as the greatest
Ford Retail Organization in
Canada. Our Service equip-
ment is in keeping with this
record. Call Seneca 3456 for
Real Ford Service in the
Border Cities.

Universal Car Agency Limited

28 Wyandotte St. E.

Phone 4724 Hours 9 a.m. to 8 p.m.
Scalp Treatments and Tinting.
Facials and Marcelling.

The Beauty Parlor .. Mezzanine Floor Prince Edward Hotel

Toilet Articles. Hair Goods.
Manicuring. Hair Cutting.
Use Stairway to Balcony.

Toronto
Hamilton
Windsor

United Hotels

Niagara
Falls



THE KING EDWARD, Toronto
1000 Rooms—1000 Baths

Located in the heart of Toronto

"Close to the Interesting"

Crystal Roof Garden and Ball Room

The Social Centre of a Great City

While in Canada Stop at United Hotels

Delightful resting places
on your journey, where
you will be cheered by a
hearty welcome, refreshed
with the very best of food
and made thoroughly
comfortable.



THE MOUNT ROYAL, Montreal

1100 Outside Rooms with Bath. The Largest
and Most Beautifully Furnished Hotel in the
British Empire.

"Rates Reasonable."

PRINCE EDWARD HOTEL



WINDSOR, CANADA.



THE PRINCE EDWARD, Windsor
250 Rooms With Bath

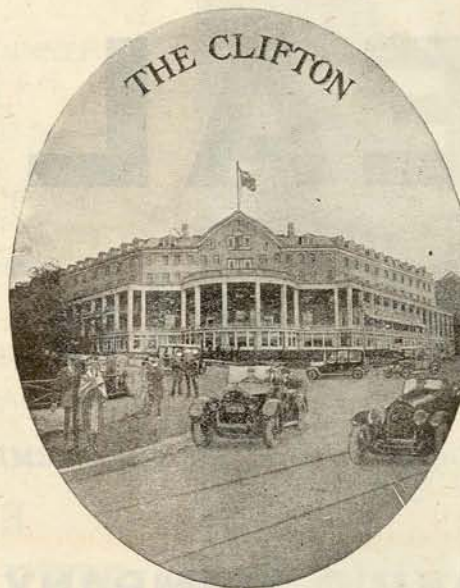

THE CLIFTON
Niagara Falls, Canada.

SERVICE THAT SATISFIES



GEORGE H. O'NEIL, Gen. Manager for Canada

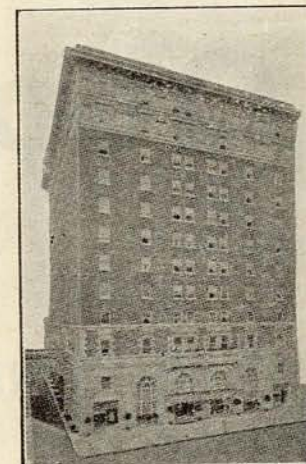

THE ROYAL CONNAUGHT,
Hamilton.

250 Rooms With Bath.

Windsor
Sarnia

Neal's Bread

St. Thomas
London

The Right Road!

TO ARRIVE ANYWHERE ONE MUST FIRST GET ON THE RIGHT ROAD.

GET ON THE NEAL ROAD TO HEALTH! ENJOY LIFE NOURISHED AND VITALIZED BY PROPER FOOD.

NEAL'S Good White Bread

BESIDES BEING MOST APPETIZING, CONTAINS ALL OF THE ELEMENTS NECESSARY TO HEALTH.

NEAL BAKING COMPANY LIMITED

BREAD FACTORIES AT

WINDSOR — LONDON — ST. THOMAS — SARNIA.

The Border Cities

Authorized Tourist and Travellers' Car
Headquarters in connection with Ontario
Motor League.

Essex County Automobile Club.

Telephone: Location:
Seneca 214. South E. Cor. of
Market.

N. D. Foulds & Sons

Windsor—Ontario.

Tourists leave keys with desk clerk and car will be
taken to Garage and delivered to Hotel
when required.

N. D. Foulds & Sons

Windsor, Ontario

GARAGE AND SERVICE STATION

Open Day and Night.

Storage Capacity: 200 Cars.

Fully Equipped to Service All
Makes of Cars.

Ladies' Rest Room.

THE NEW WELLAND CANAL

is the third canal connecting
Lakes Erie and Ontario.

It is 25 miles long, with 7 locks
for vessels 800 feet long and 80
feet wide.

It is in Ontario, and second
only to the Panama Canal.

For Reliable Men's and Boys'
Clothing and Haberdashery

OAK HALL

Ouellette Street, Windsor.

The Store for Dad and His Lad.
Seneca 206.

Osterhout's

CONFECTIONERY

OUR CUISINE IS UNEXCELLED IN THE BORDER CITIES.

SPECIAL DINNERS
from 5-8 p.m.
daily,
60c and \$1.00 Special.

A la carte service
at all hours.

Polite Service

Excellent Service

Home Atmosphere

333
OUELLETTE
AVENUE

DELICIOUS LUNCHEONS, FANCY
ICE CREAM DISHES AND DRINKS

Choicest Confections Served.

LUNCHEONS

We Serve Daily

Noonday Luncheons of

FISH AND OYSTERS IN SEASON.
ROASTS, GAME AND COLD MEATS.



Ice Cream Parlors Deluxe

PHONES: SENECA 1679 AND 129



SALES & SERVICE

W. S. Campbell

Phones 1 & 2
William Street
CHATHAM

Chatham Free Camp Grounds

SEE CHATHAM FIRST

STOP!!! NEW HOTEL GARNER

Splendid
Food

The best place for Tourists.
Ask Anybody.

Moderate
Rates.

FREE AUTO ACCOMMODATION

WE SPECIALIZE IN
Imported Linens, Silks and Wool-
ens, Dry Goods, Furs and
Ready-to-Wear.

Gordon Store Co.

Limited

CHATHAM, - ONT.

We specialize in
Imported Linens, Silks and Wool-
ens, Dry Goods, Furs and Ready-
to-Wear.

Gordon Store Co.

Limited

CHATHAM, ONT.

CHATHAM

Population - - - 15,000

On Six Railroads.

Beautiful Free Camping Grounds.

VICTORIA PARK

Natural Gas

Cheap Hydro Power

Good Factory Sites.

For Information, address—BOARD OF TRADE

Attention Mr Tourist

Headquarters

KENT MOTOR CLUB

First Class Garage and Filling Station, Storage,
Gasoline, Oils, Repairing and Car Washing.
Open Day and Night

Tourist Information and Road Service
S. G. Thomson, Sec., Kent Motor Club.
G. J. Thomson, Mgr., Garage.
Phone 333 5th St. Chatham.

Attention Mr. Tourist

Headquarters

KENT MOTOR CLUB

First Class Garage and Filling Station, Storage
Gasoline, Oils, Repairing and Car Washing.
Open Day and Night.

Tourist Information and Road Service.
S. G. Thomson, Sec., Kent Motor Club.
G. J. Thomson, Mgr., Garage.
Phone 333 5th St. Chatham.

Custom Clothes

Designed by

SHELDRIKS'

We carry the largest and most
exclusive stock of British Wool-
ens in Western Ontario.

Chatham, Ont., at 120 King St.

In Chatham

TECUMSEH OIL STATIONS

Super-Service Stations

and in Kent and Essex Counties

Stop at the WHITE STAR Signs

for Gas, Oil, Accessories, Information.

Currie & Humphrey

Men's Clothing and
Furnishings

We Appreciate Tourist Trade,
Garner House Block, Chatham, Ont.

TOURISTS!

Visit SULMAN'S when in Chatham.
We sell local views, and you can buy
the little Red Gifts and Toys that you
must take home to friends and the
Kiddies.

Magazines—Books—Stationery, Etc.

SULMAN'S (Father and Son)

G. W. Sulman C. D. Sulman
Stationery Specialists.

Across from the War Memorial
CHATHAM, ONTARIO.

Strathroy Free Camping Grounds

Watches Clocks

J. R. McIntosh

"Our Jeweller"

FRANK ST., STRATHROY

Jewelry Souvenirs

"THE SHOP FOR MEN"

A. P. MALONE

STRATHROY—ONTARIO.

Cigars Drugs Optical Goods
Candy Kodaks

Rapley & Ballantyne

"The White Front"

STRATHROY

Wall Paper — Paints—Stationery

MONUMENTS & MEMORIALS

Strathroy Granite & Marble Works,
Manufacturers of Scotch, American
and Canadian Granite and Marble
Monuments. Material and Workman-
ship guaranteed.

Large varieties always in stock.

HAMBLY BROS., PROP.

Phone: Office 202. Res. 181, 151, 275.

STRATHROY, ONTARIO.

STRATHROY FLOUR MILLS

R. M. Pincombe & Sons

Manufacturers of
PEERLESS FLOUR
FOR BREAD
DRUMMER FLOUR
FOR PASTRY

Free Tourist Camp.

Free Tourist Camp.

STRATHROY

The liveliest town of 3,500 population in Ontario

On the main line of C.N.R., between New York and Chicago.

The home of nine flourishing factories.

Retail business houses cannot be surpassed in Canada.

FIRST-CLASS HOSTELRIES.

GOOD GARAGE ACCOMMODATION.

We cordially invite Tourists.

STRATHROY CHAMBER OF COMMERCE.

J. R. Bogue, President.

1881 As of yore 1925

Best Values at Cash Prices

Dry Goods Clothing
Ready-to-Wear Millinery

The Wm. Geddes Co., Ltd.

STRATHROY, ONTARIO

Direct Importers

When in Strathroy
call at

H. C. JAY'S Grocery

FRANK ST.

Tourist and Camper's
Supplies

Everything up to the
Minute.

When in Strathroy

call in and see

A. P. MALONE

at

"The Shop for Men."

Registered. Pasteurized.

BETTER BUTTER

Made possible by
Supervised Cream Grading

Use Strathroy Creamery Butter

Always Delicious
Fresh Every Day

Central Garage

FRANK ST., STRATHROY.

DURANT

STAR

GASOLINE AND OILS

RADIO
Supplies

TIRES
Vulcanizing

C. D. JAMES

Phone 141.

ACCESSORIES. WHITE ROSE

PREST-O-LITE

Gasoline

Battery

EN-AR-CO

Service Station.

Motor Oils.

GRAY'S

RESTAURANT & ICE CREAM
PARLOR

Home Cooked Meals & Lunches.

ICE CREAM AND SODAS.

Confectionery, Tobacco,

Service & Quality

FORD GARAGE

When in need of Service, give us a call.

We carry in stock at all times
Tires, Tubes, Accessories and Genuine Ford Parts, Gasoline, Oils and Greases.

HITCHCOCK & RICHARDSON
Ford Dealers. Sarnia, Ont.

Sarnia 24 Hour Ferry Service to Pt. Huron

HOTEL VENDOME

SARNIA'S BEST.

American Plan—\$4.00 to \$5.00.

European Plan—\$2.00 & \$3.00 Single. \$3.00 & \$5.00 Double.
Hot and Cold Running Water in Every Room. Rooms with Bath.
There is no better place for a pleasant meal than the Vendome.

W. A. POLLOCK, Proprietor - Sarnia, Ontario.

JAMES C. BARR

SOUVENIRS

English Jet Jewelry

Royal Doulton
and

Wedgewood China

JAMES C. BARR, Jeweler.

2 Stores of Many Departments

Mills Bros.

SARNIA, - - CANADA

Sarnia's Largest Exclusive Ready
to-Wear Store.

Call 1253 PETERSON MACHINE SHOP

Service Truck. They'll Fix You Up.

WANTED—Automobile wrecks, fenders, lamps, bodies, frames repaired.
All kinds of Welding and Machine Work. Peterson Machine Shop. Phone
1253. Peterson & Scott, Ltd., Successors—Sarnia.

CHARLES McFEE

STORAGE

Distributors for Paige & Jewett
Cars.

Taxi Service—Auto Accessories
Gasoline and Oils.

Telephone 29—182 Cromwell St.

The T-Kettle Inn

CHRISTINA ST., SARNIA.

Short Orders:—7 a.m.—8 p.m.

Lunches Packed for Tourists.

SARNIA

THE GATEWAY TO ONTARIO

The LAND OF OPPORTUNITIES. The TOURIST'S
DELIGHT.

Spend an hour looking over our city.

We will appreciate the favor.

The CORPORATION OF SARNIA.

Campers and Tourists

Your wants will be carefully and
quickly attended to at

A. H. GAMMON & SONS
GROCERS

Opp. City Hall, Sarnia, Ont.

MANLEY'S LIMITED

Books, School, Church
Papers, and Office
Magazines, Supplies,
Road Maps, Pennants,
Stationery.

145 LOCHIEL STREET,
SARNIA, ONT.
Phone 1002.

Stop at

THE CLEMENT DRUG CO.

—to buy—

Drugs, Toilet Goods, Kodaks, Films.
Moir's Chocolates.

ANDREW B. JOHNSTON, Prop.
189 Front Street, Sarnia.

Macklin's Flower Shoppe

137 LOCHIEL ST.

Visit our Conservatories while in
Sarnia. 35,000 sq. ft. under glass.

Telegraph Florist of Sarnia.

Telephone 1897.

SARNIA, ONTARIO

Go to SARNIA GARAGE
One block from Ferry.
Next to Post Office.

All Kinds of Repairing.
Oils, Gasoline, Accessories and
Storage.

Service Truck always ready.
Phone 369.

W. J. LENNAN, Mgr.

"WALLACEBURG"

On Brass, Water, Steam, or Gas Fittings, is your assurance of satisfaction.

THE WALLACEBURG BRASS & IRON MFG. CO., LTD.

Wallaceburg, Ont.

S.D. Grothers STORE

Dry Goods — Wallaceburg.

Favorably known for good merchandise, featuring

BRITISH WOOLLENS

IRISH LINENS

Courteous Service.

Wallaceburg

Dresden

FOR PROMPT AND EFFICIENT SERVICE
DAY OR NIGHT

CALL PAT'S GARAGE

Phone 275.

Maxwell — Chrysler — Studebaker and Star Sales & Service.

G. P. PATTERSON, Prop.

HOTEL DUPONT

Beautifully situated on River Sydenham. Large Lawn at rear of Hotel, overlooking River. Good Boating, Fishing and Bathing. A delightful spot to spend the week-end, and everything first-class.

T. M. CALLAGHAN, Prop.

WALLACEBURG

Population 5,000. Home of

Dominion Sugar Co., Dominion Glass Co., Wallaceburg Brass and Iron Mfg. Co., Wallaceburg Cut Glass Co., Wallaceburg Cooperage Co.

4 Banks, 8 Churches, 4 Schools, 2 Railways.

River Sydenham navigable for lake boats to our Docks.

Passenger Boats daily from Detroit.

Special inducements for factories to locate.

Further information gladly supplied. Write—

A. ST. C. GORDON, Industrial Chairman.

H. SUTHERLAND

CAFE

James Street, Wallaceburg

Dresden

THE HOME OF UNCLE TOM.

Tourists make it a point to visit Dresden, which is internationally known as the home of Uncle Tom, the hero of Harriet Beecher Stowe's famous novel, Uncle Tom's Cabin. The original Uncle Tom being none other than Josiah Henson, who was for years a familiar figure in the early life of Dresden, and who was at death interred here, where a modest memorial marks his resting-place. You will be interested in the facts about Uncle Tom, familiar to most of Dresden's inhabitants. Why not visit Uncle Tom's old home?

DRESDEN, ONTARIO

is beautifully situated on the banks of the Sydenham River, in Kent County, and is surrounded by one of the oldest and wealthiest farming districts of the Western Ontario Peninsula. Climatic conditions and fertility of the land have made Dresden district famous as a corn, sugar beet, flax and tobacco growing centre. Unusual opportunities await development here, for industries, labor and capital. The possibilities of transportation by waterway to the Great Lakes, Hydro-Electric power, good educational facilities, telephone and railroad communication, factory areas and labor available, offer exceptional advantages for the establishment of industrial enterprises. Interested parties may have complete information regarding the district by writing the Industrial Secretary, Dresden, Ont.

Visit the Home of Uncle Tom

(Harriet Beecher Stowe's Hero.)

Tour via Dresden.

Situated between Wallaceburg and Thamesville, on the Provincial paved Highway, which connects the Longwoods Road at Thamesville with Wallaceburg, which is just a few miles from the scenic frontier water-front of the River St. Clair. There are good roads and pictures ahead all the way.

The Dresden Filling Station is situated just at the bridge, it's the "Half-Way" stop for motorists who appreciate helpful service. Offering Premier Gasoline and Polarine Oils, Tires and free inspection of cars while you wait. Ladies' Rest Room in connection, also wash rack for cars, and free air service, gauged for pressure. Ask any Tourist that travels this way.

Dresden Filling Station

GEORGE LAWRENCE, Proprietor.

Queen's Hotel

Special Service to Travellers and Tourists.

Rates \$3.00 per day.

DRESDEN, - - ONTARIO.

ROBINSON & McILVENNA

745 Waterloo St., London.

Service on All Batteries.

Batteries re-charged in 10 hours.

For Service, call Phone 5839W.

Port Huron, Mich.

24 Hour Ferry
Service to Sarnia

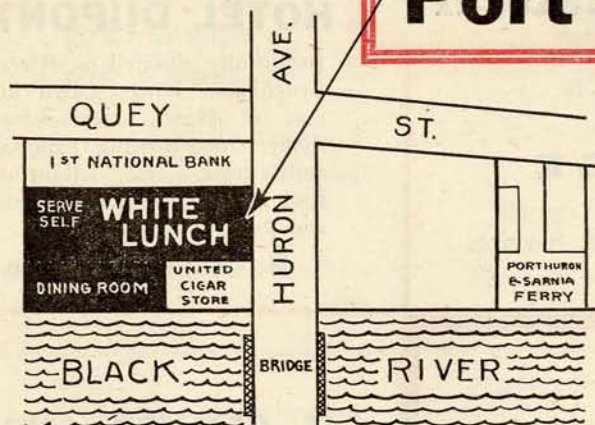

Where
Tourists
Dine

The restaurant most convenient to tourists, located in the centre of the City, in the downtown shopping district. Large dining-room and courteous waitresses to serve you quickly. Also a serve-self.
Open Day and Night.

WHITE LUNCH

HURON AVENUE - - - AT THE BRIDGE
PORT HURON, MICHIGAN.

Port Huron Restaurant

930 MILITARY STREET



THE BEST IN THE CITY FOR EATING.
SPECIAL TURKEY AND DUCK DINNER \$1.00.
COFFEE—THE BEST IN TOWN.
HOME-MADE PASTRY.

Opp. D.U.R. Station.

Open Day and Night.

SPARLINGS

AUTO ELECTRIC SERVICE

OFFICIAL FACTORY SERVICE ON

North-East	Splitdorf	Bosch	Webster
Auto-Lite	Dyneto	Connecticut	Clum
Westinghouse	Delco	Leece-Neville	Atwater Kent
Gray & Davis	Klaxon	Wagner	Eisemann
Bijur	Remy	De Jon	Briggs & Stratton
North East and AC Speedometer Service.			
518 Broad Street,			Phone 838.
Port Huron, Michigan.			Opposite City Hall.

When your Car is broken down and in need of any of the following have your Garage man call us.

AXLES	BRAKE LINING
SPRINGS	VALVES
GASKETS	TIMING CHAINS
PISTONS	BEARINGS
RINGS	ETC.

JACK BUCKLEY

Store Phone 2149. Residence 2518-W. Rialto Beach 7127-F-24
502-504 HURON AVE.

Scupholm Motor Sales

ROLLIN DEALERS

HURON AVE.

NORTH OF CITY HALL

Tourists Repairing

Wrecking Service

Port Huron

THE ATLANTIC CITY
LIGHTHOUSE PARK.
BATHING—BOATING.
STOP AT OUR TOURIST CAMP
THE MOST BEAUTIFUL CAMP.
FAST FERRY SERVICE.

OF THE GREAT LAKES.
FREE TOURIST CAMP.
GOLFING—DANCING
AND SWIM IN LAKE HURON
IN THE COUNTRY.
LARGE STEAMERS.

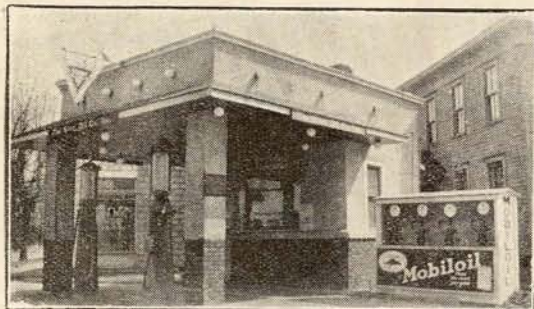
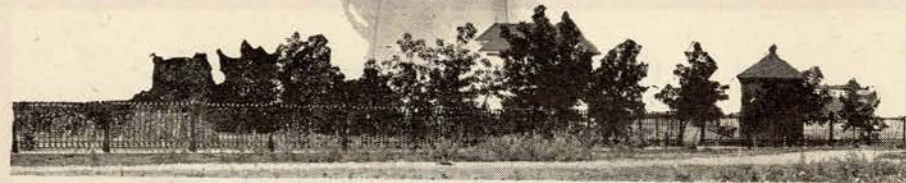

STAR OIL CO. FILLING STATION
One of Star Oil Co.'s 17 Filling Stations.



HOTEL HARRINGTON—Port Huron's Leading
Hotel.



BATHING SCENE—Bathers at Port Huron
Tourist Camp.

PORT HURON & SARNIA FERRY CO.



Hot Water Heating

Sample Rooms

Royal Edward Hotel

ST. MARY'S, ONTARIO.

James A. McLaren, Prop.

SUPER-VAC Electric Washer



The Greatest
Cleansing
Appliance
Known

with the
Percolating
Vacuum
Cup

Write us to-day for full
Description and Circulars

MAXWELL'S, LIMITED

St. Mary's Ont., Can.

Our Mechanics

are familiar
with all cars
from the Rolls-Royce
to the Ford.

MARTIN & SMITH

St. Mary's.

Phone 54. House 301.

St. Mary's Tourist Camp

St. Mary's Cement, Pyramid Brand

SALES AGENTS

ALFRED ROGERS LIMITED

General Assurance Building, Toronto, Ontario

Come to

"The Stone Town"

ST. MARY'S

This valley-set town is on the Provincial Highway between Sarnia and Niagara Falls, a route which takes the Tourist over perfect roads and superb scenery. A branch of the Provincial Highway connects St. Mary's with London, a distance of twenty-eight miles.

Good Hotels

Tourist Camp

St. Mary's is a beautiful, progressive town in Perth County, in the heart of a rich agricultural district. It has many varied and important industries and fine stores.

Ideal Industrial Centre.

The town seeks new industries and is willing to co-operate with reliable manufacturers who wish to take advantage of its situation, facilities and raw materials. Plenty of Hydro Power from Niagara Falls at cost. Good shipping point, served by two Transcontinental Railroads.

Address all Communications to:

THE BOARD OF TRADE,
ST. MARY'S, ONTARIO.

SUCCESS

Churn and Butter Worker is always in the lead, being built to give service and satisfaction. Quality and Efficiency are paramount in all "Success" equipment and supplies for the Creamery, Cheese Factory and Milk Plant. We supply everything but the building and the milk.

C. RICHARDSON & CO.

(Canada's Oldest Manufacturers of Dairy Machinery)

ST. MARY'S, - - ONTARIO

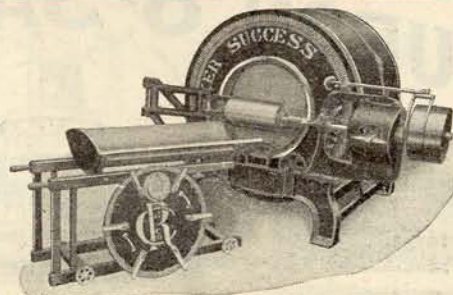

St. Mary's Hardware LIMITED.

Phone 5.

WHITE ROSE GASOLINE
EN-AR-CO OILS & GREASES,
K. & S & FIRESTONE TIRES.
AUTO ACCESSORIES.

ST. MARY'S

"The Town Worth Visiting."

The Rexall Store

St. Mary's Leading Drug Store.
KODAKS, FILMS, CHOCOLATES,
RADIOLAS, STATIONERY,
FOUNTAIN PENS, PHONO-
GRAPH RECORDS

Dispensing of Prescriptions a
Specialty.

W. A. McINTYRE

Druggist and Optician.

George Smith

Groceries, Provisions, Fresh Fish,
and Meats.

HUTTON'S BLOCK. Phone 109.

ST. MARY'S.

YOURS FOR SERVICE

MARTIN & SMITH

Garage Phone 54.

House Phone 301.

London Population 65,000
Tourist Camp

LONDON - ONTARIO

The Hub of South-Western Ontario

Population 65,000

LONDON offers some unusual advantages to AUTOMOBILE TOURISTS. One of the finest tourist camps to be found anywhere, equipped with electric cooking service. Fine spring water, located on River bank close to cement highway.

LONDON has simplified traffic regulations.

LONDON has good hotel accommodation at moderate rates.

LONDON is a shopping centre. Fine stores carrying large and well-assorted stocks.

LONDON has fine parks; wide, well-paved streets.

We invite you to make London your shopping place while on your trip. You will be surprised at the unusually courteous treatment you will receive.

COME TO LONDON

For any Information write—

S. BAKER, City Clerk

or

G. A. WENIGE, Mayor

NOTE In London Chamber of Commerce Space
2nd line of 3rd paragraph should be 2nd
line of 2nd paragraph.

London The City of Homes

Help yourself to Health
Eat

Kellogg's

"Corn Flakes," "All Bran," "Pep"
"Krumbles"

ASK YOUR GROCER.

DENNISTEEL

Made in Canada

Auto Parts Storage Systems.

UNIT SHELVING STORAGE SHELVING
SPECIAL RACKS DISPLAY COUNTERS
DISPLAY SHELVING
GARAGE EQUIPMENT

THE DENNIS WIRE AND IRON
WORKS CO. LIMITED

LONDON
CANADA

Meadow-Gold

Brand

Ice Cream and Creamery Butter

Mfd. by

THE ONTARIO CREAMERY LTD.

129-131 King St.

Phone 782-5810.

While touring through Canada insist
upon having

SWEETHEART

Orangeade — Lemonade — Peanut
Butter — Salted Peanuts—Coffee.
Pure—Delicious and Wholesome.

Manufactured by

I X L SPICE AND COFFEE
MILLS, LIMITED,
LONDON - ONTARIO.

Brighton's

Whole Wheat Bread has no equal.

We make all kinds of good bread.

Phone 2160.

FOLDING TABLES

PEERLESS & NEW ELITE.

See them at the best Furniture
Stores.

Hourd & Company, Ltd.

Manufacturers.

LONDON - - CANADA.

LONDON, to quote the Dominion Statistician, is the "Commer-
cial Capital of Southwestern Ontario." It is Canada's
sixth manufacturing city and Ontario's second whole-
sale distributing centre.

LONDON'S population, including suburbs, is approximately
726; bank clearings, 1924, \$140,877,932; building
permits, 1924, \$2,113,500; customs returns, 1924,
\$2,863,006.

LONDON has exceptional educational facilities from kinder-
65,000; property valuation for assessment, \$69,035,-
garten to university; 497 acres of public parks, 188
acres in street boulevards, eight supervised children's
playgrounds; three golf courses, city-owned railway
to Port Stanley, an attractive lakeside summer resort,
an auto tourist camp and many attractions for
visitors.

For Information Apply to

The London Chamber of Commerce

Phone 6600

Tecumseh House

TENTS

Camping and Touring Equipment

RAYMOND BROS.

182 York St.

London, Ont.



UNIVERSITY OF WESTERN ONTARIO.
Three Faculties—Arts, Medicine and Public Health.
Four Affiliated Colleges.

Registration Day for Freshmen September 18th, 1925.

Degrees by examination: B.A., B.Sc., B.D., LL.B. M.A.,

M.Sc., M.D., D.P.H., Dr.P.H., C.P.H.N. and D.D.

New buildings, excellent library
and laboratory facilities.

Reorganized 1908.

Established 1878.

For information, write—

K P. R. NEVILLE, Ph.D.,
Registrar,
London, Canada.



McCormick's

Biscuits and Candy

Made in the snow-white sunshine
factory - - London.

Visitors always welcome.

McClary's

COMPLETE CAMPERS OUTFIT

Compact in one box.

For every motorist who wants to
enjoy touring and picnicking this
Summer. The set contains sufficient
articles for party of six. In clean, sani-
tary white enameled ware; safe from
breakage through careless handling.

Ask to see one at your dealer's.

McClary's

CAMPERS' COOKING OUTFIT

Grigg House Cafe

Quick Service, Clean Food.
Home Cooking.
Open Day and Night.
Coolest Spot in Town.
334 RICHMOND ST.

London The Prettiest City in Canada

Goods Called for and Delivered.
We Clean All Household Fabrics.
Phone 1959.

American Dry Cleaning & Dye Works
R. Holmes, Prop.
Ladies' and Gents' Wardrobe
Cleaned Throughout.
Branches: Works:
Ingersoll, Stratford 755 Dundas St.,
Brantford. London, Canada.

ART WILKES Tire Headquarters

354 WELLINGTON ST.,
LONDON.

Phone 2334.

Not Expensive But Exclusive
"The Gift Shop"

SOUVENIRS AND GIFTS.
Of unusual beauty and charm, at
prices within the reach of all.
We have a wonderful selection of im-
ported French and English Perfumes.

ROY KITCHEN
"THE CAREFUL CHEMIST"

TELEPHONE 14
399 RICHMOND ST. LONDON, ONTARIO
At the main corner. Look for the sign.

Dominion House

"A home just like yours."
J. J. COX, Proprietor.
LONDON - - - CANADA
Adjoining C.N.R. Depot.
Free Parking.

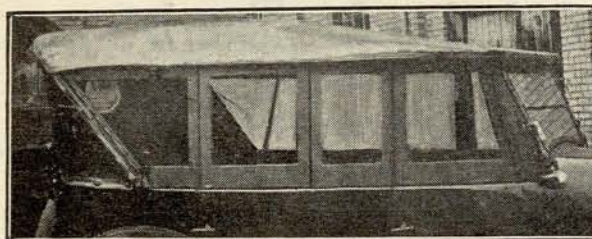

London Auto Top

Tops and Trimmings
of all kinds.
Repairing neatly and
promptly done.

170 Maple Street
Phone 1863M

G. D. KILMER

Automobile Painting.
Auto Bodies and Fenders
Repaired.
Expert Car Washing, Storage.
Phone 5930J. 342 RIDOUT ST.
Between King & York Sts.

Universal Battery Co.

Exide Battery Distributors.
Talbot, at Queen's Ave.
Phone 4703. London.
Complete Auto Electric Service.
Ford Armature Exchange \$3.00.
Up-to-date Vulcanizing Plant.
High-Grade Gasolines and Oils.
SERVICE THAT SATISFIES.

LEWIS SERVICE STATION

(The Brightest Spot in London.)

Opposite Government Liquor Dispensary
CARLING AND TALBOT STREETS

GENUINE PEERLESS GASOLINE

The highest tested and purest distilled gasoline marketed in Canada.
We operate the most up-to-date Service Station in London.
Clear Vision Pumps; you see what you pay for. Lightning Service.

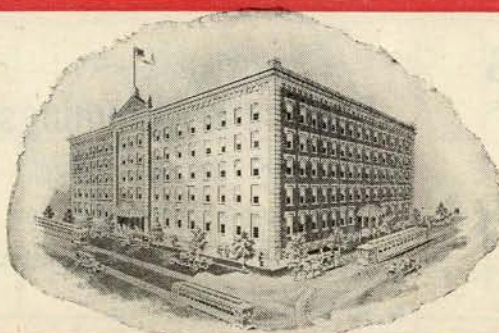

The Tecumseh Hotel
LONDON — CANADA
On Main Highway Detroit
to Buffalo.

Catering to the Tourist.
Headquarters:
London Motor Club, Ki-
wanis Club, Rotary
Club, Lions Club, Cana-
dian Club.

Information Bureau in Hotel Lobby
GEO. H. O'NEIL, Prop.
GUY M. FERGUSON,
Manager.

All Roads
Lead To

LOEW'S

London Theatre

Playing Only

HIGH-CLASS
PHOTO PLAYS

and

LOEW'S SUPREME
VAUDEVILLE

Continuous Daily
from 1 to 11 p.m.

Tourists' Restaurant THE HIGHWAY INN CRUMLIN

3 Miles East of London,
on the Highway.

While in London, eat at
the only
CAFETERIA
in the City.

Home Dairy Co.

172 DUNDAS ST.
All Home Cooking.

Distributors of the
Good Maxwell, Chrysler, Franklin
and Oldsmobile.

Tourists Storage

UNIVERSAL MOTOR SALES
354 Clarence St.
Phone 2714.

The London Crockery Co.

We specialize in fine china, etc.
Wedgwood, Coalport, Doulton,
Moorcroft, Brethby, Haviland
and many other leading makers.

English Stainless Cutlery
126 DUNDAS ST. 125 CARLING ST.

For Reliable Men's and Boys'
Clothing and Haberdashery

OAK HALL

156 DUNDAS ST. LONDON.
"The Store for Dad and His Lad."
Phone 582.

London

The University
City

Armstrong's Drug Store

632 Dundas St., near Adelaide.
We cater to Tourists.
Kodaks Toilet
and Supplies. Articles
CANDY
"The best is none too good."

"Look your Best." Phone 2632W

"GREY" BEAUTY SHOP

Permanent and Marcel Waving,
Chiropody, Manicuring & Electrolysis
Shingling & Bobbing
Mrs. A. Daugharty
Mrs. E. Lansdale Eady
221½ Dundas St., London, Ont.

Accommodation for Tourists

Restaurant — Breakfast, Course Dinner, and Continuous Grill
Service from 9 a.m. to 5.30 p.m.

SODA FOUNTAIN and LUNCH COUNTER
On Main Floor.

GIFTS - SOUVENIRS

SMALLMAN & INGRAM
LIMITED

DEPARTMENT STORE, DUNDAS and RICHMOND STS.

Tourists are invited to make free use of the Conveniences of
this Store.

Checkroom, Ladies' Rest Room and Men's Wash Room.
Phone 4400—Local and Long Distance Service.

DIAMONDS

AMERICAN TOURISTS

Save 40% by buying Diamonds here.

C. H. WARD & CO.

Diamond Merchants, Jewelers &
Opticians.

386 Richmond Street,
LONDON, ONT.

Ask Directions to

Diprose & Cummings'

"Good Things to Eat."

Extra good Coffee and Teas.

Dundas St., near Wellington
London, Ontario.

Dowlers

R. H. & J. Dowler, Limited.
EXPERT CLOTHIERS

The Finest of Apparel at most
Reasonable Prices.
Stores at

LONDON—WINDSOR—SARNIA—
ST. THOMAS.

Mitches

Bowling and Recreation Club
14 UP-TO-DATE ALLEYS
Clean, airy and bright.
Special Accommodation for
Ladies.

Visitors to London Welcome.
378 RICHMOND ST. Phone 4242

When in London, visit the

Olympia Tea Room

Headquarters for all kinds of
Chocolates, Drinks, Ice Cream,
French Pastry, Etc.

186 DUNDAS ST.

GAMMAGE

THE HOUSE OF FLOWERS
OF QUALITY, INDIVIDUALITY
AND SERVICE

The name GAMMAGE connected
with Flowers for more than three-
quarters of a century.

The GAMMAGE is known from At-
lantic to Pacific.

Two Stores.

101 London St., Windsor, Ont. 207 Dundas St.,
London, Ont.

Map Section No. 1

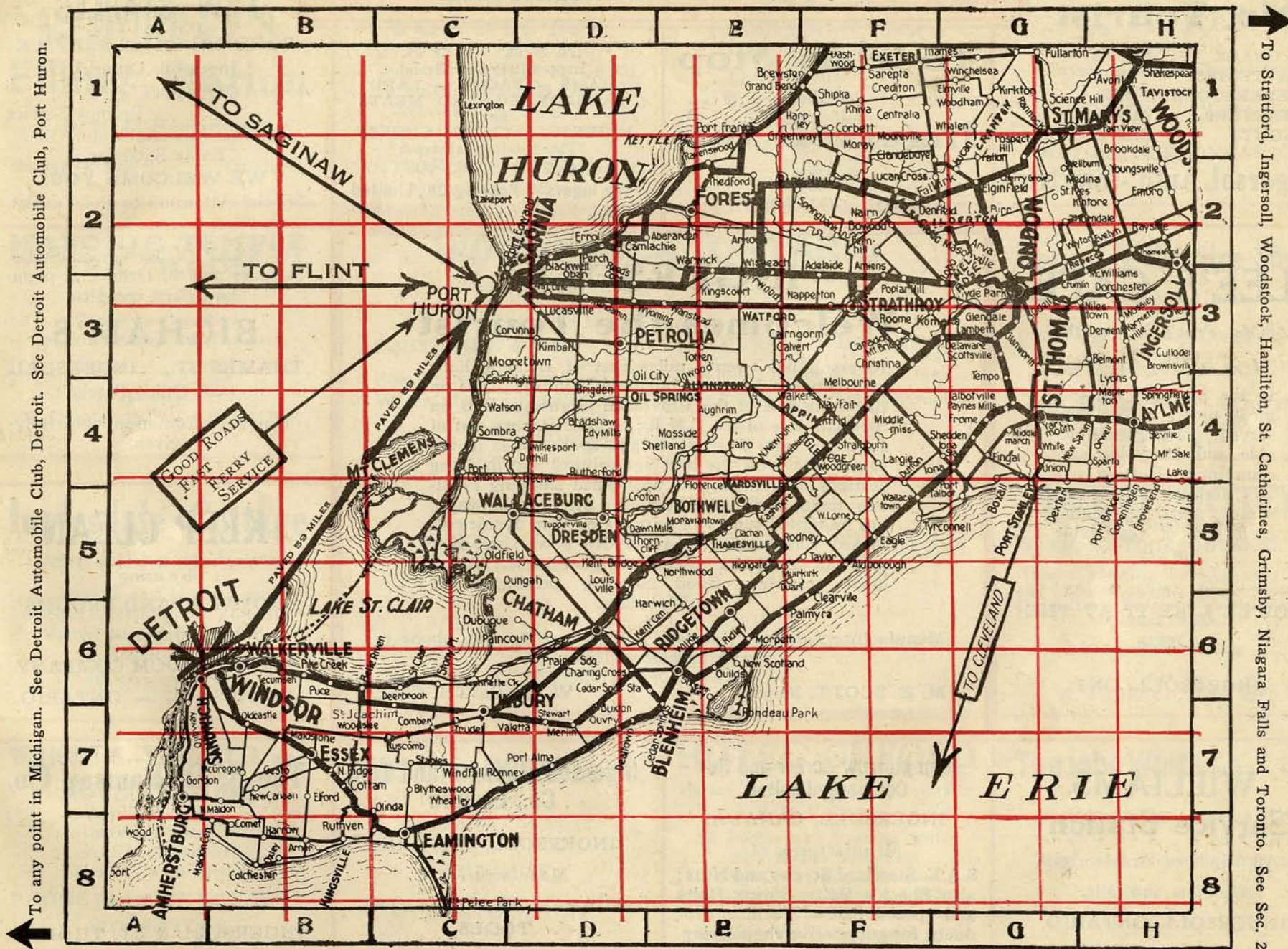

SCALE 10 MILES TO SQUARE.

Mr. Tourist

STORAGE RADIO
BATTERIES SETS
GENERATORS TIRES
STARTERS TUBES
LIGHTS GAS & OIL

Ingersol Auto - Electric

Ingersoll

Free
Tourist Camp

Tourists Stop

At the

Ingersoll Inn

and get

HOME COMFORTS

ASK FOR

Ingersoll Beaver Brand
HAMS — BACON — LARD
SAUSAGE, COOKED MEATS
and
INGERSOLL CREAM CHEESE.
"The Products that put
Ingersoll on the Map."

The Ingersoll Packing Co., Limited
Pork Packers, Cheese Exporters.

F. W. STAPLES

FORD SALES and SERVICE
Ingersoll, Ontario.
Expert Mechanics,
Prompt Service
Hi Test Gas and Motor Oils.
Exide Batteries.
WE WELCOME YOU.
Special Attention to the Tourist.

LEE'S CAFE

(Opp. Post Office, on the
corner.)

Is the place to enjoy a
meal, nicely cooked and
served. Clean, comfort-
able and attractive sur-
roundings. Best of ser-
vice, and the most whole-
some and appetizing
foods at a reasonable
price.

YOU'LL LIKE IT AT THE
LEE'S.

INGERSOLL, ONT.

INGERSOLL Welcomes the Tourist

Ingersoll lies twenty miles east of London, half-
way between Niagara Falls and Windsor. It is on
the trunk line of the Provincial Highway; it is on
the main line of the C.N.R.; the C.P.R. runs out of
Ingersoll east, west, north and south. It is in the
centre of one of the best agricultural and dairying
sections of Canada; has unexcelled shipping facili-
ties; has splendid Manufacturing Sites on Railways;
has unlimited supply of pure water from Municipal-
owned waterworks, cheap Hydro power and nat-
ural gas, well-paved streets and good parks; has no
labor troubles. Good camping privileges for
Motorists.

Manufacturers desiring location will do well to call, phone or
write us before deciding.

M. E. SCOTT, Mayor.

W. R. SMITH, Clerk.

For SNAPPY Ice-Cream Sodas,
Sundaes and all Drinks, at popu-
lar prices, come to

BIGHAM'S

THAMES ST., INGERSOLL.
Post Office Block.

Tourist information cheerfully
given.

KEEP CLEAN

by using

ROYAL BRAND BROOMS

Manufactured by

ROYAL BROOM COMPANY

INGERSOLL — ONTARIO.

WILLIAMS Service Station

All Kinds of Accessories,
Gasoline and Oils.

INGERSOLL, ONTARIO.

**John Morrow Screw and Nut
Company, Limited**

INGERSOLL, CANADA.

Manufacturers of
S.A.E. Standard Screws and Nuts;
also Shackle Bolts, Spring Bolts
and special Screw Machine Pro-
ducts, for automotive engineering.

**Ingersoll Machine and Tool
Co., Limited**

INGERSOLL, ONTARIO.

Manufacturers of
**GUARANTEED MACHINE
TOOLS.**

The R. D. Ramsay Co.

Smart Millinery
Ready-to-Wear
Hosiery — Gloves
General Dry Goods.

2 STORES.

INGERSOLL & ST. THOMAS.

Woodstock **Free Tourist Camp**

Stop at

McMURRAY'S Filling Station

O. M. L. Headquarters.

Ladies' Room.

Cafeteria.

TOURISTS

While in Woodstock be sure to stop at the **CANTON CAFE**, where only the best of food and service is our motto.

Give us a call, you won't be disappointed.

Open 6 a.m. to 2 a.m.

CANTON CAFE, 411 Dundas St.

HARRY HAMILTON, Prop.

F. MILLMAN, Grocer

407 DUNDAS ST.

Opposite Royal Hotel.

Get your Groceries and tourist specialties.

We deliver to the Camp.

Phone 675.

WOODSTOCK

E. A. REA

Drugs, Kodaks, Chocolates

OPPOSITE CITY HALL.

WOODSTOCK, ONTARIO.

MASONIC TEMPLE TEA ROOM

Home Cooking.

Quality—Quantity.

Special Service to Tourists.

100% Canadian. Phone 1027.

R. J. ADAIR, Prop.

392 Dundas St. WOODSTOCK.

WOODSTOCK, ONTARIO

The City Beautiful.

Ontario's Finest Camping Ground, at

SOUTHSIDE PARK.

CENTRALLY LOCATED.

Free Accommodation, Electrically Equipped Kitchen, First-Class Water, Modern Retail Stores, Bathing Pool, Grass Parking Area.

THE INDUSTRIAL CITY

Has Unequalled Transportation Facilities.

Cheap Power and Plentiful Labor.

Factory Sites Available on Trackage.

SPECIAL OPPORTUNITIES IN FACTORIES.

READY FOR IMMEDIATE OCCUPATION.

APPLY

B. C. PARKER,

Chairman, Industrial Com.

J. L. COLES,

Secretary Board of Trade.

WOODSTOCK, ONTARIO.

Garage & Machine Shop

VULCANIZING

Batteries and Acetylene Welding.

WM. BAIRD & SON

568 Dundas St. Tel. 235.

WOODSTOCK.

Inglesdale Cottage

876 DUNDAS ST. EAST.

Cosy Rooms and Home Cooking.

Special Attention to Tourists.

"Look for the Sign of the Umbrella."

WOODSTOCK

ROYAL HOTEL

402 DUNDAS ST.

WOODSTOCK, ONTARIO.

A quiet, homelike hotel for travellers and tourists. Clean, Sunny Rooms, Comfortable Beds and Tasty, Home-Cooked Meals.

Rates: \$3.50 per Day.

Phone 92.

W. FARRELL, Proprietor.

WRIGHT'S TOBACCO and NOVELTY STORE

We appreciate the Tourists' trade.

PHONE 75. 389 DUNDAS ST.

WOODSTOCK.

JOS. H. GRENFELL

ARCHITECT

DUNDAS ST.,

WOODSTOCK, ONT.

HOTEL OXFORD

Market Square, Woodstock, Ontario.

R. H. Reid, Prop.

All Rooms with Running Water.

Also Rooms with Bath.

First-Class Sample Rooms.

**SPECIAL ACCOMMODATION
FOR TOURISTS.**

Day and Night Service.

The John White Co., Ltd.

WOODSTOCK, ONTARIO

Men's and Women's Apparel

Dry Goods and House

Furnishings.

Hamilton The Industrial Centre

The Irish Linen Store

99 KING ST. WEST
HAMILTON, ONT.

Direct Importers of real Irish
Linen: Table Cloths, Napkins,
Towels, Towelings, Embroidery
Linen, Handkerchiefs, etc.
Reasonable Prices.

Hair Dressing and Beauty
Parlors.

Permanent Waving, Marcel
Waving.

Manicuring, Chiropody.

C. L. BALLANTINE

Telephone: Regent 3605.
20 King St. E.

INVESTMENTS IN CANADA

By United States, $2\frac{3}{4}$ billions. By
Great Britain, $2\frac{1}{4}$ billions.

An investment in Canada is a
good investment, because Cana-
dians are reliable people.

For Reliable Men's and Boys'
Clothing and Haberdashery

OAK HALL

10 JAMES ST. N.—HAMILTON

"The Store for Dad and his Lad."

PHONE REGENT NO. 1496.

European Plan
\$2.50 up per Day.

Sixty Rooms with Bath.
Service a la Carte 7 a.m. to 12 p.m.

WENTWORTH ARMS

HAMILTON, ONTARIO.

Most attractive, home-like Hotel in the Niagara District.
Afternoon Tea Daily in our Beautiful Tea Room.
Built and Run on style of an Old English Inn.

HAMILTON

The Ambitious City and the City of Opportunity. Surveyed as a
townsite in 1813. A natural manufacturing and distributing
center by reason of position at head of Lake Ontario.

BRING YOUR RADIO ALONG—YOU WILL ENJOY IT.

Radio outfits attached to automobiles are regarded as part of the
equipment of the car by the Customs Officials if the outfit is separately
specified on the permit issued by the Collector of Customs and Excise
to the tourist and is checked outwards on the return of the tourist's
car to the United States. Under these conditions the radio outfit is
admitted without deposit or duty when imported for touring purposes
exclusively.

A license fee of \$1.00 is charged for the use of radio receiving sets
in Canada. This license may be obtained in the Post Offices of the larger
cities and towns, or direct from the Department of Marine and Fisheries
at Ottawa.

HOTEL STROUD

"House of Service"

ONE BLOCK NORTH OF CITY HALL
MERRICK ST., HAMILTON.

European and American Plans. Information for Tourists.
Excellent Cuisine. Special Family Rates.

Phones: Regent 7004-7139.

UP-TO-DATE GARAGE FACILITIES.

TENTS

Folding Cots — Chairs—Tables,
Stoves and everything to make
the Camp comfortable.
Blankets and Rugs.

ROBERT SOPER, LIMITED.
325 James St. North.

STORAGE

Special attention given to Tourists.
FRANKLIN AND HUPP SERVICE

AUTOMOBILE GARAGE—
HAMILTON LIMITED.

69-71 Hughson St. South. Regent 5816
HAMILTON, ONT.

Open Day and Night.
Convenient to Hotels.

POPULATION OF ONTARIO

in 1911 was 2,527,292; in 1924, the
estimated population was 3,062,-
000.

THE CANADIAN DOLLAR

is the only currency in the world
that has been quoted at a premium
over the U. S. dollar since the
war.

Wheat-O-Meal

ANNOUNCING

WHEAT-O-MEAL

is made from Choice Selected Ontario Wheat, thoroughly cleaned and broken in small particles, to retain all the vitamins and health-giving qualities of whole wheat, treated by electricity, to give it that rich nutty flavor.

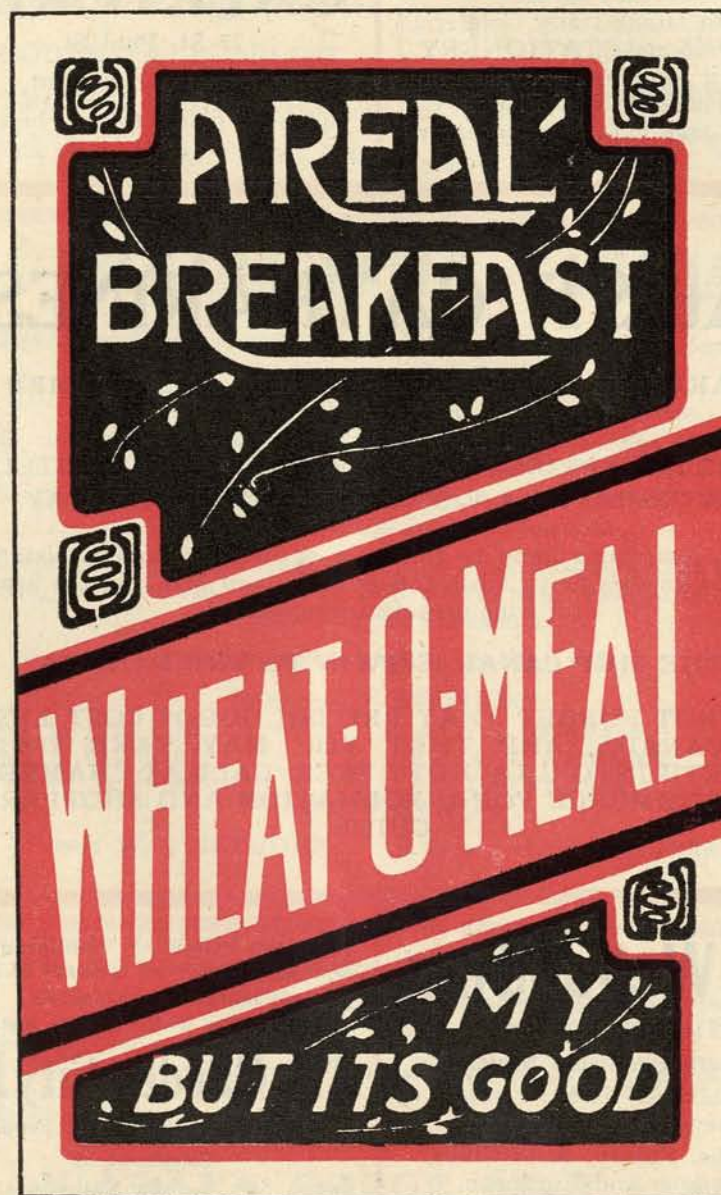

WHEAT-O-MEAL

is for sale by all Groceries, or Direct from the WHEAT-O-MEAL Factory, Strathroy. Ask your Grocer for a package.



Hot Dinner 50 Cents.
11.30 to 7. Open holidays.

Martha Tea Rooms

47 St. Paul Street (on Main St.)
Home-made Cakes, Pies, Jams,
Pickles, etc., a specialty.

GARAGE

Largest Independent Repair and
Machine Shop in Ontario.
Open Day and Night.
Haney Auto Service.

50 NIAGARA ST. Phone 1107

For Reliable Men's and
Boys' Clothing and
Haberdashery

OAK HALL

103 St. Paul St.
ST. CATHARINES

"The Store for Dad and His Lad"

Phone 245

St. Catharines Free Tourist Camp

Fairfield's Bookstore

79 St. Paul St.
(Next to Home Dairy Cafeteria.)
BOOKS and STATIONERY
Souvenir Folders, Road Maps,
Pennants and Flags.
Write, and mail your postcards
here.

HOME DAIRY CO. CAFETERIA

77 St. Paul St.
St. Catharines, Ont.
Two good places to eat—here and
at home.

McLaren & Co. Ltd.

Importers for 77 Years.

We Specialize in Fine
Woollens, Chinaware and
Irish Linens.

At ST. CATHARINES

LAKE SIDE PARK—SAFE BATHING AND SUMMER
COTTAGES.

MINERAL SPRINGS WITH SEVERAL GOOD HOTELS
CATERING TO A VISITOR IN A FRIENDLY WAY.

Take your auto tours in this area of old battlefields, historic
sites, Canada's first Canals and greatest fruit belt, and the heart
of wine manufacturing Canada.

THE SHIP CANAL IS TWIN TO THE PANAMA.

DO NOT FORGET THAT BRITISH GOODS COST LESS
IN CANADA, AND THAT YOU MAY TAKE \$100.00
WORTH INTO U.S.A. DUTY FREE. CALL AT CHAMBER
OF COMMERCE FOR INFORMATION AND SHOPPERS'
GUIDE.

Furs are Cheaper IN CANADA

Made-to-Order Furs our Specialty.
We carry one of the Largest Stocks
of Furs in Ontario.

H. CHARLES LANGLEY
50 St. Paul St. ST. CATHARINES.
Largest Manufacturing Furrier on the
Niagara Peninsula.
Repairing and Remodelling given
Personal Attention.

SAULT STE. MARIE ON- TARIO CANAL LOCK

is 800 feet long, 60 feet wide,
depth of water 21 feet. There is
much more tonnage passing
through these four canal locks
than through the Suez Canal.

The Welland Inn

Headquarters for
Niagara Peninsula Mineral
Springs.
Chamber of Commerce.
Lions, Rotary, Auto Clubs
American and European.

American Plan, European Plan
\$3.50 per Day. Room \$1.25 up.
Garage in connection.
All rooms with running water.

The Garden City Inn

Margaret VanDusen, Prop.
Telephone 50
James St. St. Catharines, Ont.

"EVELYN" BEAUTY SHOPPE

Facial and Scalp Treatments, Expert
Marcelling. Bobbing and Manicuring.
For Appointment, Phone 3079.
57 ST. PAUL STREET.
(Over Woolworth's)

Niagara Falls

The Power
City

Best in City.

Maple Leaf Restaurant

Bakery and Confectionery

497 VICTORIA AVENUE.

One block from the Falls, and half
a block from the Tourists' Camp.

Good Meals, Candy, Sodas, Bakery
Goods, Postcards and Souvenirs.

THE INN

NIAGARA FALLS, CANADA

A new structure combining all the
comfort, hospitality and atmosphere
of the typical English tavern.

Modern in every particular.

Bath or Hot and Cold Running Water
Telephone in every room.

Rates \$2.00 up.

HOWARD A. FOX, Proprietor.

Cave of the Winds

New York State Reservation

GOAT ISLAND

Two sixteen-passenger Otis Eleva-
tors, now under construction, ready
for service July 1st. This improve-
ment will make Niagara's most thrill-
ing experience a real pleasure trip.

Prospect House

NIAGARA FALLS

AMERICAN SIDE

GANDY'S

SEA FOOD DINNERS

Smith's Drug Store

KODAKS and SUPPLIES

FRENCH TOILETRIES

26 Erie Ave., Niagara Falls, Ont.

We specialize in
ENGLISH MERCHANDISE.

Sole Agents for
JAEGER GOODS.

Moore's English Shop

67 Queen St. and Clifton Hotel.
NIAGARA FALLS, - CANADA

NIAGARA FALLS, CANADA

The Great Gateway between the Empire State of New York and
the Province of Ontario.

Scenic Beauty unsurpassed on the American Continent.

The centre of the beautiful boulevard drive on the Canadian Side of the
Niagara River from Lake Erie to Lake Ontario.

See the Rapids above the Falls, the Falls, the Whirlpool, Niagara
Glen. A little bit of Rocky Mountains.

Scenery—Queenston Heights and the broad reaches of the Lower
Niagara, bordering the Peach Orchards and Vineyards of the
fertile Niagara Peninsula.

Full information given at the City Hall.

Mayor—H. P. STEPHENS.

Ald. M. J. ALLEN
Ald. S. R. FROST
Ald. M. C. GOODSIR

Ald. J. R. McBRIDE
Ald. A. H. NEWMAN
Ald. J. M. PARKER

Ald C. F. SWAZIE

Clerk, W. J. SEYMOUR.

Treas., W. J. McMURRAY.

At Niagara Falls—

There is neither foot-path nor highway through the Niagara Gorge.

Park your car in the New York State Reservation parking space and
take the "Niagara Gorge Belt Line" trip around the Falls and through
the Great Gorge.

Twenty miles of majestic scenery. Stopovers at all principal view-
points—Prospect Park, Horseshoe Falls, Queen Victoria Park, Whirlpool,
Brock's Monument, etc.

Round Trip only \$1.25.

NIAGARA GORGE BELT LINE

For Good Eats

Stop at the

MAPLE LEAF RESTAURANT

38 Bridge St., Niagara Falls, Ont.

We serve the best meals in the City
at reasonable prices.

Open Day and Night.

Phone 846.

When in Trouble

Phone 1605.

Dealers for Chevrolet, Oldsmobile
and Oakland Motor Cars.

BOUCK BROS. GARAGE

COR. OAK & VICTORIA AVE.

NIAGARA FALLS, ONT.

General Repairs, Tires, Accessories.
Day and Night Service.

When in Niagara Falls, Stop at the

Victoria Inn

Opp. VICTORIA PARK STATION.

First-class Restaurant in connection.

Rooms with Hot and Cold Water.

Do Not Fail to Visit the

Niagara Falls Museum

Observatory and Art Gallery

Next to the Falls, this is the most
interesting place at Niagara.

Admission—25c.

When in Toronto park your car in

Toronto's New Modern Ramp Parking Station

In the Heart of the City.



Look for the Sign

Central Motor Apartments, Ltd.

40 TEMPERANCE ST.
TORONTO

SPECIAL RATES AND SERVICES
FOR MOTOR TOURISTS.

WASHING, OILING, and
GREASING.

DAY AND NIGHT SERVICE.

Toronto

The Home of the
Ontario Motor League

Phone: Adelaide 0880. 144 Simcoe St.

Auto Parts Repair Co.

Experts on
Radiators, Fenders and Bodies.
All Work Guaranteed.
Reliable. Reasonable.

R. G. TEETER, Prop.
Established 1912.

We Solicit Your Laundry Work.
Parcels in before 9 a.m. ready at
6 p.m. same day.

We Guarantee Our Work

Swiss Laundry

105 Simcoe St., near King St.
Elgin 3615.

Y.W.C.A. Cafeteria

12 ADELAIDE WEST
Near Yonge.

21 McGill St. Near Yonge.

Rest Rooms and Rooms Registry.

THE EATON PARKING STATION

At the corner of Bay and Louisa Streets, is available to Eaton customers. Free parking from 8 a.m. to 11.30 a.m. A charge of 25 cents from 11.30 to 5.30 p.m.

Chauffeurs are in attendance at North James Street door of the store to take cars to and from the parking station. On Saturdays, the parking station is open from 8 a.m. to 1.30 p.m. No charge for parking on Saturdays.

THE GEORGIAN ROOM

on the Ninth Floor, serves breakfast, luncheon and afternoon tea, and the fame of its cuisine is wide-spread. An orchestra plays at the lunch and tea hours. Excellence of cooking, skilled service, make it a pleasure to entertain or be entertained in the Georgian Room.

THE T. EATON CO. LIMITED
TORONTO CANADA



This Space belongs to

Peacock Cleaners

133 Church Street

Phone Main 0256

This Space belongs to

Peacock Cleaners

133 Church Street

Phone Main 0256

The Little Dutch Inn

130 Yonge Street. Over Page & Shaw.
TORONTO, ONT.

Special Table D'Hote and A La Carte
Service.

Afternoon Tea.

Open from 11.00 a.m. to 7.15 p.m.

Tel. Main 1065.

"Rose Cottage Tea Rooms"

DUNBARTON

KINGSTON RD.

LUNCHES, TEA, DINNERS.
REFRESHMENTS AT ALL
HOURS.

Picnic, Motor and Tourist Parties
Catered for.

Reservations can be made by long
distance Telephone.

Shortest and Best Roads, London to
Detroit, via Port Huron & Sarnia
Ferry Co.

To Owen Sound, Collingwood, Barrie,
Kincardine and Southampton. See
Sec. 6.

Map Section No. 2

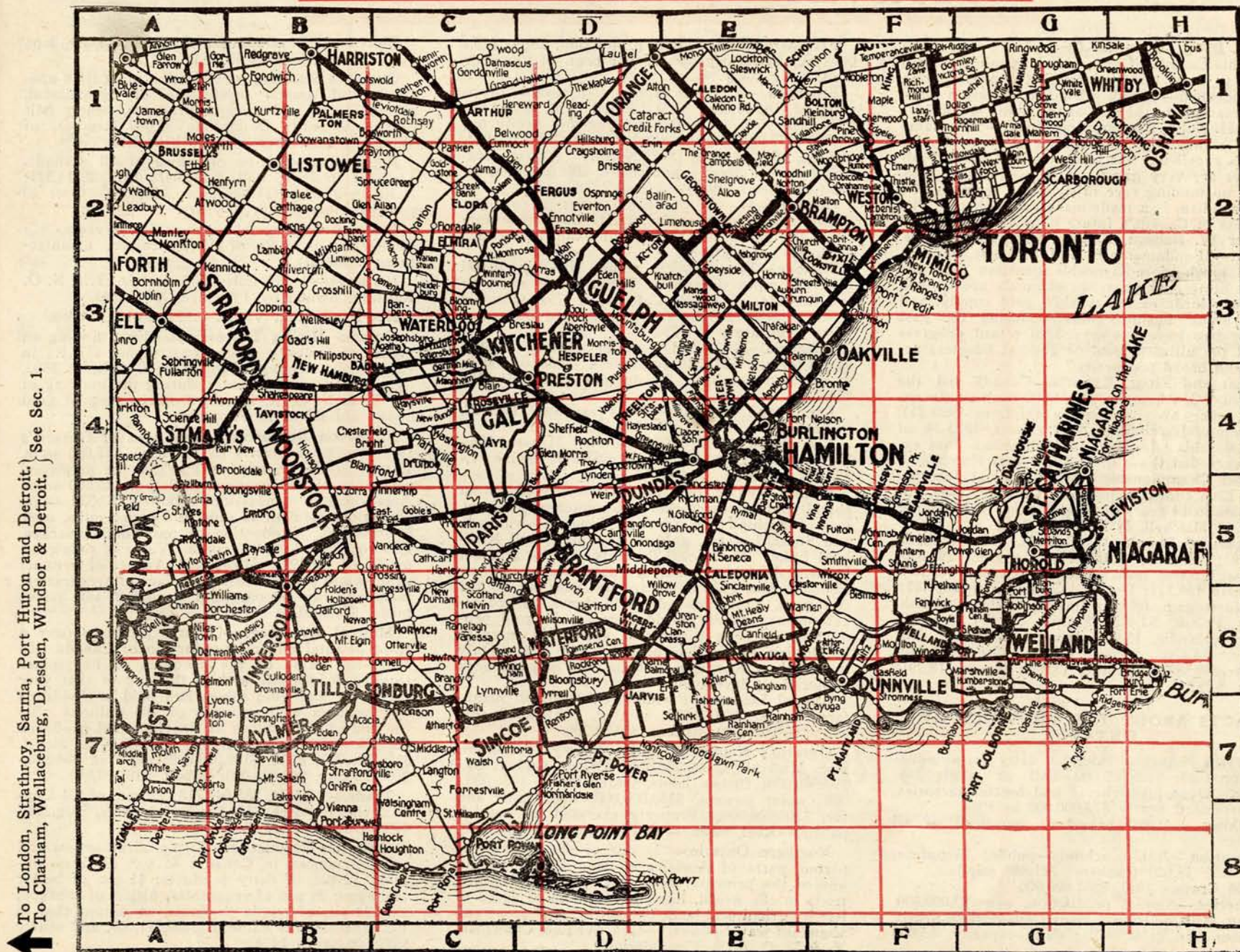

SCALE—10 MILES TO SQUARE.

Page Twenty-seven

Facts About Canada and Ontario

Lord Byng, Governor-General: "I am keen about this Canada of ours—for it is mine, as well as yours. It is the beginning of a great nation full of idealism—proud, self-made, setting a wonderful example to the rest of the living world."

Otto H. Kahn, Banker, New York:—"The name Canada stands high throughout the world. Its credit is excellent. Its resources and natural advantages are very great. It is producing a fine, sturdy, upstanding race of men and women. To be a Canadian, is a trade-mark everywhere. The greatness of Canada's future is beyond question."

Roger W. Babson, Babson Statistical Service, Boston:—"Fundamentally and basically, Canada is in a much more favorable situation than the United States, whose trade channels are choked with two-thirds of the world's gold supply, and where minor business flurries during the past year or two have but served to retard progress toward the ultimate goal of general business activity and broad prosperity."

Wheat and Flour Exports.—Canada led the world in 1923-24, with 292,424,000 bush.; only exceeded once by any country (U.S. in 1920-21). Canada stood second in flour export, 1923-24, of 12,022,000 bbls. In May, 1924, Canadian flour exports exceeded those of U.S. for first time.

Wheat Championship.—Was won at International Live Stock Exhibition, Chicago, 1924, for 13th time in 14 years of competition. 1924 winner was J. C. Mitchell, of Dahinda, Sask.

Origins of People in Canada, 1921.—British, 4,868,903; French, 2,452,751; German, 294,636; Hebrew, 126,196; Indian, 110,814; Russian, 100,064; Ukrainian 106,721; Dutch, 117,506; Austrian, 107,671; Norwegian, 68,856; Italian, 66,769; Swedish, 61,503; Polish, 53,403; Finnish, 21,494; Danish, 21,124; Icelandic, 15,876; Hungarian, 13,470; Rumanian, 13,470; Swiss, 12,837; Greek, 5,740; Chinese, 39,587; Japanese, 15,868; Negro, 18,291; Syrian, 8,282.

FACTS ABOUT THE PROVINCE OF ONTARIO.

Dairying.—Annual value of dairy farm industry's product, \$125,000,000—half of whole Dominion. Over 1,000 cheese and butter factories, etc., produced nearly \$75,000,000 in 1924.

Banking.—1,397 branches; one-third of all Canada.

Education.—7,317 schools—public, separate, high, etc.; 15,620 teachers; 721,880 pupils.

Field Crops.—1923, \$231,000,000.

Fisheries.—Annual production, over \$3,000,000.

Flour Mills.—Ontario leads Canada with nearly 700 flour and grist mills; daily capacity, 65,000 bbls.

Fruit-Growing.—Annual production, about \$20,000,000. Ontario grows 75 per cent. of Canada's fruit.

Financial.—Assessed valuation of taxable property, \$2,410,723,053; total funded debt, \$278,146,692; less sinking funds and revenue producing debts, \$177,995,214; net funded debt, July 1, 1924, \$80,160,266. Assets, \$943,503,107. Assets, 162 millions; ordinary expenditures, 28 millions, or \$9.74 per head (1921).

Good Roads.—Of the 49,875 miles of roads in southern part of province, 27,117 have been surfaced and paved, or over half of total. 1,874 miles of provincial highway.

History.—First settled about 1784 by 10,000 United Empire Loyalists. Ontario set apart as the Province of Upper Canada, in 1791, with Sir J. G. Simcoe as the first Lieutenant-Governor. First Legislature in 1792.

Industrial.—1922, 9,174 major plants; capital, \$1,643,187,941. 237,319 employees. \$268,662,730 in wages and salaries. Production value, \$1,274,424,802.

Lands and Forests.—Gross revenue, 1921-22, \$4,439,340.

Live Stock.—1922, 6,062,084, viz.: Horses, 685,852; cattle, 2,836,181; sheep, 986,617; swine, 1,553,434. Poultry, 13,964,317.

Mining.—Value, 1923, \$80,951,149. Pre-Cambrian shield contains the nickel and copper of Sudbury, iron of Michipicoten, silver of Cobalt, Gowganada and South Lorrain, gold of Porcupine and Kirkland Lake. The nickel deposits are the greatest known; the silver mines are phenomenal in their richness, and gold fields are not excelled on the continent. Ontario's gold yield shows marked development. While world decrease in gold production has been 36 per cent. since 1915, increase in Ontario output has been 156 per cent. Only one-tenth of Northern Ontario gold belt has been explored or developed.

Annual Income.—Farming, \$450,000,000; manufacturing, \$2,000,000,000; mining, \$80,000,000; forestry, \$90,000,000; fishing, \$3,000,000.

Ontario's Natural Wealth.—Nearly 10 billions, viz.: Mineral, \$2,000,000,000; Crown timber, \$4,797,500,000; Crown lands, undeveloped, \$230,000,000; water powers, \$150,000,000; fish, game and fur, \$200,000,000. Property assessed by municipalities—Real, business and income, \$2,410,723,053.

Northern Ontario.—"Is one of the most prosperous parts of America to-day. Besides being one of the principal gold and silver mining districts in the world, has also millions of acres of fertile agricultural land; extensive forest areas and abundant water-power."—Geo. W. Lee, Chairman, T. & N. O. R. R. Commission.

Electrical Development.—1924, 1,445,480 h.p., out of available 4,950,300 h.p.

Ontario's Standing.—Population more than one-third, and annual production of agricultural, manufactured and mineral products, nearly half of that of entire Dominion. 30,000 members of Women's Institutes in 1,000 branches.

Population.—Now one-third of all Canada. 1,620,851 in 1871; 1901, 2,182,947; 1891, 2,114,321; 1921, 2,933,662; 1924 estimate, 3,062,000. Over 10 per cent. increase in 10 years.

Production.—Annual average for 5 years, \$2,400,000,000, or 45 p.c. of all (agriculture, manufactures, mineral).

Railways.—11,000 miles, 767 electric. T. & N. O. Railway, owned by Province, 329 miles.

Net Production Value.—1922, \$1,159,614,460.

Ontario Mining Discoveries.—First finding of nickel at Sudbury when constructing C.P.R., in 1883; next, striking of silver at Cobalt, in 1903, by a blacksmith's hammer, during the building of the T. & N. O. R. R.; third, uncovering of gold at the old Dome in Porcupine.

Pulpwood Resources.—Total area of Ontario's forest lands (exclusive of Patricia), 125,000 sq.m. Extent of the District of Patricia, the pulpwood resources of which are unexplored, 146,000 sq.m. Area of pulp concessions granted, 33,325 sq.m. Capital investment in pulp and paper mills, over \$140,000,000. Production of pulpwood (average, 1917 to 1921), 1,000,000 cords. Value of pulpwood produced in 1921, \$16,626,104. Value of product of pulp and paper industry at place of preparation, including raw wood, pulp exported and paper made, \$70,000,000.

Mineral Resources.—Ontario produces over a third of total mineral production of Canada. In 1922, the value of the products of her mines totalled \$65,867,183, and to the end of that year the silver and gold mines had paid in dividends and bonuses well upwards of 104 millions. To the end of 1922, mines of Province had produced \$675,388,185, viz.: Silver, \$220,800,000; nickel, \$176,700,000; gold, \$108,300,000; pig iron \$84,800,000; copper, \$60,800,000; cobalt, \$10,100,000.

Trade.—1923-24, \$85,047,718; 25 p.c. of all Canada, viz., imports, \$454,809,219; exports, \$396,238,499. Duty, \$64,822,162.

Ontario's Production.—23 p.c. of all grains and roots produced in Canada; 46 p.c. of farm animals, 52 p.c. of dairy products; 41 p.c. of butter and eggs; 29 p.c. of vegetables; 61 p.c. of tobacco; and 23 p.c. of maple products, an output that in 1923 reached the value of \$400,511,000, and nearly \$500,000,000 in 1924.

**KLEINSCHMIDT and
NEUBER, LIMITED**

263-281 King St. East.
Studebaker, Maxwell & Chrysler
Motor Cars.

Sales and Service.
Storage and Supplies.
Day and Night Service.

Phone 1555.

**Kitchener Free Tourist
Camp**

Smiles'n Chuckles
CANDIES

Are Prepared in a Sun-Lit Home from
Refined Sugar—Pure Cream—Creamery Butter—Choice
Fruits and Selected Nuts.

Sold in the Principal Cities and Towns
By Specially Appointed Agents.

After a long drive to our
Beautiful City, what is more re-
freshing than a dish or cone of

**Shoemaker's
Ice Cream?**

The Cream of Creams.

AUTOMOBILE TOURISTS
For Road Information or Advice
Go to

N. W. Automobile Club

Affiliated with
ONTARIO MOTOR LEAGUE.
93 King St. W. Room 7.

Tourists Demand

QUALITY

In
OIL AND GAS.

Robin Hood Service

Guarantees Quality.
Station—King St. West.
Opp. Ames-Holden.

KITCHENER

The Industrial City

WHY TOURISTS ARE WELCOMED:

It is the Hub of a System of Highways.

It is a City of Beautiful Homes, Schools and Churches.

It is the Centre of the Leather, Rubber, Shoe, Felt and Furniture
Industries of Canada.

It has one of the Most Attractive Parks in the Province.

Its New City Hall is worth travelling miles to see.

The population is composed of contented, thrifty and industrious
people.

It is noted as an Athletic and Musical Centre.

INCLUDE KITCHENER IN YOUR TOUR.

When in
KITCHENER

Visit the Best Store.

Lang, Treacy Co.

For Women's Garments,
Dress Goods, Furs,
Silks and Linens.

FELDMAN'S

FUR MANUFACTURERS

Wholesale and Retail.

Established over 20 years.

Ladies' Wear and Millinery

65 KING ST. W.

TOURISTS STOP
at the

WALPER HOUSE

Ontario's Leading Hotel.

European Plan: American Plan:
\$1.50 up. \$4.50 up.

Old Boys' Re-Union

at

KITCHENER

Aintcha' Goin'?

Aug. 1st to 8th.

G. E POTTER

Hardware and Auto Accessories

Where they treat the Tourist
Right

53 KING ST E., KITCHENER

**Buick and Chevrolet
Service**

AT 22 QUEEN SOUTH
KITCHENER

A. LOCKHART & CO., LTD.

Garage Always Open.

Preston Free Tourist Camp

K W. MacDonald

Jeweler and Optometrist.

650 KING ST., PRESTON, ONT.

Phone 10M.

"Gifts that last."

HOTEL KRESS

PRESTON MINERAL SPRINGS AND FAMOUS PIONEER
HEALTH RESORT.

Established over 60 years.

IDEAL FOR TOURISTS AND TRAVELLERS.

NEW'S CAFE

Two Doors from Post Office

The Best Place to Eat in Waterloo
County.

Try us once.

THE GARAGE

R. O. HUBE & SON, Props.

Acetylene Welding.

Full Lines of Oils, Tires,
Accessories.

Parts for all cars.

PRESTON

One of Canada's Leading Health Resorts.

WE WELCOME TOURISTS.

Preston is noted for its Beautiful Parks, Modern Hotels, many
Industries and Sports.

EXCELLENT FACILITIES FOR MOTORISTS.

A. W. ELTHERINGTON

Dealer in

Choice Groceries, Fruits, Confec-
tionery, Meats and Sausages.

L.D. Phone 42. PRESTON, Ont.

The Piped and Pipeless
FURNACES
with Hecla Steel Ribbed Firepots.
JEWEL
Gas Ranges & Heaters
and

PENINSULAR
Ranges and Heaters
for Coal and Wood
are made in
Preston, Ontario
by
Clare Bros. & Co., Ltd.

Henning's Shoe Store

Hurlbut and Astoria Shoes.

Opposite Central Hotel.

PRESTON, - - ONTARIO

Telephone 614.

Rates \$3.50 per Day.

CENTRAL HOTEL

PRESTON, ONT.

CHURCH & REVITZER, - - - Proprietors.

Bernhardt Hardware

For

SPORTING GOODS, ETC.

753 KING ST., PRESTON.

Galt Free Tourist Camp

Ask for

"Tiger Brand" Underwear



For Men & Boys Only.

For Reliable Men's and
Boys' Clothing and
Haberdashery

OAK HALL

"The Store for Dad and his Lad"

Iroquois Hotel

GALT, ONT.

The Leading Hotel—50 Rooms—10 with Baths. SERVICE A 1.

EATS THE VERY BEST.

Help all White.

Rates \$3.50 and up. Bar in connection.

Stop as you journey along.

PROPRIETORS, - - - IROQUOIS HOTEL CO., LTD.

Galt invites you to make use of the two beautifully
located and fully equipped Tourist Camps provided
for Motoring Tourists.

"Follow the Arrows"

G A L T

A city of busy industries and beautiful homes. Galt
offers every advantage as an industrial location and
every attraction as a home.

For information apply to the

Galt Chamber of Commerce.

Ask for

"Tiger Brand" Underwear



For Men & Boys Only.

Getty & Scott, Limited

GALT, - - ONTARIO

Manufacturers of

"THE CLASSIC SHOE"
FOR CHILDREN

Particular People

Demand, and We Supply the Best
in

DRUGS, MEDICINES AND
TOILET REQUISITES

A. R. ANDERSON, - GALT.
Opposite the Market.

Home Dairy Cafeteria

and

BAKED GOODS

The Best Place to Eat.

GUELPH The Royal City

Will Make You Welcome

When in Guelph
Visit Guelph's Leading and Largest Store

MACDONALD'S
MEN'S & BOYS' CLOTHING
Women's and Children's Apparel.
Linens, Furnishings for the Home.

VISITORS WELCOME
**ONTARIO
AGRICULTURAL
COLLEGE**

Beautiful Campus — Fine Buildings
Fine Farm.
DRIVE IN—GLAD TO SEE YOU.

Park Your Car
at the
"Peacock"
CANDY SHOP
A Cool and Delightful Spot
FOR REFRESHMENTS
Delicious Ice Cream—Hot and Cold Drinks.
CONFECTIONERY.

See Our Stock of
IRISH, SCOTCH, CANADIAN
LINENS
JOHN ARMSTRONG, LTD.
95-97 WYNDHAM ST.

Call at the
Bond Hardware Store
(You Can't Miss It.)
"We Have What You Want."

Include in Your Itinerary a Visit to the Beautiful City of

GUELPH

"The Royal City"

On the Hamilton-GUELPH-Owen Sound Highway
to MUSKOKA LAKES — GEORGIAN BAY—LAKE
HURON and "ALGONQUIN PARK"

First-Class Roads — Beautiful Scenery — Wonderful Panorama.
GUELPH IS 1143 FT. ABOVE SEA LEVEL
DELIGHTFULLY EXHILARATING.

Visit the World-famed Ontario Agricultural College.
MACDONALD INSTITUTE—ONTARIO VETER-
INARY COLLEGE.

COME and SPEND A FEW DAYS—GOOD
HOTELS—TOURISTS' CAMP.

A Cordial Welcome—Information—Service—
Motor League Headquarters at

GUELPH CHAMBER OF COMMERCE

Telephone 18. Lt.-Col. W. SIMPSON, 30 Douglas St.
Secretary-Treasurer.

GUELPH'S
BIG HARDWARE STORE
THE BIG RED FRONT.
"Where Your Dollars Have More Cents."
GAS, OIL, ACCESSORIES
Penfold Hardware Co.
Phone 269. 100-8 Macdonnell St.

DOMINION CAFE

UNEXCELLED CUISINE.
PRIVATE DINING ROOMS.

Open 8 a.m. to 12:30 a.m.
You'll Enjoy Your Meals Here.

When in Guelph Stop at
**COMMERCIAL
HOTEL**

Clean, Comfortable, Homelike.
57 Rooms. European Plan.
Hot and Cold Running Water.
GEORGE REINHART, Prop.

FOSTER'S

EXCLUSIVE WOMEN'S
APPAREL

British and French Imports a Specialty.
Finest Collection of Costume Accessories.
COATS, SUITS, DRESSES,
SWEATERS, ETC.

The SERVICE STATION For
CHEVROLET CARS

G.M.C. Trucks

OILS, ACCESSORIES, GAS

Prompt and Efficient Service.

GUELPH MOTOR CAR CO.

Macdonnell St.

KANDY KITCHEN

WYNDHAM STREET.

Delicious and Refreshing

ICES and DRINKS

SUPERIOR CONFECTIONERY.

A Cordial Welcome and Special Service
for Motorists.

G.B. Ryan & Co.

DEPARTMENT STORE

40 Years Established

Offering

STYLE AND VALUE

Drive on Good Roads and Save time
via Port Huron and Sarnia Ferry Co.

To Bracebridge, Huntsville, Muskoka
Lakes, Algonquin Park, North Bay.
See Sec. 7.

Map Section No. 3

To Toronto, Niagara Falls, Grimsby, St. Catharines, Hamilton, Woodstock, Ingersoll and London. See Sec. 2.

To Belleville, Kingston, Smith's Falls, Brockville, Prescott and Carleton Place. See Sec. 4.



SCALE—10 MILES TO SQUARE.

James Universal Radio Aerial

GETS
Local and Long Distance
Stations
in the day time
as well as at night.



ELIMINATES
Static and local interference
can be
conveniently mounted
on a pole, a roof or
the side of
a building as it takes up
small space

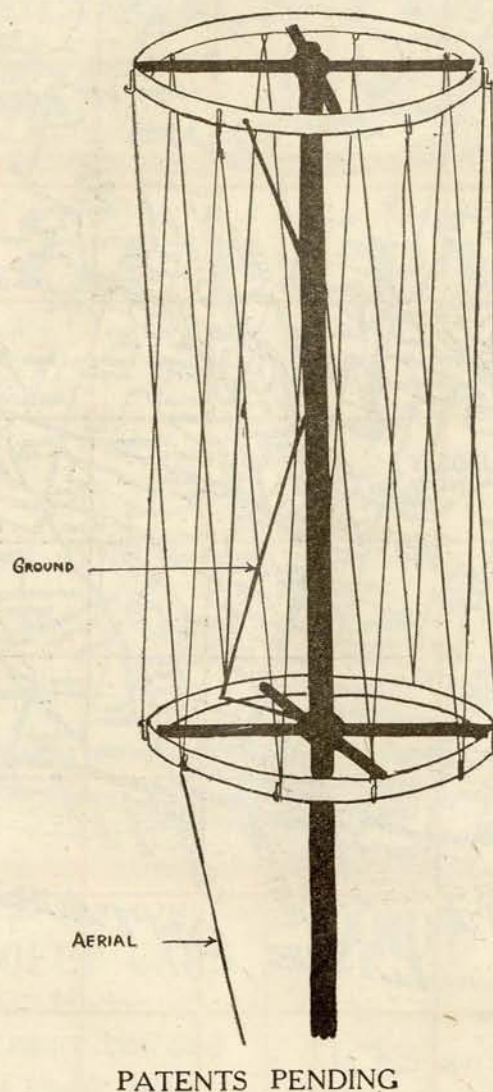

Just the Aerial for the cities
where the question
of space
is of vital importance.



We further claim this Aerial
to be
SHARP TUNING
and
NON-DIRECTIONAL.



Descriptive Literature mailed on request,
address your communications to

C. D. JAMES
STRATHROY, ONT.
CANADA

Fast Ferry Service at Sarnia, via Port Huron & Sarnia Ferry Co.

↑ To Ottawa, Arnprior, Renfrew, Pembroke. See Sec. 8.

Map Section No. 4

← To Whitby, Port Hope, Cobourg, Trenton and Belleville. See Sec. 3.

→ To Prescott, Cornwall, Ottawa and Montreal. See Sec. 5.

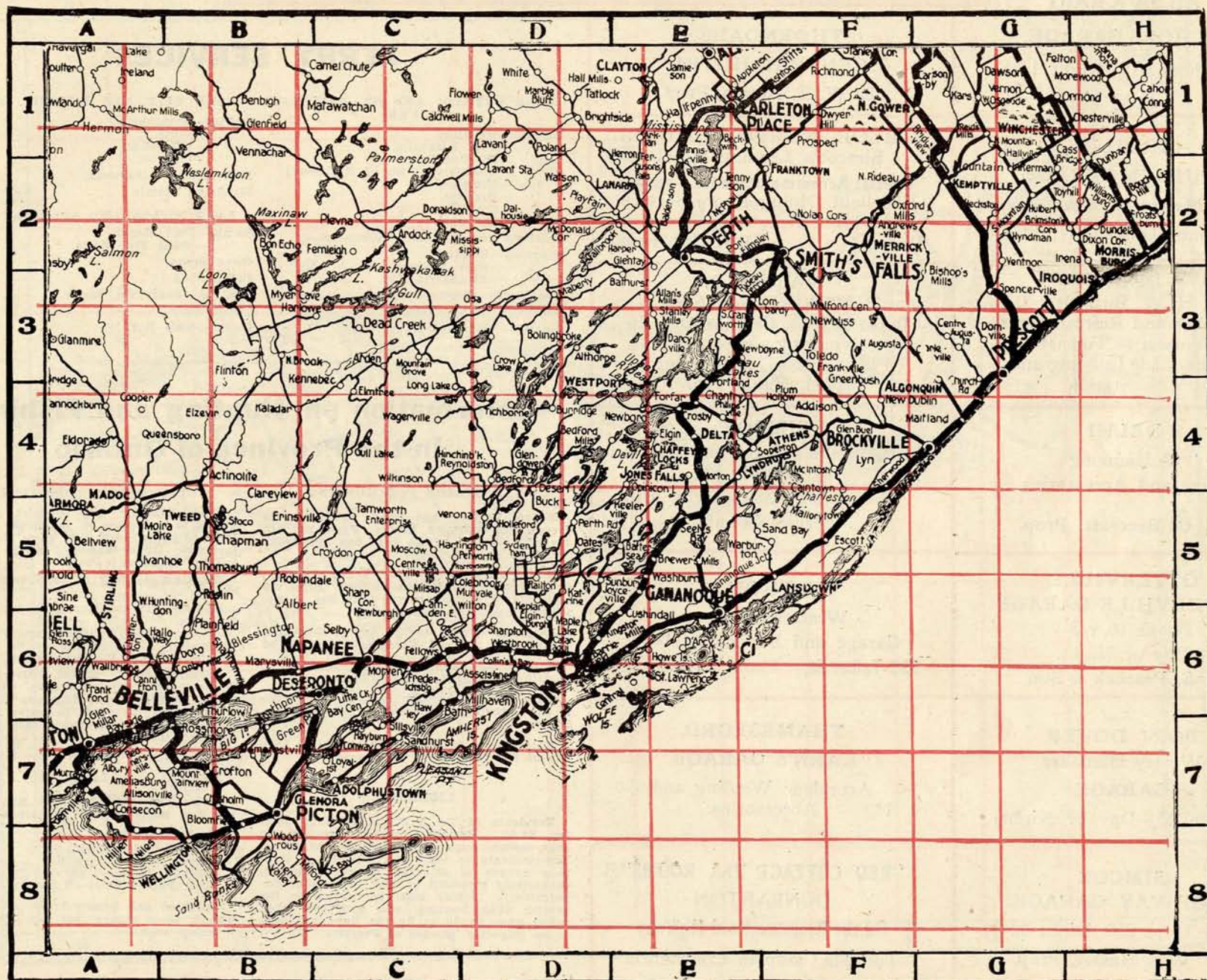

SCALE TO MILES TO SQUARE.

Thirty-five

Hunting, Fishing and Tourist Service

AILS A CRAIG

NICHOLS GARAGE.

Bell Phone 70. Night 14W.

CRUMLIN

CRUMLIN GARAGE

Melvin H. Bean.

Phone—Day and Night.

DELHI

H. W. Birdsalt

Lunches and Refreshments

We cater to Tourists.

Home-made Cooking and
Milk Station.

DELHI

Vulcanizing

Tires and Accessories.

Phone—

M. C. Beecraft, Prop.

OTTERVILLE

OTTERVILLE GARAGE

Phone 16, r 3

Day or Night.

E. S. Peacock & Son.

PORT DOVER

Wesley Hamaker

GARAGE

Phone 65—Day or Night.

SIMCOE

HIGHWAY GARAGE.

Phone Day: 250. Night 424J.

Wm. Hasley, Prop.

THORNDALE.

CENTRAL HOTEL

D. W. E. Hough, Prop.

SIMCOE, NORFOLK HOTEL

Simcoe's Leading Hotel.

Special Accommodation for Tourists

Excellent Dining Room Service.

A Home away from Home.

Phone 34. J. A. Cox, Prop.

WATFORD.

WATFORD GARAGE

Dealer in Tires, Gasoline, Oils, Etc.

Repairing a Specialty.

Phone 112—Day or Night.

G. J. Yank, Pro.

SIMCOE

McLaughlin's Sales and Service.

67 Norfolk St.

Phone: Day 384. Night 301.

"Service Counts."

ST. THOMAS.

Wintermute Bros.

Garage and Service Station.

939 Talbot St. Phone 516-2605W.

THAMESFORD.

KARN'S GARAGE.

Acetylene Welding and
Accessories.

"RED COTTAGE TEA ROOMS"

DUNBARTON

On the Kingston Road Highway

Tourists Camp in Connection

FERRY SERVICES

LAKE ONTARIO AND ST. LAWRENCE RIVER.

Toronto—Hamilton.

" —Port Dalhousie.

" —Niagara Falls.

" —Charlotte (Port of Rochester).

" —Kingston.

" —Prescott.

" —Cornwall.

" —Montreal.

Charlotte and Rochester—Kingston.

Kingston—Clayton.

" —Cape Vincent.

" —Alexandria Bay.

Gananoque—Clayton.

Brockville—Morristown.

Prescott—Ogdensburg.

LAKE ERIE AND DETROIT RIVER.

Buffalo—Bridgeburg.

" —Erie.

" —Cleveland.

" —Detroit.

Port Stanley—Cleveland.

Windsor—Detroit.

LAKE HURON AND GEORGIAN BAY.

Sarnia—Port Huron.

" —Sault Ste. Marie.

Owen Sound.

Collingwood.

Midland—Sault Ste. Marie.

Depot Harbor.

Cutler—Gore Bay.

Information on Hunting and Fishing In the Province of Ontario

OPEN SEASON FOR HUNTING.

Moose, Caribou and Deer, South of the French and Mattawa Rivers. From the 5th day of November to the 20th day of November, both days inclusive.

Moose, Caribou, and Deer, North and West of the French and Mattawa Rivers. From the 25th day of October to the 30th day of November, both days inclusive.

Partridge—From the 5th day of November to the 20th day of November. Limit:—10

Grouse and Pheasant—Closed until 1925. Partridges per Season each Person.

Duck—From the 1st day of September to the 15th day of December, both days inclusive.

Wild Geese—1st day of September to 15th day of December, both days inclusive.

LICENSES.

Residents of the Province to hunt deer, fee, \$3.00. Residents of the Province to hunt moose, reindeer or caribou, fee \$5.00. Non-residents to hunt, fee, \$25.00. A shipping coupon is attached to every license, authorizing shipment of deer (see under Exportation). License must be carried on the person when hunting, and produced when called upon to do so by the Superintendent or an inspector, warden or overseer.

OPEN SEASON FOR FISHING.

Bass—Thunder Bay District and West, July 1 to November 30, inclusive. Lake Erie, West to Point Pelee, July 16 to May 23 next, inclusive. Other Waters, June 16 to November 30, inclusive.

Maskinonge—July 16 to November 30, inclusive.

Speckled Trout—May 1 to September 14, inclusive.

Rainbow and Pacific Trout, July 1st to September 14th, inclusive.

Salmon Trout—No close season.

Pickereel—Great Lakes, Georgian Bay, North channel, no close season. Other waters, South of French and Mattawa Rivers, May 1 to March 31 next, inclusive. North of French and Mattawa Rivers, May 16 to April 14 next, inclusive.

LIMITS.

Large and Small-Mouthed Black Bass—8 per day, not less than 10 inches.

Maskinonge—4 per day.

Pickereel—12 per day.

Salmon Trout—5 per day.

Rainbow Trout—6 per day.

Other Pacific Trout—6 per day.

Speckled and Brown Trout—10 pounds in weight, 20 in number per day. Not less than 7 inches each.

Page Thirty-seven

Delightful Reed Furniture

Reedcraft
REG'D

Goderich Artcraft Furniture Co., Ltd.

Goderich Free
Tourist Camp

Huron Motor Sales

SOUTH ST., GODERICH.

McLaughlin, Buick and Chevrolet Cars.
British-American & White Rose Gasoline.

SERVICE AND STORAGE

Next to Bedford Hotel.

Phone 83.

Chas. Black

THE MEN'S STORE

Tailoring & Smart Wear.

PHONE 219.

GODERICH.

WHEN IN GODERICH
Stop at Hotel Sunset

Three-storey brick Summer Hotel, situated on the bank overlooking Lake Huron—100 Rooms.

Every room an outside room, with running hot and cold water. 12 Bathrooms. Nights always cool for sleeping.

For reservation — Phone or Write

CHAS. C. LEE, Proprietor,
Goderich, Ont.

**SEE
GODERICH**

The Popular Summer Resort
Prettiest town in Canada

When in Goderich
Stop at Hotel Sunset

Three-storey brick Summer Hotel.

The Hotel boasts of Lake Trout fresh from the water to the table served at all meals, and vegetables from its own gardens.

Golf, Tennis, Bowling on the Green, Dancing, Boating, etc.

For reservation — Phone or Write

CHAS. C. LEE, Proprietor,
Goderich, Ont.

Blue Water Golf and Country Club

NINE HOLES OF EXCELLENT GOLF.
(Complete 18 holes under construction.)

THREE TENNIS COURTS.

RIDING Paddock and JUMPS.
SPLENDIDLY EQUIPPED CLUB HOUSE.
GOOD CUISINE AND ACCOMMODATION.

D. HASTINGS, TROON, SCOTLAND,
(PROFESSIONAL).
WRITE — SECRETARY—GODERICH, ONT.

New Steamers and Docks—Capacity
350 Autos per hour. P. H. & Sarnia
Ferry Co.

To Orillia, Gravenhurst, Bracebridge,
Huntsville, Muskoka Lakes District,
Algonquin Park, North Bay. See
Sec. 7.

Map Section No. 6

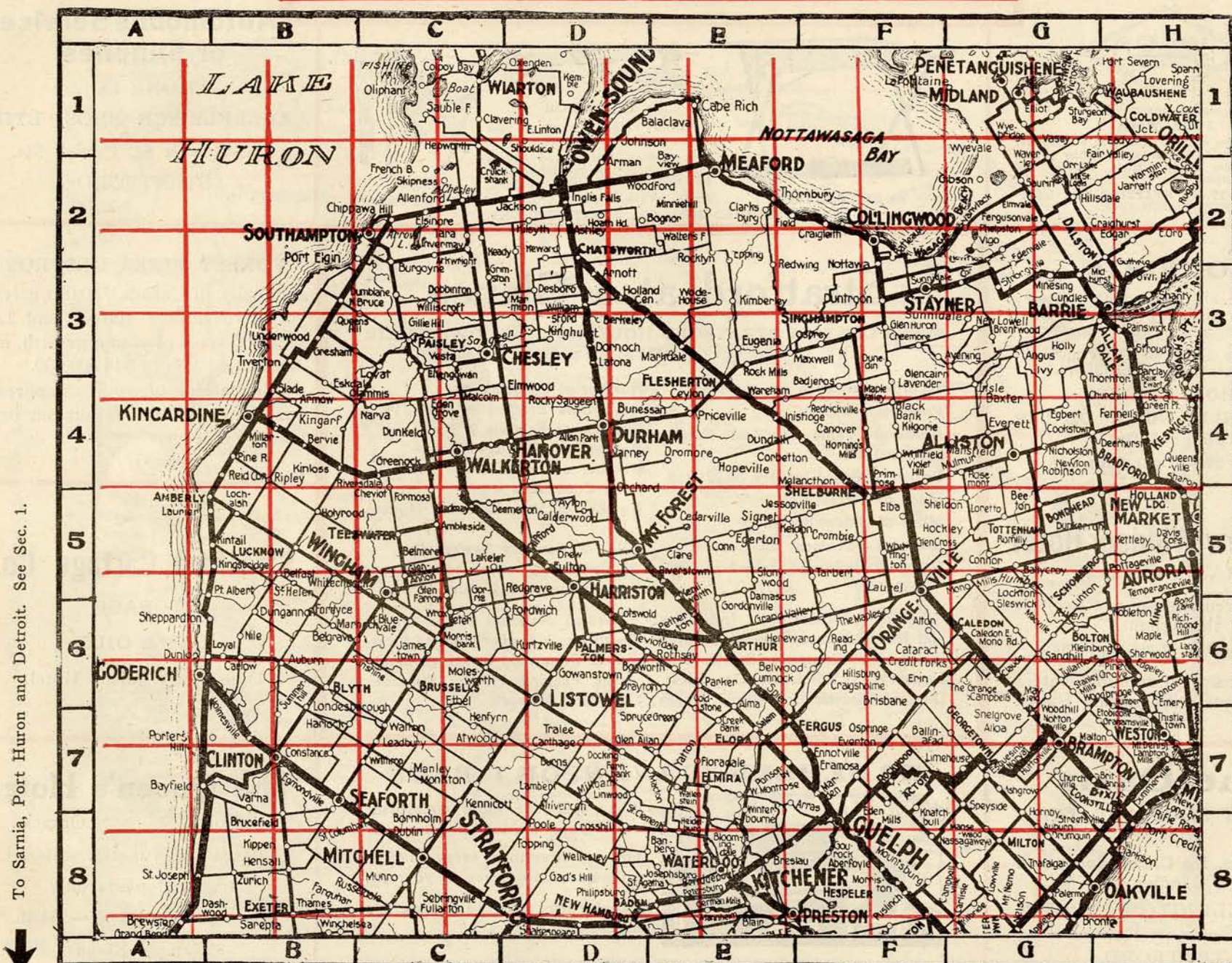

10 MILES TO SQUARE.

To London, Strathroy, Sarnia, Port Huron, Detroit, Chatham, Dresden,
Wallaceburg and Windsor. See Section 1.

We keep up the Quality



Manufacturers of
PURE WOOL

Men's Women's and Children's Sweater
Coats, Pullovers, Jerseys, Bathing Suits,
Scarfs, Toques Caps, Mitts, Gloves and
Knitted Novelties.

WILLIAMS-TROW KNITTING CO., LTD.
STRATFORD, ONT.

Stratford Free Tourist Camp



No. 38 Camp Table



No. 41 Camp Cot

Stratford Folding Furniture for
Touring, Home and Camp.

Cots, Tables, Chairs and Stoves
that all fold up, specially made
for touring, take little space.

Write for Catalogue 2.



No. 3
Folding Chair

THE STRATFORD MFG. CO., STRATFORD, ONT.

Automobile Service or Supplies

PHONE 182J.

KALBFLEISCH BROS., LTD.

Cor. Erie & St. Patrick Sts.

STRATFORD

TOURISTS

We service all makes of Cars. Every
facility for handling any kind of a
repair job.

A complete Stock of Parts and Ac-
cessories on hand.

THOS. E. HENRY

McLAUGHLIN - BUICK DEALER
Stratford, Ont.

Phone 963—Night Calls 287.

Stratford at a Glance

80 PER CENT. OF STRATFORD HOUSEHOLDERS OWN THEIR HOMES!

Incorporated as a city in 1885.

Population 18,800.

Assessed Value of Real Estate
\$15,800,000.

Property owned by city, \$2,223,430.

Miles of Streets 63½.

Miles of Sidewalks 65.

Miles of Pavement 25.

Value of Buildings erected in 1924
\$650,000.

Number of Churches 20.

Residences Erected in 1924, 114.

Number of Schools 9.

Number of Theatres 3.

Number of Banks 5.

Loan Companies 1.

Number of Manufacturing Houses
55.

Miles of Sanitary Sewers 43.

Width of city, north to south or
east to west, 2½ miles.

Some of Stratford's Industries: Canadian National Repair Shops
and Round House; Several Furniture Factories; 3 Hosiery Mills; Strat-
ford Casket Company; Stratford Paper Box Company; Stratford Steam
Laundry; 3 Wholesale Groceries; 1 large Packing House; Canadian
General Electric Co.; Brass Works; Glass and Mirrors.

FOREST FIRES DESTROY
annually in Canada 720,000 acres
of merchantable timber and 1,-
320,000 acres of young growth, at
an annual loss of \$14,500,000.

Be careful of your campfires,
and be sure they are put out be-
fore you leave.

The New Windsor Hotel

STRATFORD, ONT.

"Where genuine service prevails
throughout."

American or European Plan.

All rooms with running water
and Rooms with private Bath.

Stratford Cartage Co.

STORAGE

GAS & OILS

Opposite Windsor Hotel.

The Oasis

CANDY SHOP AND TEA
ROOM

Luncheons, Ice Cream Sodas and
Candies.

20 WELLINGTON STREET

Opp. City Hall
STRATFORD.

KROEHLER DAVENPORT BEDS

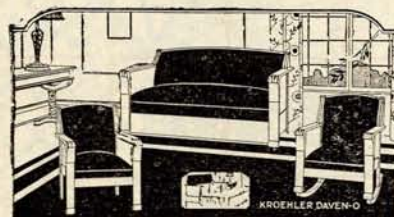

What could be more convenient
when your tourist friends call?

You can offer them every comfort
without inconvenience to yourself.

Manufactured by the world's
largest upholsterers.

KROEHLER MFG. CO., LTD.—STRATFORD.

The Queen's Hotel

Stratford, - Ontario.

Baths and running water.

American plans only.

Rates \$3.50 — \$4.00 — \$4.50.

8 Sample Rooms.

Map Section No. 7

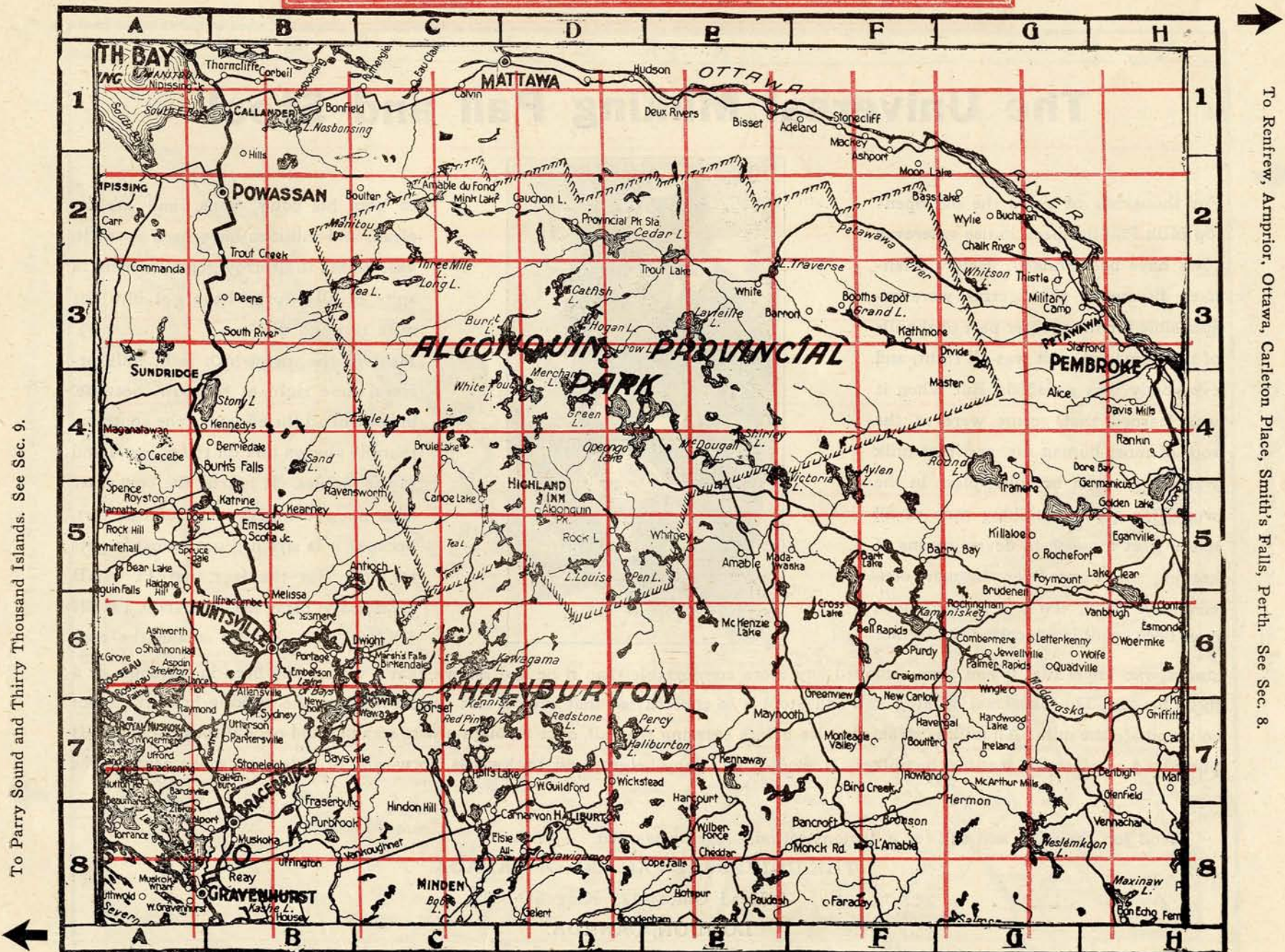

To Parry Sound and Thirty Thousand Islands. See Sec. 9.

To Renfrew, Arnprior, Ottawa, Carleton Place, Smith's Falls, Perth. See Sec. 8.

SCALE 10 MILES TO SQUARE.

To Orillia, Barrie, Toronto, Peterboro, Port Hope, Cobourg, Belleville.
See Sec. 3.

Page Forty-one

The New Milk Pail

The Universal Milking Pail and Stool

For thousands of years the old open-top Milk Pail has been in use wherever cows have been milked. Before scientists discovered that germs were responsible for the greater part of the ills of the human race, it was all right, and everybody was satisfied. But when it was learned that germs were at the root of most human ills, and that milk was the greatest breeding-place in the world for germs, thinking men of all nations set to work to devise means of keeping milk used for human consumption clean. To this end, millions have been spent in educating the farmer



to keep his cows, cans, and stables clean, and millions have been spent in vast plants to destroy germs, which, in spite of all efforts, have got into the milk through dirt.

Most of the dirt which is in milk arrives there right at the cow, because, in spite of all the efforts to the contrary, there is always dirt on the animals and in the stables. It is true the consumer does not see a great deal of this dirt, because it is strained out before it gets to him. But the fact that IT HAD BEEN IN THE MILK, AND THEN REMOVED, did not make the con-

sumer who knew that it had been removed any more comfortable than if he had known that a mouse had been in his soup, or a fly in his tea. The Universal Milking Pail and Stool is so constructed that even if dirt should fall into the milking bowl it cannot contaminate the milk. All milk is strained twice before entering the pail, once through a wire strainer and once through a cloth. It provides a comfortable seat for the milker. It is adjusted to any height, and backwards, forwards, or sideways movement of the cow.

Send for circulars, and ask for a demonstration. Agents wanted.

THE UNIVERSAL PAIL CO. OF CANADA.

Head Office—123 King St.

LONDON, CANADA.

Map Section No. 8

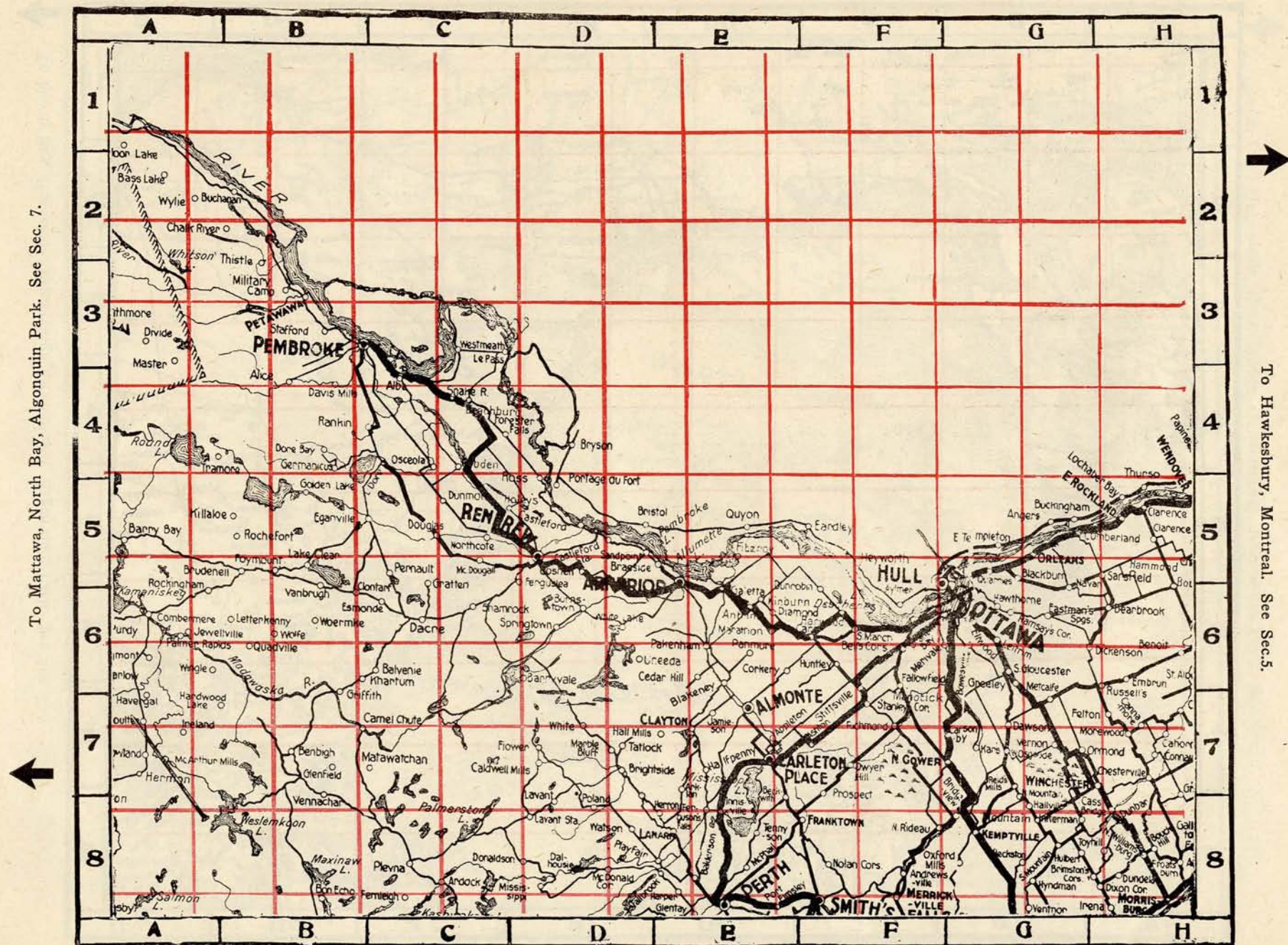

SCALE 10 MILES TO SQUARE

To Prescott, Brockville, Kingston, Napanee, Belleville.. See Sec. 4.

Page Forty-three

Map Section No. 9

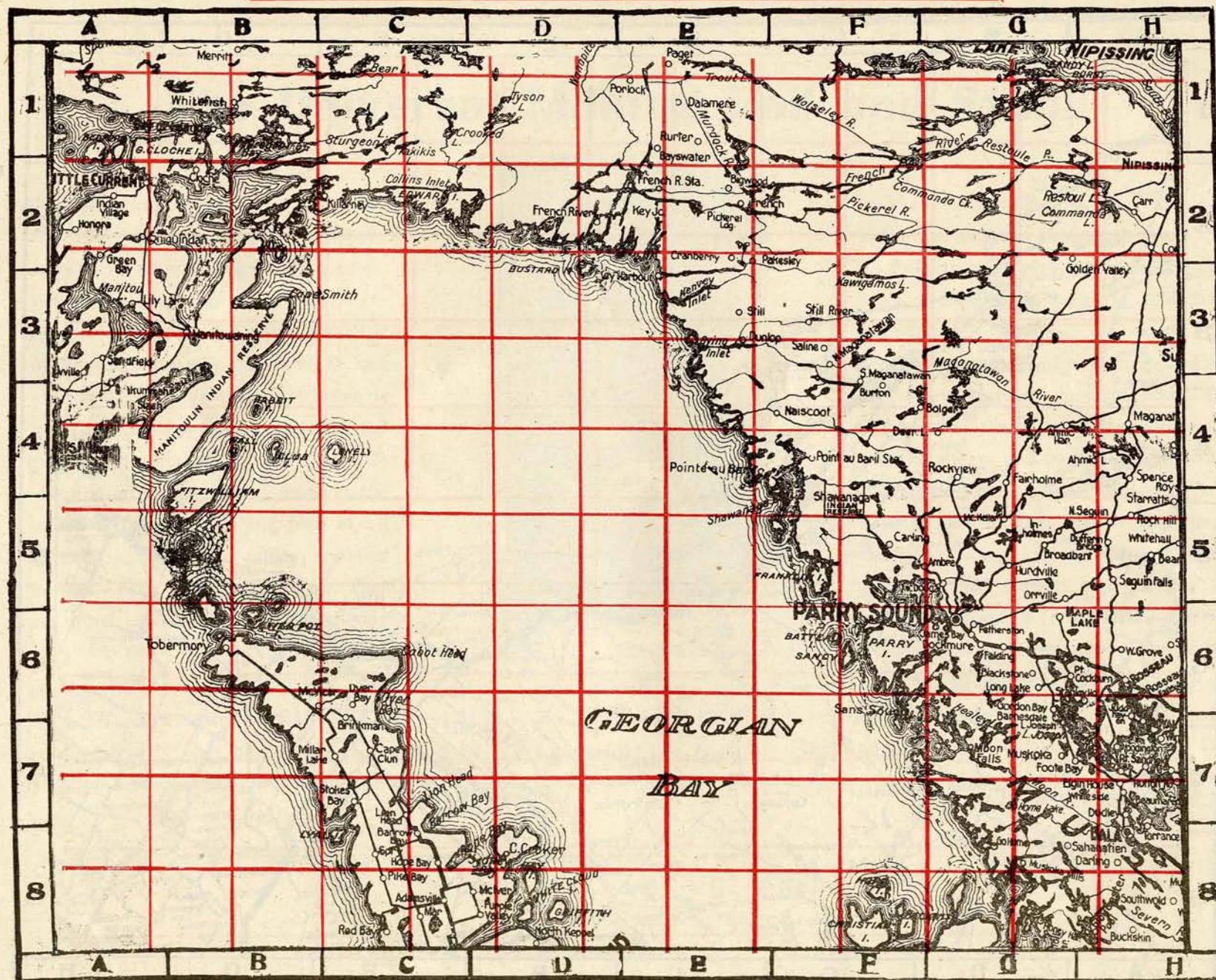

To North Bay, Huntsville, Bracebridge, Gravenhurst, Algonquin Park. See Sec. 7.

Map Section No. 10

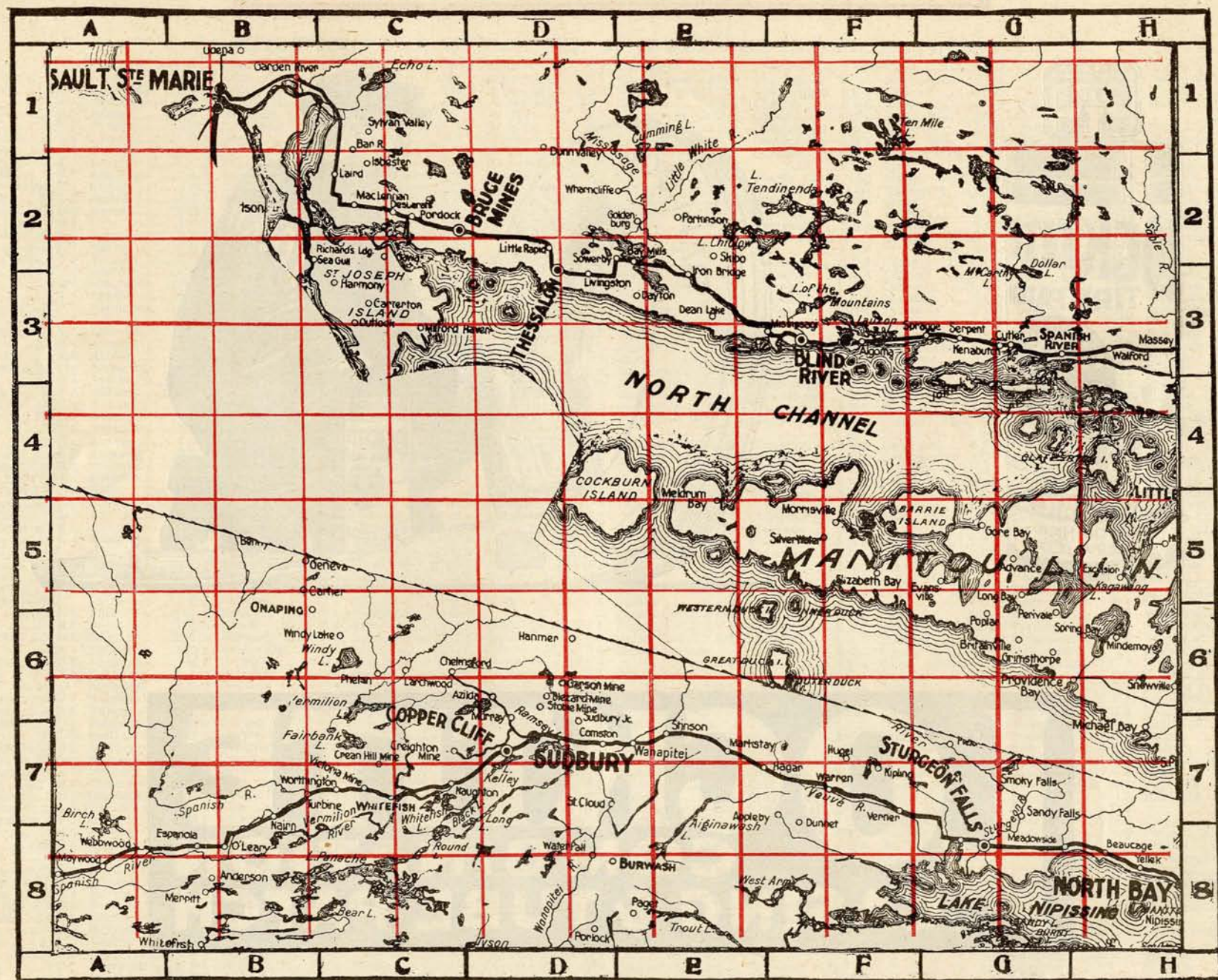

→ To North Bay, Huntsville, Bracebridge, Gravenhurst, Algonquin Park. See Sec. 7.

SCALE TO MILES TO SQUARE.

↓ To Parry Sound and Thirty Thousand Islands. See Sec. 9.

Page Forty-five

Locktite

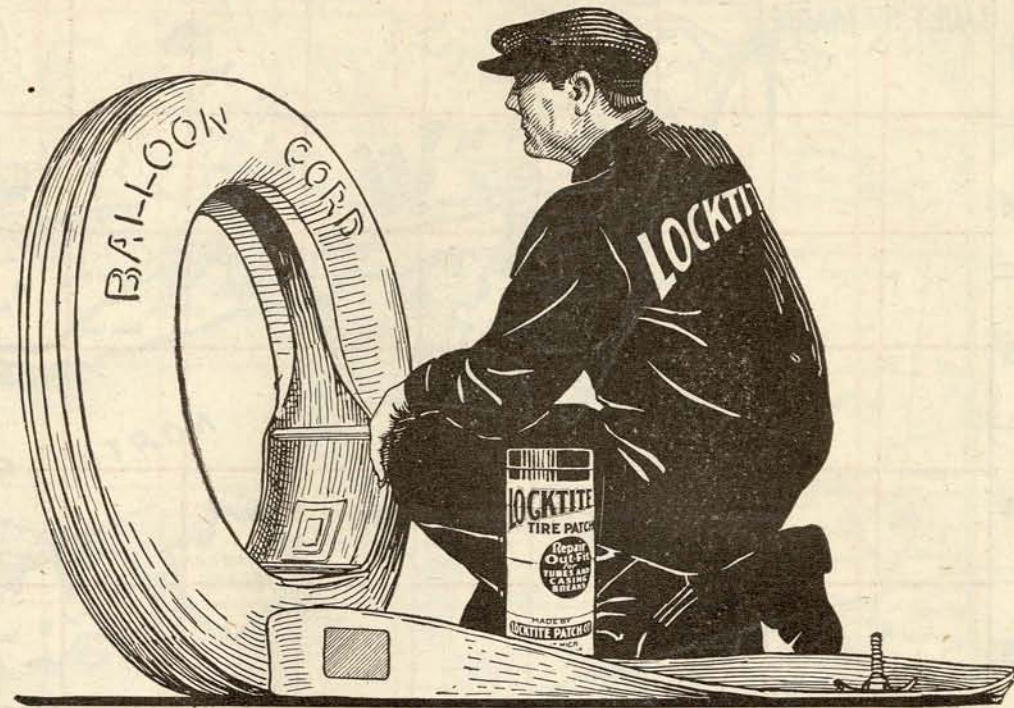

LOCKTITE

COMBINATION
CASING & TUBE PATCH

Index, A to E

DIRECTIONS FOR PROPER USE OF INDEX ARE LISTED ON PAGE 1.

Aberarder1 D 2	Aberfoyle2 D 3	Acacia2 B 7	Actinolite3 G 3	Acton2 E 3	Adamsville3 C 8	Addison4 F 4	Adeard7 F 1	Adelaide1 F 3	Adolphustown 4C7	Advance10 G 5	Agincourt2 G 2	Ahmie Harb. 9 G 4	Aiginawash Lake.....10 E 8	Ailsa Craig1 F 2	Airline2 G 6	Alba3 G 4	Albert4 B 5	Alberton2 D 5	Albury3 G 6	Aldborough1 F 5	Aldershot2 E 4	Alderville3 E 5	Alexandria5 C 5	Alfred5 C 4	Algoma10 F 3	Algonquin4 G 4	Algonquin Park.....7 D 5	Alice7 G 4	Allanburg2 G 5	Allandale6 H 3	Allan's Mills 4 E 3	Allen Park6 D 4	Allenford6 C 2	Allensville7 B 6	Allisonville3 G 6	Alliston6 G 4	Allumette Lake.....8 E 5	Alloa2 E 2	Allshaw7 D 8	Almonite3 E 7	Alma2 C 2	Alport7 B 8	Althorpe4 D 3	Alton2 D 1	Alvinston1 E 4	Amable7 E 5	Amable Du Fond.....7 C 2	Amberly6 B 5	Ambleside6 C 5	Ambr9 G 5	Ameliashburg 3 G 6	Amherst Is.4 D 6	Amherstburg 1 A 7	Amiens1 F 3	Ancaster2 E 5	Anderson9 B 1	Andrewville 4 F 2	Angers8 G 5	Angus6 G 3	Antioch7 C 5	Appin1 E 4	Appleby10 F 7	Appleby2 E 4	Apple Hill5 C 5	Appleton4 E 1	Apsley3 E 2	Ardrea3 A 2	Ard4 C 8	Ardoch4 C 2	Argyle3 B 3	Arkona1 E 2	Arklan4 E 1	Arkwright6 C 2	Armada2 G 1	Arman6 D 2	Armor6 B 4	Arner1 B 8	Arnott6 D 3	Arnprior8 E 5	Armitage3 A 6	Arthur2 C 1	Arrow L.6 C 2	Arras2 D 3	Arva1 G 2	Ashgrove2 E 2	Ashley6 D 2	Ashport7 F 1	Ashton4 F 1	Ashtworth7 A 6	Aspdin7 A 6	Asselstine4 D 6	Athens4 F 4	Atherton2 C 7	Athol3 A 3	Athol5 C 5	Attercliffe2 F 6	Atwood2 B 2	Auburn6 B 6	Auburn2 E 3	Aughrim1 E 4	Aultsville5 B 7	Aurora6 H 5	Avening6 G 3	Avonmore5 C 6	Avonton1 H 1	Aylmer, Que. 8 F 6	Aylmer2 B 7	Ayr2 C 4	Ayton6 D 5	Azida10 D 6	Baden2 C 4	Badjeros6 F 4	Bagnor6 D 2	Bailieboro3 D 5	Bainsville5 D 6	Baltimore3 E 6	Bala9 H 8	Balacava6 D 1	Balderson4 E 2	Baldwin3 A 4	Ballyduff3 D 5	Balmoral2 E 6	Balsam Lake 8 C 2	Ballantrae3 B 6	Ballinafad2 E 2	Ballycroby6 G 5	Balvenie8 C 6	Banberg2 C 3	Bancroft7 F 8	Bannockburn 3 G 2	Barb5 D 4	Barclay6 H 3	Bardsville7 A 7	Barnesdale9 G 7	Bark Lake7 F 5	Barnsda9 G 6	Barrie6 H 3	Barriehead4 D 6	Barrie Is.10 G 5	Barron7 F 3	Barrow Bay 9 C 8	Bartonsville2 E 5	Barry Bay7 F 5	Barryvale8 D 6	Bass Lake7 G 2	Bathurst4 E 3	Batteau Is.9 F 6	Batteaux6 F 2	Battersea4 E 5	Baxter6 G 4	Bay Centre4 C 6	Bayfield6 A 7	Bayham2 B 7	Bay Mills10 A 2	Bayside3 G 5	Baysville7 B 7	Bayview6 E 2	Bayswater9 E 1	Beachburg8 C 4	Beachville2 B 5	Bear Lake10 C 8	Bear Lake7 A 5	Bear Lake9 C 1	Beamsville2 F 5	Bearbrook8 H 6	Beatrice7 B 7	Beaumont10 H 8	Beaverton3 B 4	Becher1 D 4	Beckwith4 E 1	Beckwith Is. 9 D 8	Bedford4 G 4	Bedford Is.9 D 2	Bedford Mills 4 D 4	Beeton6 G 5	Belgrave6 B 6	Belhaven3 A 4	Belfast6 B 5	Belle Ewart6 H 4	Belle River1 B 6	Bellview3 G 4	Belleville3 G 5	Belmont1 G 3	Belmont L. 3 F 3	Belmont6 C 5	Bell Rapids7 F 6	Bells Cor's8 F 6	Belwood2 D 1	Benbigh4 B 1	Benoit8 H 6	Berkeley6 D 3	Berriedale7 B 4	Bervie6 B 4	Berwick5 B 6	Bethany3 D 5	Bethesda3 A 6	Bewdley3 D 6	Bigwin7 C 7	Bigwood9 E 2	Binbrook2 E 5	Bingham2 E 6	Birch L.10 A 7	Bird Creek7 F 7	Birdsall3 E 4	Birr1 G 2	Birkendale7 C 6	Bishop's Mills 4 G 3	Bismark2 F 6	Bisset7 E 1	Black Bank6 F 4	Blackburn8 G 5	Black Creek 2 H 6	Black L.10 D 7	Black Stock3 C 5	Blackstone9 G 6	Blackwell1 D 2	Blackville3 F 3	Blair2 C 4	Blakeney8 E 6	Blandford2 C 4	Blenheim1 E 6	Blessington .3 H 5	Bleazard3 E 4	Bleazard Mine10 D 6	Blind R.10 F 3	Bloomfield3 H 6	Bloomington 3 C 3	Bloomington 3 B 6	Bloomsbury2 D 6	Blue L.2 D 5	Bluevale2 A 1	Blyth6 B 6	Blytheswood 1 C 7	Boat Lake6 C 1	Bobcaygeon 3 D 3	Bob L.3 C 1	Bob L.7 C 8	Bogor6 D 2	Bolger9 G 4	Bolingbroke .4 D 3	Bolover3 B 3	Bolton2 F 1	Bomanton3 E 5	Bondhead6 H 5	Bondlake2 F 1	Bon Echo3 H 1	Bonfield7 B 1	Bonville5 C 6	Booths Depot 7 F 3	Bornholm2 A 3	Bosworth2 C 1	Bothwell1 E 5	Bouck Hill. 4 H 2	Boulter7 C 2	Boulter7 G 7	Bourget5 B 4	Bowd1 F 2	Bowmanville 3 G 6	Boxall1 G 5	Boxgrove2 G 1	Boyle2 F 6	Bradford7 B 8	Bradford6 H 4	Bradshaw1 D 4	Brasies8 D 5	Brandy Ck.2 C 6	Brantford2 E 2	Brantford2 E 2	Caistorville 2 E 5	Cairngorm1 F 3	Cairo1 E 4	Cainsville2 D 5	Calapperton Is.10 H 4	Caldwell Mills7 B 1	Callander6 D 5	Calderwood2 E 1	Caledon2 E 1	Caledon East 2 E 1	Caledonia2 E 5	Calvin7 C 1	Calvert1 F 3	Cambray3 C 4	Cambray Stn. 3 C 4	Camden4 C 5	Camel Chute. 4 B 1	Cameron3 C 4	Cameron Lake3 C 3	Camachie1 D 2	Campbells2 E 2	Campbellford 3 F 4	Campbellville 2 E 3	Canfield2 E 6	Canifiton3 G 5	Cannington 3 B 4	Canoe Lake7 C 5	Canover6 F 4	Cannamore8 H 7	Canton3 D 6	Cape Chin9 C 7	Cape Rich6 E 1	Cape Smith9 B 3	Cape Croker. 9 D 8	Caradoc1 F 4	Carillon5 D 4	Carlisle2 E 4	Carleton6 B 6	Carleton Pl. 4 E 1	Carnarvon7 D 8	Carmel3 D 5	Carp8 F 6	Carterton10 C 3	Carr7 A 2	Carthage2 B 6	Carsonby4 G 1	Cartier10 B 5	Cashel2 G 1	Cashel3 A 6	Cashmere1 E 5	Cassbridge4 H 1	Casselman5 B 5	Cassleford8 D 5	Castleford Sta.8 D 5	Castleton3 F 5	Catawaque4 D 6	Cataract2 E 1	Cat Fish L.7 D 3	Clare6 E 5	Claremont3 B 6	Clarence5 B 4	Clarksburg6 E 2	Clarkson2 F 3	Clareview3 H 3	Clavering6 C 1	Claude2 E 1	Clayton4 E 1	Clear Creek2 C 8	Clearville1 F 6	Clifford6 D 5	Clinton6 B 7	Cloche9 B 2	Clontarf8 C 5	Club Is.9 B 4	Cobden4 C 4	Cobourg3 E 6	Coboconk3 C 2	Cockburn Is. 10 E 4	Coedington3 F 5	Coehill3 F 1	Colborne3 F 6	Colchester1 B 8	Colebrook4 C 5	Cold Spgs.3 E 6	Coldwater6 H 1	Colpo Bay6 C 1	Collins Inlet. 9 C 2	Collingwood 6 F 2	Collins Bay 4 D 6	Columbus3 C 6	Comber1 C 7	Combermere 7 G 6	Comet1 B 8	Commanda C. 9 G 2	Commanda Ck.9 C 2	Commanda Lake9 H 2	Comiston10 D 7	Concord2 F 1	Cheddar7 E 8	Chelmsford 10 C 6	Cherrywood 2 G 1	Consecon3 G 6	Chesley6 C 2	Chesterfield .2 C 4	Chesterville 4 H 1	Chemong Lake3 D 4	Cherry Grove 1 G 2	Cherry Valley 3 H 6	Cheviot6 C 6	Chisholm3 H 6	Corbett1 F 1	Corbyville3 G 5	Cordeva Mines3 F 3	Corkery8 E 6	Cornell2 C 6	Cornwall5 C 7	Corunna1 C 3	Cotswold2 B 1	Cottam1 E 7	Cottesloe3 E 4	Couching3 C 6	Courtright1 C 3	Cookstown6 G 4	Cookville2 F 3	Cooper3 G 2	Cooper's Falls 3 B 2	Craigmont7 G 6	Craigleith6 F 2	Craigsholme 2 D 1	Craighurst6 G 2	Cranberry Lake2 B 2	Cranberry9 E 2	Crean Hill10 C 7	Derwent1 G 3	Desbarats10 C 2	Desboro6 D 3	Desoronto3 H 4	Desert Lake. 4 D 4	Detroit1 A 6	Deux Rivers. 7 E 1	Dexter1 G 5	Diamond8 E 6	Dickenson8 H 6	Dickinson's Landing5 C 7	Diltz2 F 6	Divide7 G 3	Dixie2 F 3	Dixon Cor.4 H 2	Dobbinton6 C 3	Dockmure9 G 6	Doe Lake7 A 5	Dollar2 G 1	Dollar Is.10 G 2	Dominionville 5 C 5	Domville4 G 3	Donaldson4 D 2	Dorchester1 H 3	Dore Bay7 H 4	Dorking2 B 2	Dornock6 D 3	Dorset7 C 7	Douglas3 C 5	Drayton2 C 2	Dresden1 D 5	Dresden7 D 8	Ellengowan6 C 3	Elliott6 G 1	Ellwood8 G 6	Elmtree4 C 4	Elmvalle6 G 2	Dublin2 A 3	Dubouque1 C 6	Dudley9 H 7	Duffrin Bridge9 H 5	Dunbar4 H 1	Dunbarton2 G 1	Dunkeld6 H 4	Dunkerron6 H 5	Dunlop9 E 3	Dunlop6 B 6	Dunnet10 F 8	Dunmore8 C 5	Dunn Valley 10 D 1	Dunnville2 F 6	Dunrobin8 E 5	Dunsford3 D 3	Dunrobin6 F 3	Durham6 D 4	Duthill1 D 4	Dutton1 F 4	Drumbo2 C 4	Dwight7 C 6	Dwyer Hill. 4 F 1	Dyer Bay9 C 6	Eady6 H 1	Eagle1 F 5	Eagle L.3 F 1	Eagle L.7 C 4	Eamer's Cor. 5 C 6	Eardley9 F 59 G 3	Eastman's Springs8 G 6	Eastwood2 C 5	Echo L.10 C 1	Eden8 E 6	Eden2 B 7	Eden Grove. 6 C 4	Eden Mills2 D 3	Edenvale6 G 2	Edgar6 H 2	Edgeley2 F 1	E. Don2 G 2	Edward Is.9 C 2	Edy Mills1 D 4	Edingham2 F 5	Eganville7 H 5	Egbert6 G 4	Egerton6 E 5	Edmondville 6 B 7	Elkrid1 F 4	Elkorado3 G 3	Elizabeth Bay10 F 5	Elora2 C 2	Elford1 B 7	Elfrida2 E 5	Elginburgh4 D 6	Elgin4 E 4	Elgin House 9 H 7	Elginfield1 G 2	E. Linton6 D 1	Elise7 D 8	Elmvalle6 C 3	Elmvalle6 G 2
----------------------	----------------------	-------------------	-----------------------	------------------	-----------------------	--------------------	-------------------	---------------------	------------------	---------------------	----------------------	-------------------	----------------------------	------------------------	--------------------	-----------------	-------------------	---------------------	-------------------	-----------------------	----------------------	-----------------------	-----------------------	-------------------	--------------------	----------------------	--------------------------	------------------	----------------------	----------------------	---------------------	-----------------------	----------------------	------------------------	-------------------------	---------------------	--------------------------	------------------	--------------------	---------------------	-----------------	-------------------	---------------------	------------------	----------------------	-------------------	--------------------------	--------------------	----------------------	-----------------	--------------------	-----------------------	-------------------	-------------------	---------------------	---------------------	-------------------	-------------------	------------------	--------------------	------------------	---------------------	--------------------	-----------------------	---------------------	-------------------	-------------------	----------------	-------------------	-------------------	-------------------	-------------------	----------------------	-------------------	------------------	------------------	------------------	-------------------	---------------------	---------------------	-------------------	--------------------	------------------	-----------------	---------------------	-------------------	--------------------	-------------------	----------------------	-------------------	-----------------------	-------------------	---------------------	------------------	------------------	------------------------	-------------------	-------------------	-------------------	--------------------	-----------------------	-------------------	--------------------	---------------------	--------------------	--------------------	-------------------	----------------	------------------	-------------------	------------------	---------------------	-------------------	-----------------------	-----------------------	----------------------	-----------------	---------------------	----------------------	--------------------	----------------------	---------------------	-------------------	-----------------------	-----------------------	-----------------------	---------------------	--------------------	---------------------	-------------------	-----------------	--------------------	-----------------------	-----------------------	----------------------	--------------------	-------------------	-----------------------	-----------------------	-------------------	------------------	-------------------------	----------------------	----------------------	----------------------	---------------------	-----------------------	---------------------	----------------------	-------------------	-----------------------	---------------------	-------------------	-----------------------	--------------------	----------------------	--------------------	----------------------	----------------------	-----------------------	-----------------------	----------------------	----------------------	-----------------------	----------------------	---------------------	----------------------	----------------------	-------------------	---------------------	--------------------	--------------------	-----------------------	---------------------	-------------------	---------------------	---------------------	--------------------	------------------------	------------------------	---------------------	-----------------------	--------------------	------------------	--------------------	------------------------	------------------------	--------------------	--------------------	-------------------	---------------------	-----------------------	-------------------	--------------------	--------------------	---------------------	--------------------	-------------------	--------------------	---------------------	--------------------	---------------------	-----------------------	---------------------	-----------------	-----------------------	----------------------	--------------------	-------------------	-----------------------	----------------------	-------------------	---------------------	------------------------	-----------------------	----------------------	-----------------------	------------------	---------------------	----------------------	---------------------	--------------------	---------------------	---------------------------	---------------------	-----------------------	-------------------	-------------------	-----------------------	-------------------	---------------------	------------------	-------------------	----------------------	------------------	------------------	------------------	------------------	-------------------	--------------------	--------------------	-------------------	---------------------	---------------------	---------------------	---------------------	---------------------	---------------------	--------------------	---------------------	---------------------	---------------------	-------------------	--------------------	--------------------	--------------------	-----------------	-------------------	-------------------	---------------------	------------------	---------------------	---------------------	---------------------	--------------------	----------------------	----------------------	----------------------	--------------------	----------------------	------------------	-----------------------	----------------------------	---------------------------	----------------------	-----------------------	--------------------	--------------------	----------------------	-------------------	--------------------	--------------------	--------------------	-------------------	--------------------	--------------------	-------------------------	---------------------	----------------------	--------------------	---------------------	---------------------	----------------------	------------------	-----------------------	--------------------	----------------------	-------------------	----------------------	----------------------	-----------------------	--------------------	--------------------	---------------------	---------------------	---------------------	--------------------	----------------------	-------------------	-----------------	-----------------------	-----------------	---------------------	---------------------	---------------------	-------------------	-------------------	---------------------	-----------------------	----------------------	-----------------------	---------------------------	----------------------	----------------------	---------------------	-----------------------	------------------	----------------------	---------------------	-----------------------	---------------------	----------------------	----------------------	-------------------	--------------------	------------------------	-----------------------	---------------------	--------------------	-------------------	---------------------	--------------------	-------------------	--------------------	---------------------	---------------------	-----------------------	--------------------	---------------------	-----------------------	----------------------	----------------------	----------------------	----------------------	----------------------	-------------------	-------------------	---------------------	-------------------	------------------	------------------	-------------------	------------------------	--------------------------	----------------------	--------------------	--------------------	-------------------	------------------	---------------------	--------------------	---------------------	--------------------	-------------------------	--------------------	---------------------	--------------------	---------------------	--------------------	-----------------------	--------------------------	--------------------	--------------------	---------------------	--------------------	---------------------	-------------------	----------------------	---------------------	-----------------------	----------------------	----------------------	-------------------	----------------------	----------------------	-----------------------	-------------------	-----------------------	---------------------------	----------------------	------------------------	--------------------	-----------------------	--------------------	----------------------	--------------------	--------------------	--------------------	-------------------	--------------------	----------------------	-----------------------------------	------------------	-------------------	------------------	----------------------	----------------------	---------------------	---------------------	-------------------	-----------------------	---------------------	---------------------	----------------------	-----------------------	---------------------	--------------------	--------------------	-------------------	--------------------	--------------------	--------------------	--------------------	-----------------------	--------------------	--------------------	--------------------	---------------------	-------------------	---------------------	-------------------	---------------------------	-------------------	----------------------	--------------------	----------------------	-------------------	-------------------	--------------------	--------------------	--------------------	----------------------	---------------------	---------------------	---------------------	-------------------	--------------------	-------------------	-------------------	-------------------	-------------------	---------------------	-----------------	------------------	--------------------	--------------------	--------------------	--------------------	------------	------------------------------	---------------------	--------------------	-----------------	-----------------	-------------------	-----------------------	---------------------	------------------	--------------------	-------------------	----------------------	----------------------	---------------------	----------------------	-------------------	--------------------	-------------------	-------------------	---------------------	---------------------------	------------------	-------------------	--------------------	-----------------------	------------------	-------------------	-----------------------	----------------------	------------------	---------------------	---------------------

Index, E to M

DIRECTIONS FOR PROPER USE OF INDEX ARE LISTED ON PAGE 1.

Elmira2 C 2	Fingal1 G 4	Gelert3 D 1	Gravenhurst 7 B 8	Harper4 E 2	Hugel10 F 7	Kassabog Lake ..	Lake Couchiching..	Little Creek 4 C 6	Mandamin1 D 3
Elmville1 G 1	Finger Board 3 C 5	Geneva10 B 5	Gravenhurst 3 A 1	Harpley1 F 1	Hulbert4 G 23 F 23 A 2	Little Current9 A 2	Mannheim2 C 4
Elmwood6 D 4	Fisher's Glen 2 D 7	Georgian B. 9 E 7	Graystock3 E 5	Harrow1 B 8	Hull8 F 5	Kathmore7 F 3	Lake Deschenes ..	Little White River	Manitowin Island..
Elsie7 C 8	Fishing Is. 6 C 1	Georgetown 2 E 2	Great Duck Is.	Harrowsmith 4 D 5	Humber2 F 2	Katrine7 B 5	Lake Erie1 F 7	Little Rapids 10 D 2	Manitou10 F 5
Elsinore6 C 2	Fisherville2 E 7	Germanicus 7 H 510 F 6	Hartford2 D 6	Humberstone 2 G 6	Kawagama L. 7 D 63 F 6	Little Rideau 5 D 4	Manitowaning ..
Elzevir3 H 2	Fitzroy8 E 5	German Mills2 C 4	Greeley3 G 6	Hartley3 C 3	Hunting and Fish- ing Regulations..	Kawigamos L.	Lakefield3 E 4	Livingston 10 D 2	Mansewood2 E 3
Emberson7 B 6	Fitzwilliam9 B 5	Gesto1 B 7	Greenock6 C 4	Hartington 4 D 5See Page 36	Keady6 D 3	Lakehurst3 D 3	Lobo1 G 3	Mansfield6 G 4
Embrum8 H 6	Flamboro2 E 4	Gibson6 G 2	Greenbank3 B 5	Harwood3 E 5	Huntley8 F 6	Kearney7 B 5	Lake Huron 1 D 1	Lochalsh6 B 5	Maps Sections of Ontario
Embro1 H 2	Flawkesbury 5 D 4	Gilliehill6 C 3	Green Bay 9 A 2	Hastings3 F 4	Huntsville7 B 6	Keelerville4 E 5	Lake Joseph 9 G 6	Loch Garry 5 C 5See Pages 19, 27, 33, 35, 37, 39, 41, 43, 44, 45
Emery2 F 2	Flesherton6 E 4	Glanford2 E 5	Green Bush 4 F 4	Haultain3 E 3	Hurdville9 G 5	Keene3 E 5	Lake Louise 7 D 5	Lochaber Bay 8 H 5	Maple2 F 1
Emsdale7 B 5	Flintont3 H 2	Glanmire3 F 2	Greenfield 5 C 5	Havelock2 B 8	Huttonville 2 E 2	Keens Lake 7 D 7	Lake Nosbonsing ..	Lockton2 E 1	Maple Lake 4 D 6
Enfield3 C 6	Floralda2 C 2	Glanmis6 C 4	Green L. 7 D 4	Havergal6 G 7	Hyde Park 1 G 3	Keldon6 E 5	Lake Ontario 2 G 7	Locusthill2 G 1	Mapleton1 H 4
Enniskillen 3 C 6	Florence1 E 4	Glen Alda 3 F 1	Greenmore 6 F 8	Hawkesbury 5 D 3	Hyndman 4 G 2	Kelvin2 C 6	Lake of Bays7 B 1	London1 G 3	Maple Valley 6 F 4
Ennismore 3 D 4	Flower Pot Is. 9 B 6	Glen Allan 2 C 2	Green Pt. 4 C 6	Hawkestone 3 A 3I	Kemble6 D 1	Lake of the Mts.	Lonely Is. 9 C 4	Mapleview 3 F 5
Ennotville 2 D 23 C 2	Glen Annon 6 C 5	Green Point 6 A 4	Hawley4 C 6	Ida3 D 5	Kemptville 4 G 2	Lake St. John10 F 3	Long Pt. Bay7 C 3	Martintown 5 C 6
Enterprise 4 C 5	Folden's2 B 6	Glen Arm 3 C 3	Greenville 2 E 4	Hawthorne 8 G 6	Iderton 1 F 2	Kenabutch 10 G 3	Lake St. Clair1 B 6	Londesborough ..	Mar9 C 8
Epping6 E 2	Foot Bay 9 H 7	Glen Cairn 6 G 3	Green Valley 5 D 5	Hayburn 4 C 7	Ingersoll1 F 2	Kennabee 4 C 4	Lake Simcoe 3 A 3	Long Bay 10 G 5	Marden2 D 2
Epsom3 B 5	Fonthill2 G 6	Glencoe1 F 4	Green View 7 F 6	Hayesland 2 E 4See Page 20	Kennedy 7 B 4	Lake St. John10 F 3	Long Branch 2 F 3	Marathon 8 E 6
Eramosa 2 D 2	Fordwich 2 B 1	Glen Cross 6 F 5	Greenway 1 F 1	Hay Island 9 D 8	Ingersoll 1 H 3	Kent Bridge 1 D 5	Lake St. Clair1 B 6	Lombardy 4 E 3	Mariposa 3 C 4
Erie2 E 6	Fordyce6 B 6	Glen Dalrymple 1 G 3	Greenwood 2 G 1	Head Lake 3 C 2	Inglis Falls 6 D 2	Kent Centre 1 D 6	Lake Simcoe 3 A 3	Lorneville 3 B 4	Markham 2 G 1
Erin2 E 2	Forest1 E 2	Glendale 4 D 4	Gresham6 B 3	Heckstock 4 G 2	Instigote 6 E 4	Keplar4 D 5	Lake Tendinenda ..	Loretto 6 G 5	Marshall 2 F 6
Erinsville 4 C 5	Forrestville 2 C 7	Glendower 4 D 4	Griffin Cor. 2 B 7	Heidelberg 2 C 3	Ifracombe 7 B 6	Keward6 D 2	Lake Traverse7 E 3	Louisville 1 D 5	Marmion 6 D 3
Errol2 D 2	Formosa6 C 5	Glen Farrow 2 A 1	Griffith 7 H 7	Heidbrunn 2 C 3	Indian Village9 B 2	Kerwood 1 E 3	L'Amable 7 F 8	L'Original 10 C 2	Marysville 3 H 5
Escott4 F 5	Forester Falls 8 C 4	Glen Huron 6 F 3	Griffith 8 B 6	Henrich 2 A 2	Inholmes 9 G 5	Keswick 3 A 5	Laird10 C 2	L'Original 10 C 2	Marysville 3 H 5
Esmonde 8 C 6	Fort Erie 2 H 6	Glen Millar 3 G 5	Griffith Is. 9 D 8	Henry6 C 4	Inner Duck Is.	Kettleby 6 H 5	Lakeview 2 B 8	L'Original 10 C 2	Marnoch 6 B 6
Esnams Pt. 5 B 7	Four Mile Lake ..	Glen Morris 2 D 4	Grimsby2 F 5	Hensall6 B 8	Insle6 G 4	Kettle Pt. 1 E 1	Lalonde 5 B 4	L'Original 10 C 2	Marsh's Falls 7 C 6
Espanola 10 B 8	Fournier5 C 4	Glen Norman 5 D 5	Grimsby Cen. 2 F 5	Henvey Inlet 9 E 3	Innskip 2 C 5	Key Har 9 E 3	Lambeth 1 G 3	L'Original 10 C 2	Markstay 10 E 7
Esqueping 2 E 2	Fowers2 D 4	Glenora 4 C 7	Grimsby Pk. 2 F 5	Hepworth6 C 1	Innisville 4 E 1	Key Har 9 E 3	Lambert 2 B 2	L'Original 10 C 2	Marmora 3 F 3
Eskdale 3 A 3	Foxboro 3 G 5	Glen Robertson ..	Grimsthorp 10 G 6	Hereward2 D 1	Invermay 6 C 2	Khartum3 C 6	Lambton Mills2 F 2	L'Original 10 C 2	Marysville 3 H 5
Essex 1 B 7	Foymount 7 G 5	Glen Sandfield ..	Grimston 6 C 3	Herron 4 E 1	Inwood 1 E 4	Killarney 1 F 1	Lancaster North ..	L'Original 10 C 2	Marysville 3 H 5
Ethel2 F 2	Frankford 3 G 5	Glen Sandfield ..	Groton 1 D 5	Hesper 2 D 3	Iona 1 G 4	Killarney 9 B 2	Lancaster North ..	L'Original 10 C 2	Marysville 3 H 5
Ethel2 A 2	Franklin Is. 9 F 5	Glen Sandfield ..	Guelph2 D 3	Heworth 8 F 5	Iona Sta. 1 G 4	Killarney 9 B 2	Lancaster North ..	L'Original 10 C 2	Marysville 3 H 5
Eugenia6 E 3	Franklin 3 A 5	Glen Sandfield ..	Guelph2 D 3	Hickson 2 B 4	Ireland 4 A 1	Killarney 9 B 2	Lancaster North ..	L'Original 10 C 2	Marysville 3 H 5
Evansville 10 G 6	Franktown 4 F 2	Glen Sandfield ..	Guelph2 D 3	Hickson 2 B 4	Ireland 4 A 1	Killarney 9 B 2	Lancaster North ..	L'Original 10 C 2	Marysville 3 H 5
Evanturel 5 C 3	Frankville 4 F 3	Glen Sandfield ..	Guelph2 D 3	Hickson 2 B 4	Ireland 4 A 1	Killarney 9 B 2	Lancaster North ..	L'Original 10 C 2	Marysville 3 H 5
Evelyn1 G 2	Fraserburg 7 B 8	Glen Sandfield ..	Guelph2 D 3	Hickson 2 B 4	Ireland 4 A 1	Killarney 9 B 2	Lancaster North ..	L'Original 10 C 2	Marysville 3 H 5
Everton 2 D 2	Fraserburg 7 B 8	Glen Sandfield ..	Guelph2 D 3	Hickson 2 B 4	Ireland 4 A 1	Killarney 9 B 2	Lancaster North ..	L'Original 10 C 2	Marysville 3 H 5
Excelsior 10 H 5	Fraserburg 7 B 8	Glen Sandfield ..	Guelph2 D 3	Hickson 2 B 4	Ireland 4 A 1	Killarney 9 B 2	Lancaster North ..	L'Original 10 C 2	Marysville 3 H 5
Exeter 6 B 8	Fraserburg 7 B 8	Glen Sandfield ..	Guelph2 D 3	Hickson 2 B 4	Ireland 4 A 1	Killarney 9 B 2	Lancaster North ..	L'Original 10 C 2	Marysville 3 H 5
Everett 6 G 4	Fraserburg 7 B 8	Glen Sandfield ..	Guelph2 D 3	Hickson 2 B 4	Ireland 4 A 1	Killarney 9 B 2	Lancaster North ..	L'Original 10 C 2	Marysville 3 H 5
Fairbank L. 10 C 7	Fraserburg 7 B 8	Glen Sandfield ..	Guelph2 D 3	Hickson 2 B 4	Ireland 4 A 1	Killarney 9 B 2	Lancaster North ..	L'Original 10 C 2	Marysville 3 H 5
Fair Valley 5 H 2	Fraserburg 7 B 8	Glen Sandfield ..	Guelph2 D 3	Hickson 2 B 4	Ireland 4 A 1	Killarney 9 B 2	Lancaster North ..	L'Original 10 C 2	Marysville 3 H 5
Fairview1 H 1	Fraserburg 7 B 8	Glen Sandfield ..	Guelph2 D 3	Hickson 2 B 4	Ireland 4 A 1	Killarney 9 B 2	Lancaster North ..	L'Original 10 C 2	Marysville 3 H 5
Fairholme 9 G 4	Fraserburg 7 B 8	Glen Sandfield ..	Guelph2 D 3	Hickson 2 B 4	Ireland 4 A 1	Killarney 9 B 2	Lancaster North ..	L'Original 10 C 2	Marysville 3 H 5
Falding 9 G 6	Fraserburg 7 B 8	Glen Sandfield ..	Guelph2 D 3	Hickson 2 B 4	Ireland 4 A 1	Killarney 9 B 2	Lancaster North ..	L'Original 10 C 2	Marysville 3 H 5
Falkirk 1 F 2	Fraserburg 7 B 8	Glen Sandfield ..	Guelph2 D 3	Hickson 2 B 4	Ireland 4 A 1	Killarney 9 B 2	Lancaster North ..	L'Original 10 C 2	Marysville 3 H 5
Falkenburgh 7 B 7	Fraserburg 7 B 8	Glen Sandfield ..	Guelph2 D 3	Hickson 2 B 4	Ireland 4 A 1	Killarney 9 B 2	Lancaster North ..	L'Original 10 C 2	Marysville 3 H 5
Fallbrook 4 D 2	Fraserburg 7 B 8	Glen Sandfield ..	Guelph2 D 3	Hickson 2 B 4	Ireland 4 A 1	Killarney 9 B 2	Lancaster North ..	L'Original 10 C 2	Marysville 3 H 5
Fallon 1 G 1	Fraserburg 7 B 8	Glen Sandfield ..	Guelph2 D 3	Hickson 2 B 4	Ireland 4 A 1	Killarney 9 B 2	Lancaster North ..	L'Original 10 C 2	Marysville 3 H 5
Fallowfield 8 F 6	Fraserburg 7 B 8	Glen Sandfield ..	Guelph2 D 3	Hickson 2 B 4	Ireland 4 A 1	Killarney 9 B 2	Lancaster North ..	L'Original 10 C 2	Marysville 3 H 5
Farran's Pt. 5 B 7	Fraserburg 7 B 8	Glen Sandfield ..	Guelph2 D 3	Hickson 2 B 4	Ireland 4 A 1	Killarney 9 B 2	Lancaster North ..	L'Original 10 C 2	Marysville 3 H 5
Faraday 3 F 1	Fraserburg 7 B 8	Glen Sandfield ..	Guelph2 D 3	Hickson 2 B 4	Ireland 4 A 1	Killarney 9 B 2	Lancaster North ..	L'Original 10 C 2	Marysville 3 H 5
Farquhar 6 B 8	Fraserburg 7 B 8	Glen Sandfield ..	Guelph2 D 3	Hickson 2 B 4	Ireland 4 A 1	Killarney 9 B 2	Lancaster North ..	L'Original 10 C 2	Marysville 3 H 5
Fassifern 5 C 5	Fraserburg 7 B 8	Glen Sandfield ..	Guelph2 D 3	Hickson 2 B 4	Ireland 4 A 1	Killarney 9 B 2	Lancaster North ..	L'Original 10 C 2	Marysville 3 H 5
Featherston 9 G 6	Fraserburg 7 B 8	Glen Sandfield ..	Guelph2 D 3	Hickson 2 B 4	Ireland 4 A 1	Killarney 9 B 2	Lancaster North ..	L'Original 10 C 2	Marysville 3 H 5
Fellows 4 C 6	Fraserburg 7 B 8	Glen Sandfield ..	Guelph2 D 3	Hickson 2 B 4	Ireland 4 A 1	Killarney 9 B 2	Lancaster North ..	L'Original 10 C 2	Marysville 3 H 5
Felton 4 H 1	Fraserburg 7 B 8	Glen Sandfield ..	Guelph2 D 3	Hickson 2 B 4	Ireland 4 A 1	Killarney 9 B 2	Lancaster North ..	L'Original 10 C 2	Marysville 3 H 5
Fenelon Falls 3 C 3	Fraserburg 7 B 8	Glen Sandfield ..	Guelph2 D 3	Hickson 2 B 4	Ireland 4 A 1	Killarney 9 B 2	Lancaster North ..	L'Original 10 C 2	Marysville 3 H 5
Fenella 3 E 5	Fraserburg 7 B 8	Glen Sandfield ..	Guelph2 D 3	Hickson 2 B 4	Ireland 4 A 1	Killarney 9 B 2	Lancaster North ..	L'Original 10 C 2	Marysville 3 H 5
Fennells 6 H 4	Fraserburg 7 B 8	Glen Sandfield ..	Guelph2 D 3	Hickson 2 B 4	Ireland 4 A 1	Killarney 9 B 2	Lancaster North ..	L'Original 10 C 2	Marysville 3 H 5
Fenwick 2 F 6	Fraserburg 7 B 8	Glen Sandfield ..	Guelph2 D 3	Hickson 2 B 4	Ireland 4 A 1	Killarney 9 B 2	Lancaster North ..	L'Original 10 C 2	Marysville 3 H 5
Fergus 2 D 2	Fraserburg 7 B 8	Glen Sandfield ..	Guelph2 D 3	Hickson 2 B 4	Ireland 4 A 1	Killarney 9 B 2	Lancaster North ..	L'Original 10 C 2	Marysville 3 H 5
Ferguslea 8 D 5	Fraserburg 7 B 8	Glen Sandfield ..	Guelph2 D 3	Hickson 2 B 4	Ireland 4 A 1	Killarney 9 B 2	Lancaster North ..	L'Original 10 C 2	Marysville 3 H 5
Ferguson's Falls ..	Fraserburg 7 B 8	Glen Sandfield ..	Guelph2 D 3	Hickson 2 B 4	Ireland 4 A 1	Killarney 9 B 2	Lancaster North ..	L'Original 10 C 2	Marysville 3 H 5
Fergusvale 4 E 2	Fraserburg 7 B 8	Glen Sandfield ..	Guelph2 D 3	Hickson 2 B 4	Ireland 4 A 1	Killarney 9 B 2	Lancaster North ..	L'Original 10 C 2	Marysville 3 H 5
Fergusvale 6 G 2	Fraserburg 7 B 8	Glen Sandfield ..	Guelph2 D 3	Hickson 2 B 4	Ireland 4 A 1	Killarney 9 B 2	Lancaster North ..	L'Original 10 C 2	Marysville 3 H 5
Fernbank 2 B 2	Fraserburg 7 B 8	Glen Sandfield ..	Guelph2 D 3	Hickson 2 B 4	Ireland 4 A 1	Killarney 9 B 2	Lancaster North ..	L'Original 10 C 2	Marysville 3 H 5
Fernhill 1 F 2	Fraserburg 7 B 8	Glen Sandfield ..	Guelph2 D 3	Hickson 2 B 4	Ireland 4 A 1	Killarney 9 B 2	Lancaster North ..	L'Original 10 C 2	Marysville 3 H 5
Fernleigh 4 C 2	Fraserburg 7 B 8	Glen Sandfield ..	Guelph2 D 3	Hickson 2 B 4	Ireland 4 A 1	Killarney 9 B 2	Lancaster North ..	L'Original 10 C 2	Marysville 3 H 5
Ferry ServicesSee Page 36	Fraserburg 7 B 8	Glen Sandfield ..	Guelph2 D 3	Hickson 2 B 4	Ireland 4 A 1	Killarney 9 B 2	Lancaster North ..	L'Original 10 C 2	Marysville 3 H 5
Field6 E 2	Fraserburg 7 B 8	Glen Sandfield ..	Guelph2 D 3	Hickson 2 B 4	Ireland 4 A 1	Killarney 9 B 2	Lancaster North ..	L'Original 10 C 2	Marysville 3 H 5
Finch5 B 6	Fraserburg 7 B 8	Glen Sandfield ..	Guelph2 D 3	Hickson 2 B 4	Ireland 4 A 1	Killarney 9 B 2	Lancaster North ..	L'Original 10 C 2	Marysville 3 H 5

Index, M to S

DIRECTIONS FOR PROPER USE OF INDEX ARE LISTED ON PAGE 1.

Merrickville 4 F2	Mossley1 H3	New Hamburg	Oil Springs.....1 D4	Pelham2 G6	Pt. Pelee Park	Rankin7 H4	Roome1 F3	Sault Ste. Marie	Soperton4 F4
Merritt10 B8	Motor Laws of	Newholme2 B4	Opinicon1 E4	Pelham Centre	Rannock1 G1	Rosemount6 G4	Saurin6 G2	Sorel Inr.....5 H1	South River 7 B8
Merritt7 B1	Ontario	Newington5 B6	Ojibway1 A6	Pembroke2 G6	Rathburn3 B2	Roseneath3 E5	Scarborough 2 G2	Southwold9 H8	Sowerby10 E2
Merritt2 G5	See Page 2	Newmarket6 H5	Oldcastle1 B7	Pembroke L. 8 E5	Roslin3 G4	Rosville2 C4	Schomberg6 H5	Sony3 C5	Spanish R.....10 F3
Metcalfe3 G6	Moulton2 F7	Newton Robinson..	Oldfield1 D5	Penetanguishene	Rossey8 D4	Rosseau7 A6	Scienc Hill 1 G1	Spanish R.....10 B7	Spanish R.....9 A1
Meyersburg3 F5	Mountain Grove	Newton6 G4	O'Leary10 B8	Perch1 D2	Rossey8 D4	Rosseau Falls 7 A7	Scotia Jc.....7 B5	Spanish R.....10 B7	Sparta1 H4
Michael Bay 10 H74 C3	New Lowell.....6 G3	Olinda1 C7	Perth4 E2	Rossey8 D4	Rosseau Falls 7 A7	Scotia Jc.....7 B5	Spanish R.....10 B7	Sparta1 H4
Midhurst6 G8	Mountainview 3 G6	New Sarum.....1 G4	Olinphant6 C1	Perth Rd.....2 D5	Rossey8 D4	Rosseau Falls 7 A7	Scotia Jc.....7 B5	Spanish R.....10 B7	Sparta1 H4
Middlemarch 1 G4	Moon Falls 9 G7	New Scotland 1 E6	Omamee3 D4	Perrytown3 D6	Rossey8 D4	Rosseau Falls 7 A7	Scotia Jc.....7 B5	Spanish R.....10 B7	Sparta1 H4
Middlemiss1 F4	Moon River 9 G7	Newtonbrook 2 G1	Onaping10 B6	Peterboro3 E4	Rossey8 D4	Rosseau Falls 7 A7	Scotia Jc.....7 B5	Spanish R.....10 B7	Sparta1 H4
Midland6 G1	Moore Lake 7 F2	Newtonville 3 D6	Onondaga2 D5	Peterborough 2 C3	Rossey8 D4	Rosseau Falls 7 A7	Scotia Jc.....7 B5	Spanish R.....10 B7	Sparta1 H4
Middleport2 D5	Mooretown1 C3	New Toronto 2 F2	Ops3 C4	Petherton2 C1	Rossey8 D4	Rosseau Falls 7 A7	Scotia Jc.....7 B5	Spanish R.....10 B7	Sparta1 H4
Mildmay6 C5	Mooreville1 F1	Niagara Falls 2 G5	Opeongo L.....7 D4	Petrolia1 D3	Rossey8 D4	Rosseau Falls 7 A7	Scotia Jc.....7 B5	Spanish R.....10 B7	Sparta1 H4
Millford Haven	Moose Creek 5 C5	Niagara Falls	Orange2 D1	Petherton2 C1	Rossey8 D4	Rosseau Falls 7 A7	Scotia Jc.....7 B5	Spanish R.....10 B7	Sparta1 H4
.....10 C3	Mt. Albert.....3 A5	See Page 25	Orchard6 D4	Petherton2 C1	Rossey8 D4	Rosseau Falls 7 A7	Scotia Jc.....7 B5	Spanish R.....10 B7	Sparta1 H4
Millford4 B8	Mt. Brydges.....1 F3	Niagara-on-the-	Orchard Beach	Petherton2 C1	Rossey8 D4	Rosseau Falls 7 A7	Scotia Jc.....7 B5	Spanish R.....10 B7	Sparta1 H4
Military Camp	Mt. Dennis.....2 F2	Lake	Orillia3 A4	Petherton2 C1	Rossey8 D4	Rosseau Falls 7 A7	Scotia Jc.....7 B5	Spanish R.....10 B7	Sparta1 H4
.....7 H3	Mt. Elgin.....2 B6	Nicholson2 G4	Orillia3 A4	Petherton2 C1	Rossey8 D4	Rosseau Falls 7 A7	Scotia Jc.....7 B5	Spanish R.....10 B7	Sparta1 H4
Millar L.....9 C7	Mt. Forest.....6 D5	Nile6 G4	Orr Lake.....6 G2	Petherton2 C1	Rossey8 D4	Rosseau Falls 7 A7	Scotia Jc.....7 B5	Spanish R.....10 B7	Sparta1 H4
Millarton6 B4	Mt. Healy.....2 E6	Niles3 G6	Orr Lake.....6 G2	Petherton2 C1	Rossey8 D4	Rosseau Falls 7 A7	Scotia Jc.....7 B5	Spanish R.....10 B7	Sparta1 H4
Millbank2 B2	Mt. Julian.....3 E3	Nilestown9 G1	Orrville9 G5	Petherton2 C1	Rossey8 D4	Rosseau Falls 7 A7	Scotia Jc.....7 B5	Spanish R.....10 B7	Sparta1 H4
Mill Roches 5 C6	Mt. Nemo.....2 E3	Nipissing Jct. 7 B1	Orville9 G5	Petherton2 C1	Rossey8 D4	Rosseau Falls 7 A7	Scotia Jc.....7 B5	Spanish R.....10 B7	Sparta1 H4
Mill Bridge 3 G2	Mt. Salem.....2 B3	Nipissing Jct. 7 B1	Orville9 G5	Petherton2 C1	Rossey8 D4	Rosseau Falls 7 A7	Scotia Jc.....7 B5	Spanish R.....10 B7	Sparta1 H4
Mill Brook3 D5	Mt. St. Louis 6 G2	Nobleton2 F1	Orville9 G5	Petherton2 C1	Rossey8 D4	Rosseau Falls 7 A7	Scotia Jc.....7 B5	Spanish R.....10 B7	Sparta1 H4
Millgrove2 E4	Mt. Vernon.....2 C5	Nobleton2 F1	Orville9 G5	Petherton2 C1	Rossey8 D4	Rosseau Falls 7 A7	Scotia Jc.....7 B5	Spanish R.....10 B7	Sparta1 H4
Millhaven4 D6	Mud Turtle L.	Nobleton2 F1	Orville9 G5	Petherton2 C1	Rossey8 D4	Rosseau Falls 7 A7	Scotia Jc.....7 B5	Spanish R.....10 B7	Sparta1 H4
Millington3 B33 C2	Nobleton2 F1	Orville9 G5	Petherton2 C1	Rossey8 D4	Rosseau Falls 7 A7	Scotia Jc.....7 B5	Spanish R.....10 B7	Sparta1 H4
Milsap4 C5	Muirkirk1 E5	Nobleton2 F1	Orville9 G5	Petherton2 C1	Rossey8 D4	Rosseau Falls 7 A7	Scotia Jc.....7 B5	Spanish R.....10 B7	Sparta1 H4
Milton2 E3	Mulmur6 G4	Nobleton2 F1	Orville9 G5	Petherton2 C1	Rossey8 D4	Rosseau Falls 7 A7	Scotia Jc.....7 B5	Spanish R.....10 B7	Sparta1 H4
Milverson2 B3	Munro6 C8	Nobleton2 F1	Orville9 G5	Petherton2 C1	Rossey8 D4	Rosseau Falls 7 A7	Scotia Jc.....7 B5	Spanish R.....10 B7	Sparta1 H4
Mill Valley 3 E6	Murdoch R.....9 E1	Nobleton2 F1	Orville9 G5	Petherton2 C1	Rossey8 D4	Rosseau Falls 7 A7	Scotia Jc.....7 B5	Spanish R.....10 B7	Sparta1 H4
Mimico2 F2	Murray10 D6	Nobleton2 F1	Orville9 G5	Petherton2 C1	Rossey8 D4	Rosseau Falls 7 A7	Scotia Jc.....7 B5	Spanish R.....10 B7	Sparta1 H4
Mina3 E6	Murray3 G6	Nobleton2 F1	Orville9 G5	Petherton2 C1	Rossey8 D4	Rosseau Falls 7 A7	Scotia Jc.....7 B5	Spanish R.....10 B7	Sparta1 H4
Mindemoya 10 H6	Murval4 D5	Nobleton2 F1	Orville9 G5	Petherton2 C1	Rossey8 D4	Rosseau Falls 7 A7	Scotia Jc.....7 B5	Spanish R.....10 B7	Sparta1 H4
Minden3 C1	Murval4 D5	Nobleton2 F1	Orville9 G5	Petherton2 C1	Rossey8 D4	Rosseau Falls 7 A7	Scotia Jc.....7 B5	Spanish R.....10 B7	Sparta1 H4
Minden7 C8	Murval4 D5	Nobleton2 F1	Orville9 G5	Petherton2 C1	Rossey8 D4	Rosseau Falls 7 A7	Scotia Jc.....7 B5	Spanish R.....10 B7	Sparta1 H4
Mines of Ontario.	Murval4 D5	Nobleton2 F1	Orville9 G5	Petherton2 C1	Rossey8 D4	Rosseau Falls 7 A7	Scotia Jc.....7 B5	Spanish R.....10 B7	Sparta1 H4
See Page 3	Murval4 D5	Nobleton2 F1	Orville9 G5	Petherton2 C1	Rossey8 D4	Rosseau Falls 7 A7	Scotia Jc.....7 B5	Spanish R.....10 B7	Sparta1 H4
Miner's Bay 3 C1	Murval4 D5	Nobleton2 F1	Orville9 G5	Petherton2 C1	Rossey8 D4	Rosseau Falls 7 A7	Scotia Jc.....7 B5	Spanish R.....10 B7	Sparta1 H4
Mining6 G3	Murval4 D5	Nobleton2 F1	Orville9 G5	Petherton2 C1	Rossey8 D4	Rosseau Falls 7 A7	Scotia Jc.....7 B5	Spanish R.....10 B7	Sparta1 H4
Mink Lake 7 C2	Murval4 D5	Nobleton2 F1	Orville9 G5	Petherton2 C1	Rossey8 D4	Rosseau Falls 7 A7	Scotia Jc.....7 B5	Spanish R.....10 B7	Sparta1 H4
Minnichill6 E2	Murval4 D5	Nobleton2 F1	Orville9 G5	Petherton2 C1	Rossey8 D4	Rosseau Falls 7 A7	Scotia Jc.....7 B5	Spanish R.....10 B7	Sparta1 H4
Mississagi 10 F3	Murval4 D5	Nobleton2 F1	Orville9 G5	Petherton2 C1	Rossey8 D4	Rosseau Falls 7 A7	Scotia Jc.....7 B5	Spanish R.....10 B7	Sparta1 H4
Mississippi4 D2	Murval4 D5	Nobleton2 F1	Orville9 G5	Petherton2 C1	Rossey8 D4	Rosseau Falls 7 A7	Scotia Jc.....7 B5	Spanish R.....10 B7	Sparta1 H4
Mississippi L.	Murval4 D5	Nobleton2 F1	Orville9 G5	Petherton2 C1	Rossey8 D4	Rosseau Falls 7 A7	Scotia Jc.....7 B5	Spanish R.....10 B7	Sparta1 H4
.....4 E1	Murval4 D5	Nobleton2 F1	Orville9 G5	Petherton2 C1	Rossey8 D4	Rosseau Falls 7 A7	Scotia Jc.....7 B5	Spanish R.....10 B7	Sparta1 H4
Mississauga L. 3 D2	Murval4 D5	Nobleton2 F1	Orville9 G5	Petherton2 C1	Rossey8 D4	Rosseau Falls 7 A7	Scotia Jc.....7 B5	Spanish R.....10 B7	Sparta1 H4
Mitchell6 C8	Murval4 D5	Nobleton2 F1	Orville9 G5	Petherton2 C1	Rossey8 D4	Rosseau Falls 7 A7	Scotia Jc.....7 B5	Spanish R.....10 B7	Sparta1 H4
Mohawk2 D5	Murval4 D5	Nobleton2 F1	Orville9 G5	Petherton2 C1	Rossey8 D4	Rosseau Falls 7 A7	Scotia Jc.....7 B5	Spanish R.....10 B7	Sparta1 H4
Moir L.....3 G3	Murval4 D5	Nobleton2 F1	Orville9 G5	Petherton2 C1	Rossey8 D4	Rosseau Falls 7 A7	Scotia Jc.....7 B5	Spanish R.....10 B7	Sparta1 H4
Molesworth 2 A1	Murval4 D5	Nobleton2 F1	Orville9 G5	Petherton2 C1	Rossey8 D4	Rosseau Falls 7 A7	Scotia Jc.....7 B5	Spanish R.....10 B7	Sparta1 H4
Mono Mills2 E1	Murval4 D5	Nobleton2 F1	Orville9 G5	Petherton2 C1	Rossey8 D4	Rosseau Falls 7 A7	Scotia Jc.....7 B5	Spanish R.....10 B7	Sparta1 H4
Monckland5 C6	Murval4 D5	Nobleton2 F1	Orville9 G5	Petherton2 C1	Rossey8 D4	Rosseau Falls 7 A7	Scotia Jc.....7 B5	Spanish R.....10 B7	Sparta1 H4
Monck Rd.....7 F8	Murval4 D5	Nobleton2 F1	Orville9 G5	Petherton2 C1	Rossey8 D4	Rosseau Falls 7 A7	Scotia Jc.....7 B5	Spanish R.....10 B7	Sparta1 H4
Monkton2 A2	Murval4 D5	Nobleton2 F1	Orville9 G5	Petherton2 C1	Rossey8 D4	Rosseau Falls 7 A7	Scotia Jc.....7 B5	Spanish R.....10 B7	Sparta1 H4
Mono Rd.....2 E1	Murval4 D5	Nobleton2 F1	Orville9 G5	Petherton2 C1	Rossey8 D4	Rosseau Falls 7 A7	Scotia Jc.....7 B5	Spanish R.....10 B7	Sparta1 H4
Monteagle Valley	Murval4 D5	Nobleton2 F1	Orville9 G5	Petherton2 C1	Rossey8 D4	Rosseau Falls 7 A7	Scotia Jc.....7 B5	Spanish R.....10 B7	Sparta1 H4
.....7 F7	Murval4 D5	Nobleton2 F1	Orville9 G5	Petherton2 C1	Rossey8 D4	Rosseau Falls 7 A7	Scotia Jc.....7 B5	Spanish R.....10 B7	Sparta1 H4
Montebello5 C3	Murval4 D5	Nobleton2 F1	Orville9 G5	Petherton2 C1	Rossey8 D4	Rosseau Falls 7 A7	Scotia Jc.....7 B5	Spanish R.....10 B7	Sparta1 H4
Montreal5 F4	Murval4 D5	Nobleton2 F1	Orville9 G5	Petherton2 C1	Rossey8 D4	Rosseau Falls 7 A7	Scotia Jc.....7 B5	Spanish R.....10 B7	Sparta1 H4
Moraviantown	Murval4 D5	Nobleton2 F1	Orville9 G5	Petherton2 C1	Rossey8 D4	Rosseau Falls 7 A7	Scotia Jc.....7 B5	Spanish R.....10 B7	Sparta1 H4
.....1 E5	Murval4 D5	Nobleton2 F1	Orville9 G5	Petherton2 C1	Rossey8 D4	Rosseau Falls 7 A7	Scotia Jc.....7 B5	Spanish R.....10 B7	Sparta1 H4
Moray1 F1	Murval4 D5	Nobleton2 F1	Orville9 G5	Petherton2 C1	Rossey8 D4	Rosseau Falls 7 A7	Scotia Jc.....7 B5	Spanish R.....10 B7	Sparta1 H4
Morganstown 3 F5	Murval4 D5	Nobleton2 F1	Orville9 G5	Petherton2 C1	Rossey8 D4	Rosseau Falls 7 A7	Scotia Jc.....7 B5	Spanish R.....10 B7	Sparta1 H4
Morpeth1 E6	Murval4 D5	Nobleton2 F1	Orville9 G5	Petherton2 C1	Rossey8 D4	Rosseau Falls 7 A7	Scotia Jc.....7 B5	Spanish R.....10 B7	Sparta1 H4
Morrisbank 2 A1	Murval4 D5	Nobleton2 F1	Orville9 G5	Petherton2 C1	Rossey8 D4	Rosseau Falls 7 A7	Scotia Jc.....7 B5	Spanish R.....10 B7	Sparta1 H4
Morrisburg4 H2	Murval4 D5	Nobleton2 F1	Orville9 G5	Petherton2 C1	Rossey8 D4	Rosseau Falls 7 A7	Scotia Jc.....7 B5	Spanish R.....10 B7	Sparta1 H4
Morrison2 D3	Murval4 D5	Nobleton2 F1	Orville9 G5	Petherton2 C1	Rossey8 D4	Rosseau Falls 7 A7	Scotia Jc.....7 B5	Spanish R.....10 B7	Sparta1 H4
Morrisville 10 F5	Murval4 D5	Nobleton2 F1	Orville9 G5	Petherton2 C1	Rossey8 D4	Rosseau Falls 7 A7	Scotia Jc.....7 B5	Spanish R.....10 B7	Sparta1 H4
Morton4 E4	Murval4 D5	Nobleton2 F1	Orville9 G5	Petherton2 C1	Rossey8 D4	Rosseau Falls 7 A7	Scotia Jc.....7 B5	Spanish R.....10 B7	Sparta1 H4
Morton Pk. 3 A4	Murval4 D5	Nobleton2 F1	Orville9 G5	Petherton2 C1	Rossey8 D4	Rosseau Falls 7 A7	Scotia Jc.....7 B5	Spanish R.....10 B7	Sparta1 H4
Morven4 C6	Murval4 D5	Nobleton2 F1	Orville9 G5	Petherton2 C1	Rossey8 D4	Rosseau Falls 7 A7	Scotia Jc.....7 B5	Spanish R.....10 B7	Sparta1 H4
Morewood4 H1	Murval4 D5	Nobleton2 F1	Orville9 G5	Petherton2 C1	Rossey8 D4	Rosseau Falls 7 A7	Scotia Jc.....7 B5	Spanish R.....10 B7	Sparta1 H4
Moscow4 C5	Murval4 D5	Nobleton2 F1	Orville9 G5	Petherton2 C1	Rossey8 D4	Rosseau Falls 7 A7	Scotia Jc.....7 B5	Spanish R.....10 B7	Sparta1 H4
Mossie1 E4	Murval4 D5	Nobleton2 F1	Orville9 G5	Petherton2 C1	Rossey8 D4	Rosseau Falls 7 A7	Scotia Jc.....7 B5	Spanish R.....10 B7	Sparta1 H4

Index, S to Z

DIRECTIONS FOR PROPER USE OF INDEX ARE LISTED ON PAGE 1.

Stratford2 B 4	Sudbury10 D 7	Teviotdale2 C 1	Townsend Cen.3 B 3	Uptergrove3 B 3	Vienna2 B 7	Warthinton 10C7	West Duck Is.10 F 5	Wickstead7 D 7	Woodham1 G 1
StratfordSee Page 40	Sudbury Jr. 10 D 6	Thames6 B 8	Utica2 D 6	Utica8 B 6	Vigo6 G 2	Warren10 F 7	Wilkesport1 D 4	Woodhill2 E 2	WoodstockSee Page 21
Strathburn1 F 4	Summers Town	Thamesford 1 H 2	Trafalgar2 E 3	Uxbridge3 B 5	Villiers3 E 4	Warsaw3 E 4	Wilcox2 F 5	Woodlands 9 H 7	Woodlawn Park2 E 7
Strathroy1 F 3	Summerville 2 F 3	Thamesville 1 E 5	Thedford1 E 2	V3 B 5	Virginia3 B 4	Warwick1 E 2	Wilfrid3 B 4	Woodstock2 B 5	Woodville3 B 4
.....See Page 9	Summer Hill 6 B 7	Thedford1 E 2	The Grange.....2 E 1	V3 B 5	Vineland2 F 5	Wasago Beach6 F 2	Wilton4 D 5	Wroxeter2 A 1	Wyebribe6 G 1
Streetsville2 F 3	Sunderland3 B 4	The Grange.....2 E 1	The Maples.....2 D 1	V3 B 5	Vineland2 F 5	Wasago Beach6 F 2	Wilton4 D 5	Wroxeter2 A 1	Wyebribe6 G 1
Stromness2 F 7	Sundridge7 A 4	The Maples.....2 D 1	The Slash.....9 A 4	V3 B 5	Vineland2 F 5	Wasago Beach6 F 2	Wilton4 D 5	Wroxeter2 A 1	Wyebribe6 G 1
Strongville6 G 3	Sunnidale3 G 3	The Ridge.....3 F 1	The Ridge.....3 F 1	V3 B 5	Vineland2 F 5	Wasago Beach6 F 2	Wilton4 D 5	Wroxeter2 A 1	Wyebribe6 G 1
St. Agatha.....2 C 3	Sunnydale Cor.6 G 3	Thessalon10 D 2	Thessalon10 D 2	V3 B 5	Vineland2 F 5	Wasago Beach6 F 2	Wilton4 D 5	Wroxeter2 A 1	Wyebribe6 G 1
St. Anne.....2 F 5	Sunshine6 C 6	Thistle7 G 3	Thistle7 G 3	V3 B 5	Vineland2 F 5	Wasago Beach6 F 2	Wilton4 D 5	Wroxeter2 A 1	Wyebribe6 G 1
St. Catharines	Sutton3 A 4	Thomasburg 3 G 4	Thomasburg 3 G 4	V3 B 5	Vineland2 F 5	Wasago Beach6 F 2	Wilton4 D 5	Wroxeter2 A 1	Wyebribe6 G 1
.....See Page 24	Swamp Lake 3 D 2	Thornbury6 E 2	Thornbury6 E 2	V3 B 5	Vineland2 F 5	Wasago Beach6 F 2	Wilton4 D 5	Wroxeter2 A 1	Wyebribe6 G 1
St. Clair.....1 C 6	Sweaberg2 B 5	Thorncliffe7 B 1	Thorncliffe7 B 1	V3 B 5	Vineland2 F 5	Wasago Beach6 F 2	Wilton4 D 5	Wroxeter2 A 1	Wyebribe6 G 1
St. Clements 2 C 3	Sydenham4 D 5	Thorn Cliffe 1 D 5	Thorn Cliffe 1 D 5	V3 B 5	Vineland2 F 5	Wasago Beach6 F 2	Wilton4 D 5	Wroxeter2 A 1	Wyebribe6 G 1
St. Columban 6 C 8	Sydney Bay 9 D 8	Thornedale1 G 2	Thornedale1 G 2	V3 B 5	Vineland2 F 5	Wasago Beach6 F 2	Wilton4 D 5	Wroxeter2 A 1	Wyebribe6 G 1
St. David's2 G 5	Sylvan Valley10 C 1	Thornhill2 F 1	Thornhill2 F 1	V3 B 5	Vineland2 F 5	Wasago Beach6 F 2	Wilton4 D 5	Wroxeter2 A 1	Wyebribe6 G 1
St. George2 F 5	T10 C 1	T10 C 1	T10 C 1	V3 B 5	Vineland2 F 5	Wasago Beach6 F 2	Wilton4 D 5	Wroxeter2 A 1	Wyebribe6 G 1
St. Helen.....6 B 4	Talbot3 B 3	Talbotville1 G 4	Talbotville1 G 4	V3 B 5	Vineland2 F 5	Wasago Beach6 F 2	Wilton4 D 5	Wroxeter2 A 1	Wyebribe6 G 1
St. Joseph.....6 A 8	Talbotville1 G 4	Talbotville1 G 4	Talbotville1 G 4	V3 B 5	Vineland2 F 5	Wasago Beach6 F 2	Wilton4 D 5	Wroxeter2 A 1	Wyebribe6 G 1
St. Lawrence 4 E 6	Tamworth4 C 5	Tamworth4 C 5	Tamworth4 C 5	V3 B 5	Vineland2 F 5	Wasago Beach6 F 2	Wilton4 D 5	Wroxeter2 A 1	Wyebribe6 G 1
St. Marys.....1 G 1	Tangamong L.3 F 2	Tangamong L.3 F 2	Tangamong L.3 F 2	V3 B 5	Vineland2 F 5	Wasago Beach6 F 2	Wilton4 D 5	Wroxeter2 A 1	Wyebribe6 G 1
.....See Page 14	Tara6 C 2	Tara6 C 2	Tara6 C 2	V3 B 5	Vineland2 F 5	Wasago Beach6 F 2	Wilton4 D 5	Wroxeter2 A 1	Wyebribe6 G 1
Stobie Mine 10 D 6	Tarbert6 F 5	Tarbert6 F 5	Tarbert6 F 5	V3 B 5	Vineland2 F 5	Wasago Beach6 F 2	Wilton4 D 5	Wroxeter2 A 1	Wyebribe6 G 1
Stokes Bay.....9 C 7	Tatlock4 D 1	Tatlock4 D 1	Tatlock4 D 1	V3 B 5	Vineland2 F 5	Wasago Beach6 F 2	Wilton4 D 5	Wroxeter2 A 1	Wyebribe6 G 1
Stroud6 H 3	Tavistock2 B 4	Tavistock2 B 4	Tavistock2 B 4	V3 B 5	Vineland2 F 5	Wasago Beach6 F 2	Wilton4 D 5	Wroxeter2 A 1	Wyebribe6 G 1
St. Thomas.....1 G 4	Tea Lake.....7 C 3	Tea Lake.....7 C 3	Tea Lake.....7 C 3	V3 B 5	Vineland2 F 5	Wasago Beach6 F 2	Wilton4 D 5	Wroxeter2 A 1	Wyebribe6 G 1
St. Williams 2 C 8	Tecumseh1 B 6	Tecumseh1 B 6	Tecumseh1 B 6	V3 B 5	Vineland2 F 5	Wasago Beach6 F 2	Wilton4 D 5	Wroxeter2 A 1	Wyebribe6 G 1
Sturgeon Bay 6 G 1	Tehkummah 9 A 4	Tehkummah 9 A 4	Tehkummah 9 A 4	V3 B 5	Vineland2 F 5	Wasago Beach6 F 2	Wilton4 D 5	Wroxeter2 A 1	Wyebribe6 G 1
Sturgeon Falls	Temperanceville	Temperanceville	Temperanceville	V3 B 5	Vineland2 F 5	Wasago Beach6 F 2	Wilton4 D 5	Wroxeter2 A 1	Wyebribe6 G 1
.....10 G 8	Templeton8 G 5	Templeton8 G 5	Templeton8 G 5	V3 B 5	Vineland2 F 5	Wasago Beach6 F 2	Wilton4 D 5	Wroxeter2 A 1	Wyebribe6 G 1
Sturgeon Lake	Tempo1 C 4	Tempo1 C 4	Tempo1 C 4	V3 B 5	Vineland2 F 5	Wasago Beach6 F 2	Wilton4 D 5	Wroxeter2 A 1	Wyebribe6 G 1
.....3 D 4	Ten Mile Lake	Ten Mile Lake	Ten Mile Lake	V3 B 5	Vineland2 F 5	Wasago Beach6 F 2	Wilton4 D 5	Wroxeter2 A 1	Wyebribe6 G 1
Sturgeon L. 9 C 2	Tennyson4 E 2	Tennyson4 E 2	Tennyson4 E 2	V3 B 5	Vineland2 F 5	Wasago Beach6 F 2	Wilton4 D 5	Wroxeter2 A 1	Wyebribe6 G 1
Sturgeon Pt. 3 C 3	Teeswater6 C 5	Teeswater6 C 5	Teeswater6 C 5	V3 B 5	Vineland2 F 5	Wasago Beach6 F 2	Wilton4 D 5	Wroxeter2 A 1	Wyebribe6 G 1
.....See Page 52See Page 52See Page 52See Page 52	V3 B 5	Vineland2 F 5	Wasago Beach6 F 2	Wilton4 D 5	Wroxeter2 A 1	Wyebribe6 G 1

The publishers of this Map desire to improve it from year to year, and will appreciate a line from any of its users who have any suggestions to offer. We desire to give the public what they want, and at all times desire to protect the public. To this end we have used the utmost care in selecting our Advertisers.

CHARLTON'S SIMPLIFIED MAPS,
London, Canada.

GRIMSBY

VILLAGE INN

(Pride of Canada)

COMFORT — CONVENIENCE — COURTESY

Five Acres of Flowers and Fruit Garden

For Accommodation of Guests.

CHEVROLET, McLAUGHLIN SALES AND SERVICE

WRECKING CAR

GRIMSBY GARAGE

Phones: 220 and 497

Golf Links of Ontario

Location of Golf Course or Club. P.O. Address.	Name of Golf Course or Club	No. of Holes	Total Length in yards
Barrie	Barrie Golf Club	9	2,750
Belleville	Belleville Golf Club	9	2,650
Brampton	Brampton Golf Club	9	2,600
Brantford	Brantford Golf and Country Club	18	6,350
Brighton	Brighton Golf Club	9	
Brockville	Brockville Country Club	9	2,950
Burlington	Burlington Golf and Country Club	18	
Campbellford	Campbellford Golf Club	9	
Carleton Place	Mississippi Golf Club	9	2,400
Chatham	Chatham Golf and Country Club	9	2,675
Cobourg	Cobourg Golf Club	9	3,050
Collingwood	Georgian Bay Golf Club	9	2,947
Cornwall	Cornwall Golf and Boat Club	9	2,100
Eastbourne	Eastbourne Golf Club	9	2,750
Ft. William & Pt. Arthur	Thunder Bay Golf and Country Club	9	2,875
Galt	Waterloo Golf and Country Club	9	2,754
Gananoque	Gananoque Golf and Country Club	9	2,900
Georgetown	Halton Golf and Country Club	9	2,890
Goderich	Maitland Golf Club	9	2,200
Grimsby East	Deer Park Golf and Country Club	9	2,650
Guelph	Guelph Country Club	9	2,550
Hamilton	Hamilton Golf and Country Club	18	6,350
Hamilton	Hamilton Golf and Country Club (Ladies' Course)	9	2,900
Hamilton	Glenvale Golf and Country Club	18	6,370
Hamilton	Chedoke Civic Golf Club	18	5,900
Hillside	Gurnsey Wood Golf Course	9	2,500
Iroquois Falls	Abitibi Golf Club	9	2,950
Jackson's Point	Briars Golf and Country Club	9	3,100
Kincardine	Kincardine Country Club	9	2,122
Kingston	Kingston Golf and Country Club	9	2,196
Kingston	Cataragui Golf and Country Club	18	
Kirkfield	Kirkfield Inn Course	9	2,976
Kitchener	Grand River Country Club	9	2,787
Lake of Bays—			
Bigwin Island	Bigwin Island Golf Course	9	2,475
Huntsville	Norway Point Golf Club	9	2,335
Kingsway	Britannia Golf Club	9	2,500
Lindsay	Lindsay Golf Club	9	2,650
Lindsay	Sturgeon Point Golf Club	9	2,525
London	London Hunt and Country Club	18	5,880
London	Highland Golf Club	18	6,000
London	Westminster Golf & Country Club (in course of construc'n)		
London	Thames Valley Golf Club (Public Course)	9	
Midland	Midland Golf and Country Club	9	3,015
Muskoka Lakes—			
Beaumaris	Beaumaris Golf & Tennis Association	18	5,500
Elgin House	Elgin House Golf Club	9	2,600
Port Carling	Muskoka Lakes Golf and Country Club	18	6,275
Royal Muskoka	Royal Muskoka Golf Club	9	3,350
Rosseau	Monteith House Golf Club	9	2,416
Windermere	Windermere Golf and Country Club	18	5,600

Napanee	Napanee Golf Club	9	2,801
Niagara-on-the-Lake	Niagara Golf Club	9	3,000
North Bay	North Bay Golf and Country Club	9	2,800
Oakville	Oakville Golf and Country Club	9	3,100
Orillia	Conchiching Country Club	9	2,950
Oshawa	Oshawa Golf Club	18	6,000
Owen Sound	Owen Sound Golf and Country Club	9	3,250
Ottawa	Royal Ottawa Golf Club	18	6,270
Ottawa	Royal Ottawa Golf Club	9	2,500
Ottawa	Rivermead Golf Club	18	6,140
Ottawa	Ottawa Hunt and Motor Club	18	6,250
Paris	Paris Golf Club	9	2,431
Pembroke	Pembroke Golf Club	9	2,800
Perth	Links O'Tay Golf Club	9	2,340
Peterborough	Peterborough Golf and Country Club	9	2,700
Petrolia	Glenview Golf and Country Club	9	2,500
Picton	Picton Golf and Country Club	9	2,850
St. Catharines	St. Catharines Golf Club	9	3,200
St. Thomas	Elgin Golf and Country Club	9	3,025
Sandwich	Essex Country Golf & Country Club	18	5,900
Sarnia	Sarnia Golf Club	9	2,900
Sault Ste. Marie	Sault Ste. Marie Golf & Country Club	9	2,756
Seaforth	Seaforth Golf and Country Club	9	2,400
Simcoe	Norfolk Golf and Country Club	9	2,985
Smith's Falls	Poonahmalee Golf Club	9	2,600
Stratford	Stratford Country Club	9	2,800
Sudbury	Sudbury Golf and Country Club	9	
Timmins	Timmins Golf Club	9	2,427
Toronto	Toronto Golf Club (Long Branch) (Ladies' Course)		2,700
Toronto	Toronto Golf Club (Long Branch)	18	6,220
Toronto	Rosedale Golf Club	18	6,370
Toronto	Mississauga Golf and Country Club (Port Credit)		
Toronto	Lambton Golf and Country Club	18	6,265
Toronto	Lambton Golf and Country Club (Ladies' Course)	9	2,020
Toronto	Lakeview Golf and Country Club (Port Credit)	18	6,390
Toronto	Summit Golf and Country Club	18	6,461
Toronto	Toronto Hunt Club	9	2,935
Toronto	Humber Valley Golf Club (Public Golf Course)	18	5,600
Toronto	Glen Stewart (Public Golf Course)	15	4,650
Toronto	Thornhill Golf and Country Club	18	6,300
Toronto	Lake Shore Country Club	18	6,100
Toronto	Bayview Golf Club	18	6,350
Toronto	Cedar Brook Golf Club	18	6,243
Toronto	Scarborough Golf and Country Club	18	5,880
Toronto	Thistledown Golf & Country Club	18	6,500
Toronto	Uplands Golf and Country Club	18	6,500
Trenton	Trenton Golf Club	9	2,800
Walkerville	Beach Grove Country Club	18	6,247
Welland	Lookout Point Country Club	18	6,250
Weston	Weston Golf Club	18	6,250
Windsor	St. Clair County Club	18	6,296
Woodstock	Oxford Golf and Country Club	9	2,500

Motor Camping Sites in Ontario

- ACTON**.—Bathing, boating, municipal water supply.
ALEXANDRIA.—Water, electric lights, all facilities.
ALLISTON.—Riverdale Park, good water, buildings and shade.
ALMONTE.—Agricultural Society grounds in centre of town.
ATHENS.—Memorial Park, water and rest room.
AYLMER.—Grounds provided; town water and lavatory.
BANCROFT.—Camp for tourists with excellent bass, salmon, and speckled trout fishing.
BAYFIELD.—Ample accommodation.
BEAMSVILLE.—2 Camps—Hot and cold water—Rooms and meals if required.
BLENHEIM.—Provision made.
BOBCAYGEON.—Agricultural grounds.
BONFIELD.—Agricultural park, buildings, spring water, bathing, fishing.
BRACEBRIDGE.—Spring water, bathing beach, fireplace, electric lights.
BRADFORD.—North of town, on highway. Pine Grove.
BRIGHTON.—Presqu'île Beach one mile from Toronto-Montreal Highway.
BROCKVILLE.—St. Lawrence Park at Western limits of town.
BRUCE MINES.—Pine wooded park, good water, bathing beach.
CALEDONIA.—Fair Grounds and Town Park.
CARDINAL.—Town Park.
CARLETON PLACE.—Town park.
CHATHAM.—Victoria Park, stove and kitchen for cooking, sanitary accommodations. Population 15,000. See Page 8.
COBDEN.—Small park on lake, water. Bathing. On highway to Pembroke.
COBOURG.—Provision made.
COLLINGWOOD.—Victoria Park, good bathing with free bath house.
CREDITVALE.—Near Streetsville, shade trees, safe bathing.
CRYSTAL BEACH.—Accommodation offered by Crystal Beach Amusement Co.
DESERONTO.—On Main Street, centre of town, shade and water.
DRESDEN.—Population 2,000. See Page 11.
DUNDAS.—Dundas Park, just off the Hamilton-Kitchener Highway.
ELMIRA.—
ERIN.—Accommodation, convenient to supplies.
EUGENIA FALLS.—Park with pavilion, cook house, sanitary accommodation.
EXETER.—Accommodation provided.
FENELON FALLS.—Good camping facilities.
FLESHERTON.—Kitchen, etc.
FORT FRANCES.—Park on Rainy Lake, running water, telephone and electric light.
FORT WILLIAM.—100 acres among Jack Pines, well water, kitchen and stove, lavatory equipment, fire-places, running water.
GALT.—Two splendid sites, equipped with camp stoves, tables, benches, pure drinking water and lavatory accommodation. The Soper Park site on the Hamilton-Kitchener Highway. The Victoria Park site, on the Galt-London Highway. Population 15,000. See Page 31.
GANANOQUE.—On St. Lawrence River, boats available.
GLENCOE.—Garage, spring water, trout fishing.
GODERICH.—Light, water and cooking; adjoining Park House Hotel. Population 5,000. See Page 40.
GRIMSBY.—Park in centre of town, and Maple Grove. East of Grimsby. Population 2,000. See Page 50.
GUELPH.—Exhibition Park and Riverside Park. Population 20,000. See Page 32.
HAGERSVILLE.—Park located on Hamilton-Jarvis Road; water, electric light.
HAMILTON.—Population 120,000. See Page 22.
HANOVER.—Water, stoves, and other conveniences.
HAVELOCK.—Havelock Park, shade trees, water supply.
HAWKESBURY.—On main road, with water near by.
HUNTSVILLE.—On Fairy Lake.
INGERSOLL.—Victoria Park, 5 minutes from centre of town, running water. Population 5,000. See Page 20.
IROQUOIS.—Town Hall Square, lighted, convenient to water.
JARVIS.—Town Park, six acres, water; Agricultural Hall available.
KINCARDINE.—Water, stoves, etc., 200 yards from Lake.
KINGSTON.—Exhibition Grounds, light, water, sanitary conveniences.
KITCHENER.—Grove near Victoria Park; kitchen, swimming pool, boating. Population 25,000. See Pages 23-29.
LAKEFIELD.—Accommodation available.
LANARK.—Park, well shaded, fishing.
LEAMINGTON.—Municipal Park on Lake Erie.
LISTOWEL.—Water Tower Park.
LOBO.—Sarnia Road—Near London.
LONDON.—Wonderland Park, 2 miles from city, water, electric lights, cook stoves, and lavatory accommodation, bathing pool. Road well signed. Population 65,000. See Pages 15-16-17-18.
MARMORA.—On Crowe River, close to village, good fishing.
MATTAWA.—Rankin Park, on Mattawa and Ottawa Rivers.
MEAFORD.—On Georgian Bay; lavatory accommodations, hot and cold water.
MERRICKVILLE.—Agricultural Gardens; 13 acres; bathing.
MIDLAND.—On shores of Park Lake; building for cooking, electric supply, extensions for lighting tents, water, stalls for cars.
MILTON.—Victoria Park, in centre of town, electric lighting.
MORRISBURG.—Exhibition Grounds, water supply.
NAPANEE.—Light, spring water.
NEWBURY.—Old Boys' Park, six acres in centre of village.
NEW LISKEARD.—Light and water, bathing, fishing, etc.
NEW TORONTO.—8th St., South of Highway, on Lake shore.
NIAGARA FALLS.—Population 16,000. See Page 25.
NORTH BAY.—Amelia Park, kitchen and other conveniences. On Lake Nipissing.
ORANGEVILLE.—
ORILLIA.—Couchiching Beach Park, electric light, water, stove and wood for cooking, public bath house, lavatories.
OTTAWA.—Accommodation at Lansdowne Park, sanitary arrangements.
OWEN SOUND.—Harrison Park; accommodation for several hundred cars; electric lights. water from city system, cook house and other conveniences.
PAISLEY.—On Saugeen River.
PARIS.—Water and cooking facilities.
PARKHILL.—Memorial Park.
PARRY SOUND.—Fair Grounds, dining hall, cooking house, town water.
PEMBROKE.—On Ottawa River, bathing-houses and other conveniences.
PENETANG.—Waterside Park, town water, shade trees, electrically lighted, bathing and boating.
PERTH.—Agricultural Park.
PETERBORO.—Inverlea Park, 3/4 mile from centre of city, bathing, electric light, drinking fountain, cookstoves, lavatory accommodation.
PETROLIA.—Accommodation in town; water supply.
PICTON.—Choice of two or three locations.
PORT ARTHUR.—Reservoir, water supply, lights, cook house with range.
PORT BURWELL.—Camping accommodation.
PORT CREDIT.—Motor park, on Lake Shore Highway. Hot and cold water, bathing, and other conveniences; lunches when required.
PORT DOVER.—Camp site with sanitary conveniences.
PORT ELGIN.—On lake front, shade and water.
PORT FRANK.—Camp near river.
PORT HOPE.—Town Park.
PORT HURON (Michigan).—Population 30,000. See Pages 12-13.
PORT PERRY.—On water front.
PRESTON.—Town Park, fifty acres.
SARNIA.—One mile from City Hall, water, lighting, fireplaces, toilet accommodation, floors for tents. Population 15,000. See Page 10.
SAULT STE. MARIE.—Light, water and other facilities.
SCHOMBERG.—Accommodation available.
SHALLOW LAKE.—Village Park, stoves, etc.
ST. CATHARINES.—On the Queenston Highway, just east of the city limits. Population 20,000. See Page 24.
ST. MARY'S.—Accommodation provided. Population 4,000. See Page 14.
ST. THOMAS.—Pinafore Park.
STOUFFVILLE.—Park of fifteen acres with creek running through.
STRATFORD.—Camping facilities. Population 18,000. See Page 40.
STRATHROY.—Market Ground. Population 3,000. See Page 9.
SOUTH RIVER.—Agricultural Grounds.
TEESWATER.—Town Park, 25 acres, spring water.
THESSALON.—Town Park, eight acres, water, good bathing and fishing.
THORNBURY.—Good water, convenient to town.
TILBURY.—Memorial Park, all necessary equipment.
TILSONBURG.—Agricultural Grounds on Lake, with bathing, good water.
TRENTON.—Hanna Park, spring water, furnished cookhouse, seats, tables.
TROUT CREEK.—Municipal Park, close to main road.
VICTORIA HARBOR.—Park, water convenient.
WALLACEBURG.—Population 4,000. See Page 11.
WALKERTON.—Bend Park, water, bathing houses.
WATFORD.—Village Park, water supply.
WATERLOO.—Park, all conveniences, lunch, tables, water.
WELLINGTON.—Park in centre of town, kitchen, water, bathing.
WESTPORT.—Conveniently situated on Lake shore.
WHEATLEY.—One mile east of village.
WHITBY.—South end of Town Park, water supply.
WIARTON.—Park at bathing beach. Fireplaces.
WINDSOR.—Baby Park, cement stoves, water, etc. Population 50,000. See Pages 4-5-6-7.
WINGHAM.—Fair Grounds on river.
WOODSTOCK.—South Side Park. Water, lavatory accommodation, bathing, boating. Population 13,000. See Page 31.

In the Valley of the Grand River

Location: 65 miles West of Toronto, 180 miles East of Detroit, 60 miles East of London, 80 miles West of Niagara Falls, 25 miles North of Port Dover, 90 miles West of Buffalo, 45 miles from Pt. Maitland

PLACES OF HISTORICAL INTEREST

His Majesty's Chapel to the Mohawks

Tomb of Chief Joseph Brant

Monument to Thayendanege and the Six
Nation Indians

Eighteen Hole Golf Course



Tutella Heights Drive

Six Nations Indian Reserve

Government School for the Blind

Home of Pauline Johnson, famous
Indian Poetess

BRANTFORD

THE TELEPHONE CITY

Visit the Bell Memorial and Homestead commemorating Invention of the Telephone

By Dr. ALEXANDER GRAHAM BELL

Free Motor Camp for Tourists---Mohawk Park



PARTICULAR
PEOPLE
REFER

CARLING'S



"The Beer that Made Milwaukee Anxious"

**CARLING EXPORT BREWING AND MALTING
COMPANY, LIMITED
LONDON . ONTARIO**

