

Owen Sound

917.1318

S 594

BR

THE GRIP
PRINTING AND
PUBLISHING CO
LIMITED



TORONTO
CANADA

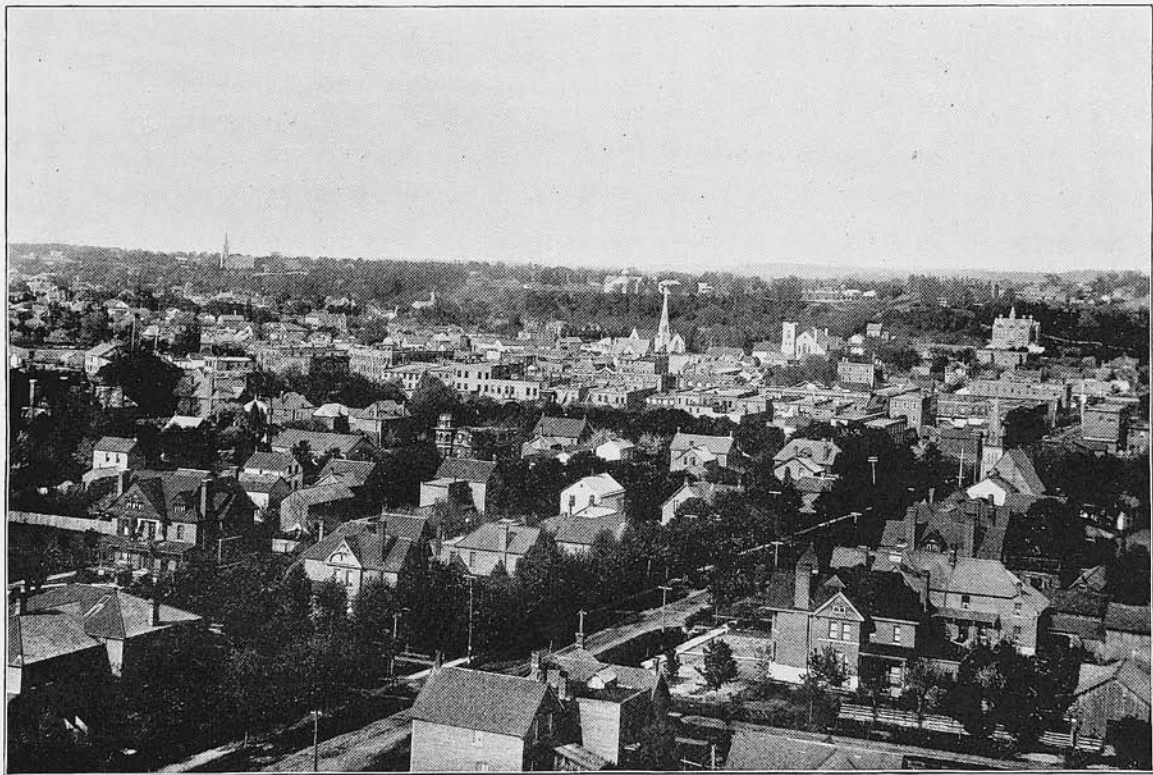

VIEW OF TOWN FROM WEST HILL

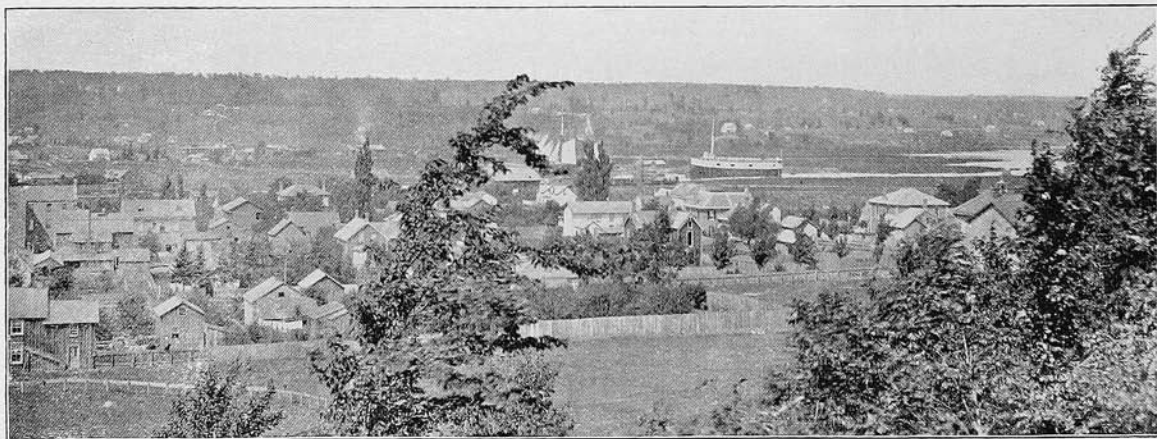

OWEN SOUND IN 1875

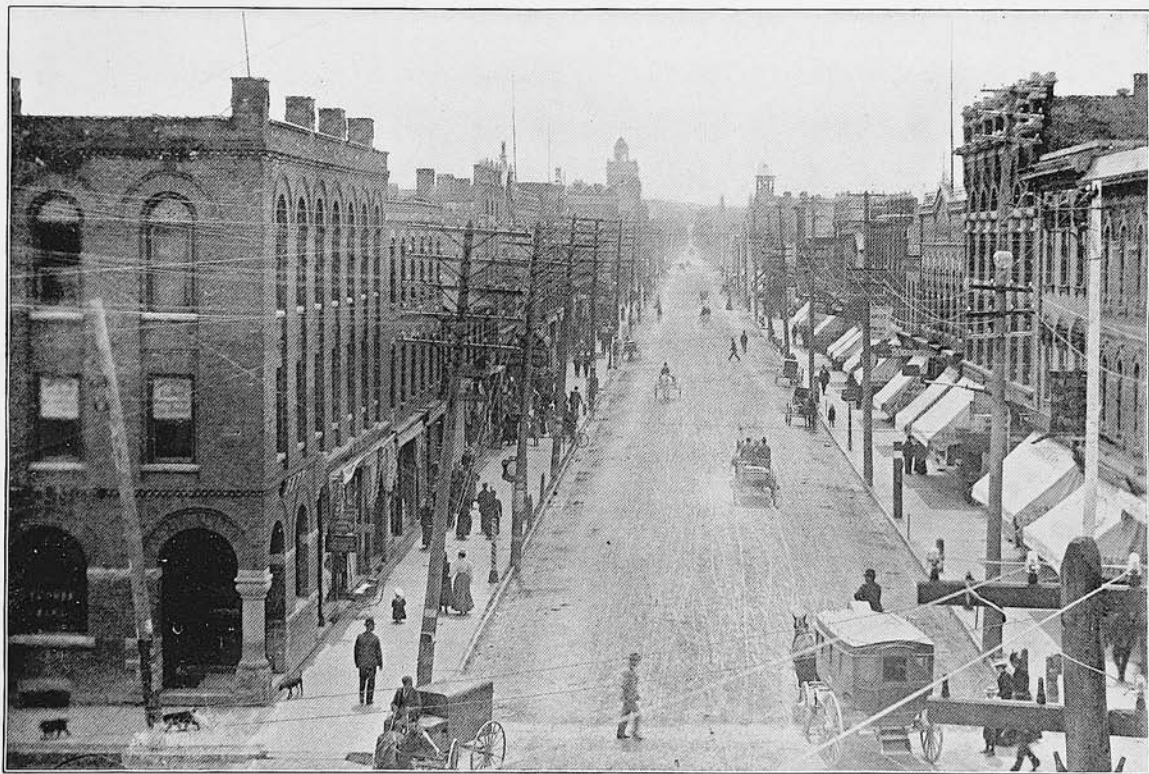

POULETT STREET, LOOKING SOUTH

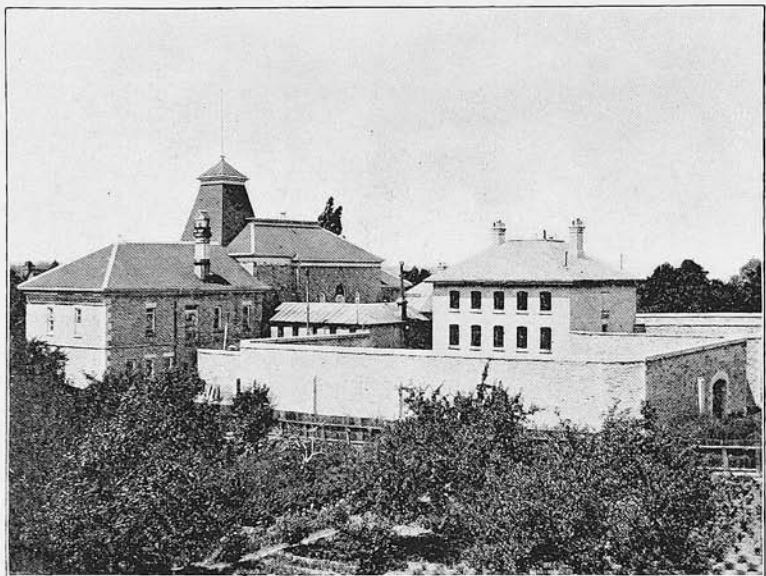

COUNTY BUILDINGS



TOWN HALL AND MARKET

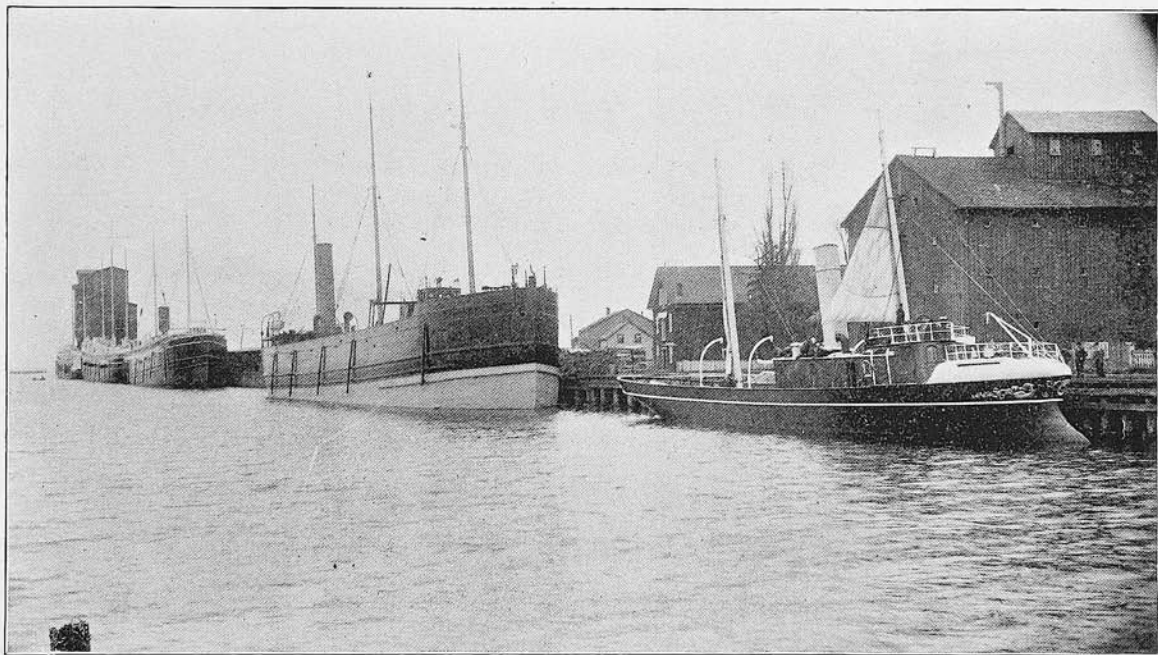

HARBOR VIEW, FROM WEST SIDE

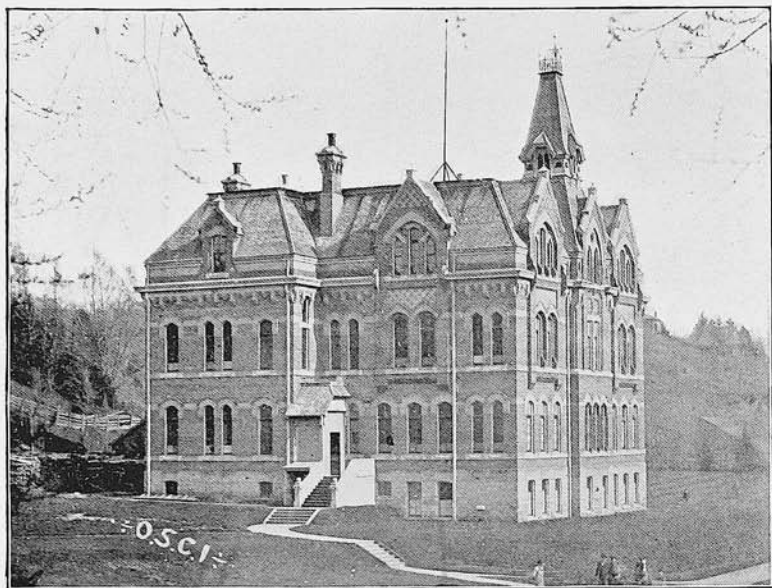

COLLEGIATE INSTITUTE

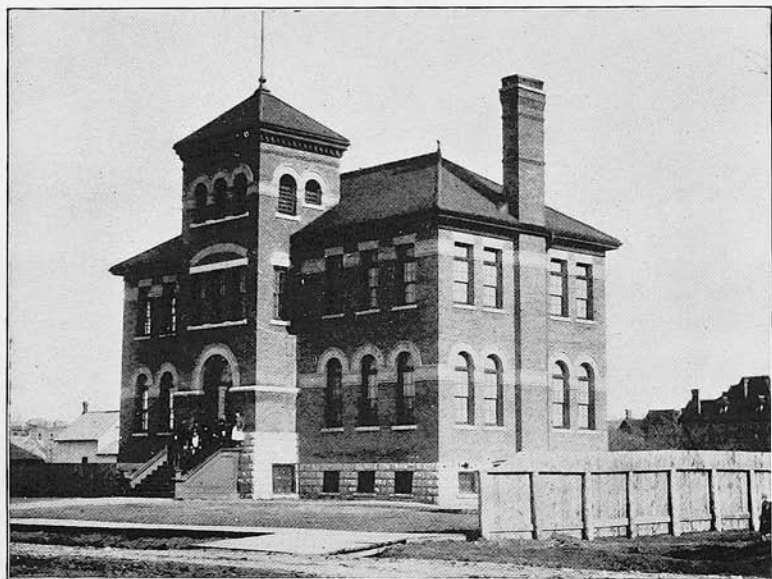

BEECH STREET SCHOOL



ST. MARY'S SCHOOL



BOYD STREET SCHOOL

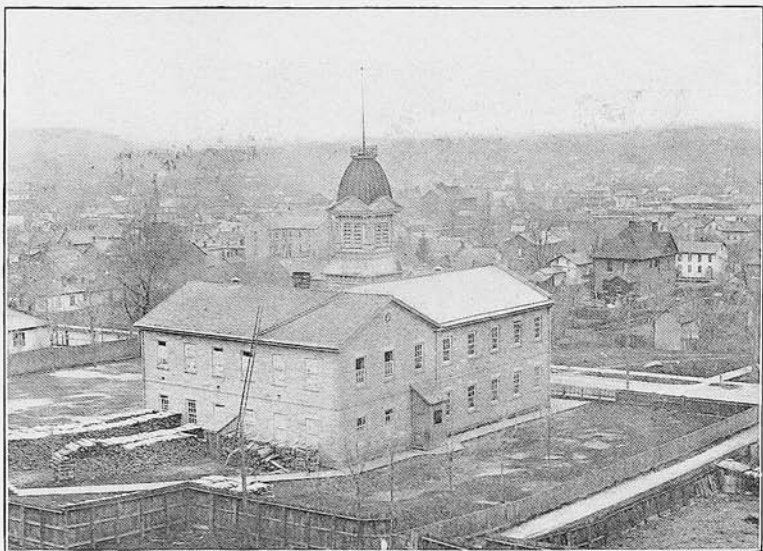

HILL STREET SCHOOL

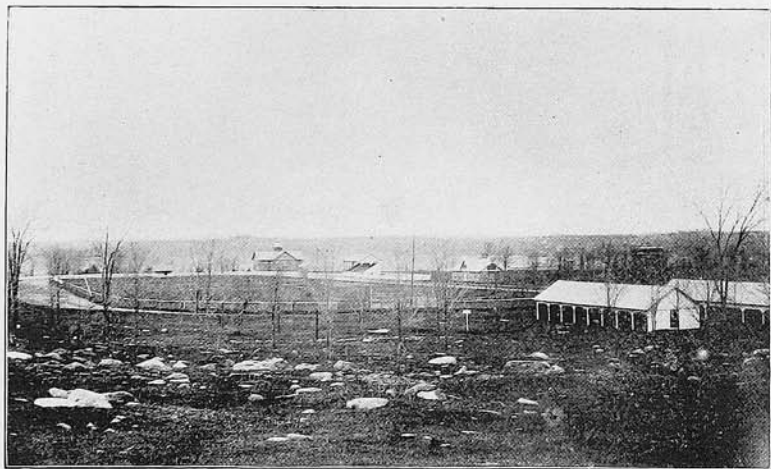

EXHIBITION GROUNDS



QUEEN'S PARK



ST. GEORGE'S CHURCH

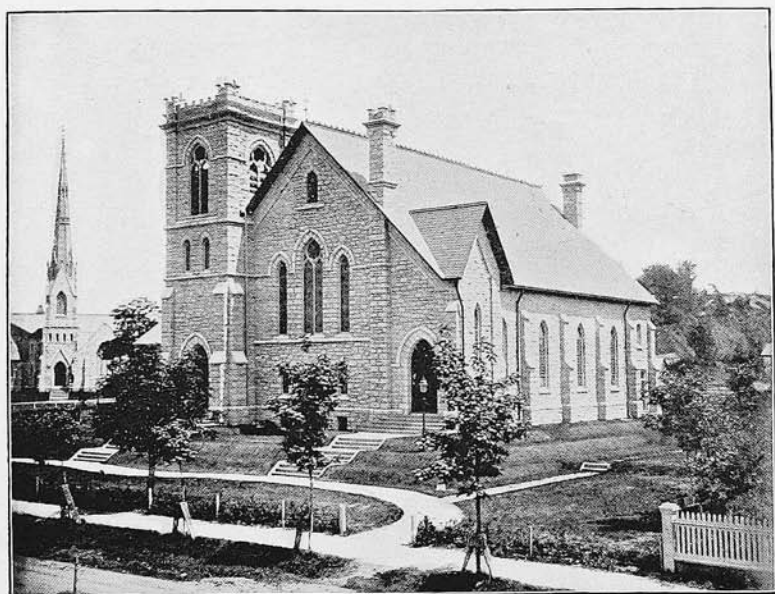

DIVISION STREET PRESBYTERIAN CHURCH



FIRST METHODIST CHURCH

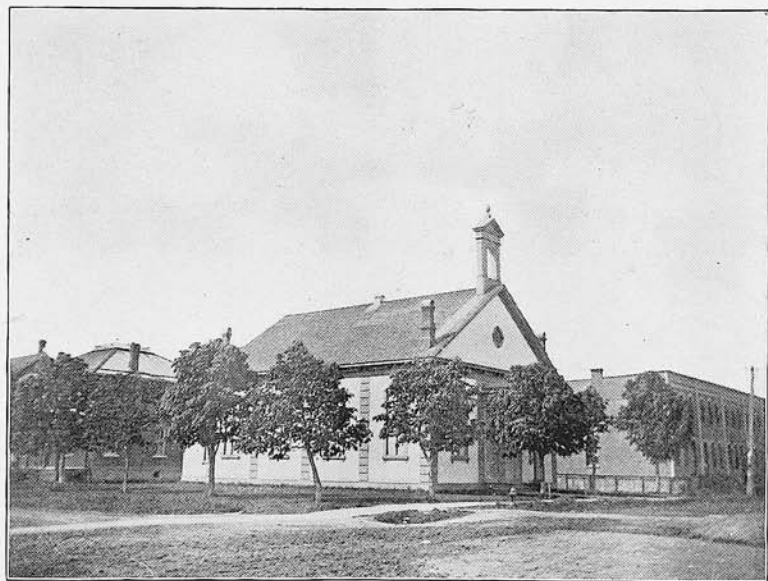

BAPTIST CHURCH

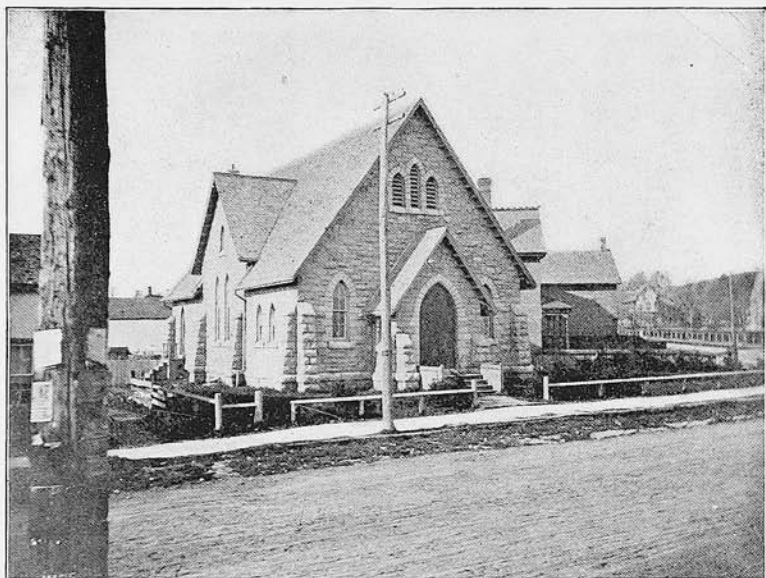

DISCIPLES' CHURCH

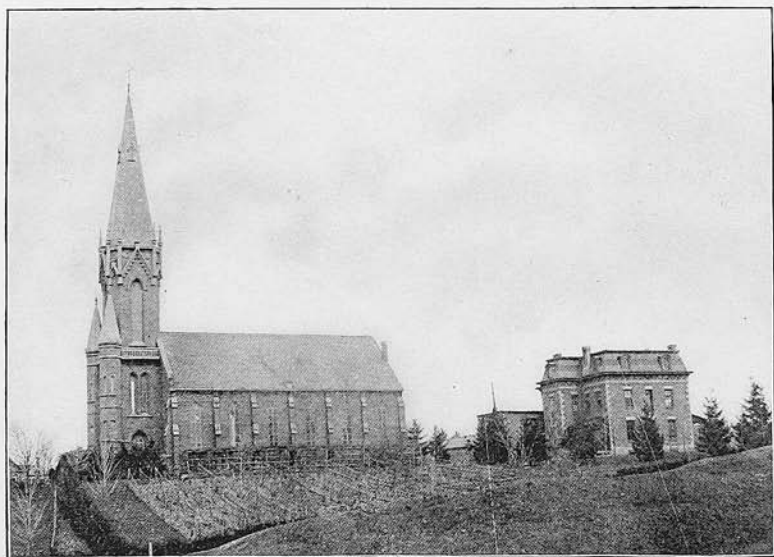

ST. MARY'S CHURCH AND PRESBYTERY



POULETT STREET, LOOKING NORTH

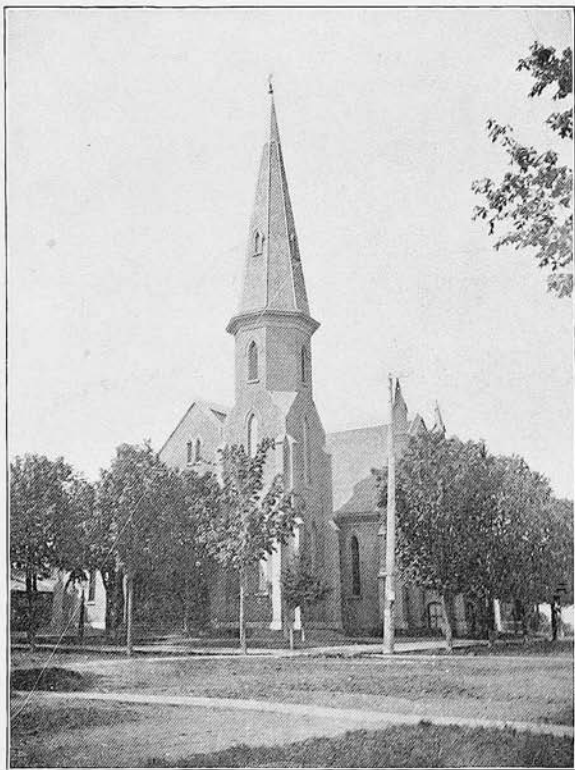

KNOX CHURCH



MOLSON'S BANK

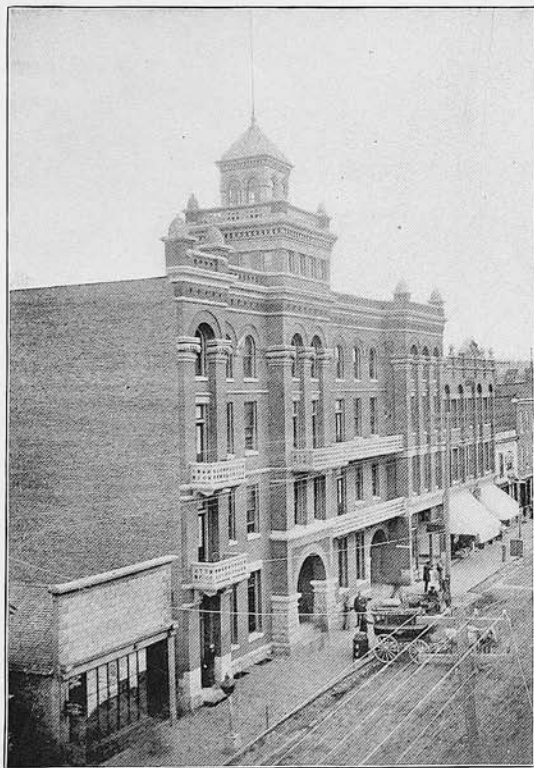

PATERSON HOUSE
W. M. Mathews, Prop.



DRIVEWAY, McLAUGHLAN'S PARK

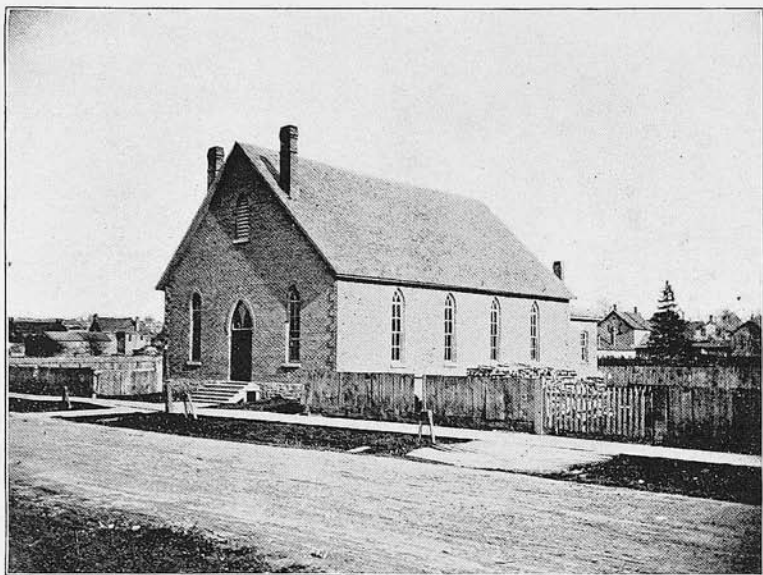

WEST STREET METHODIST CHURCH

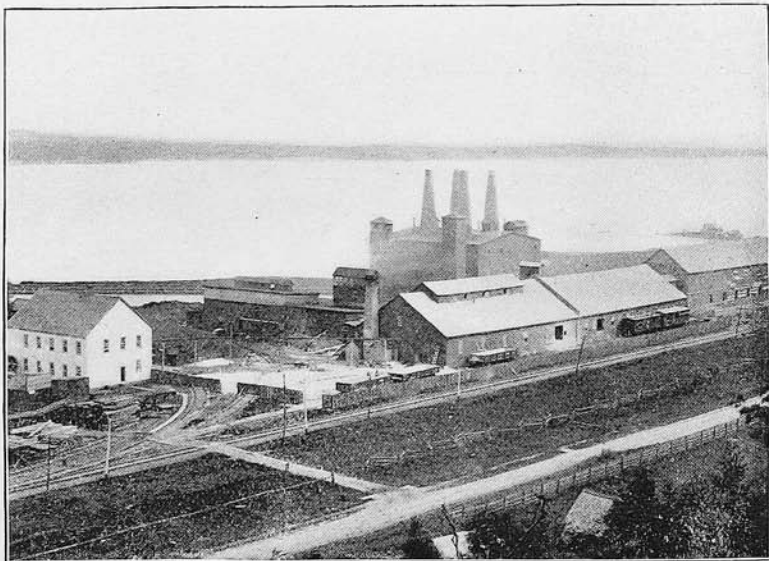

GEORGIAN BAY PORTLAND CEMENT WORKS



LA MARCHAND PLACE



FROST STREET WEST



MURDOCH STREET



BAY STREET NORTH



QUEEN'S PARK FROM RIVER

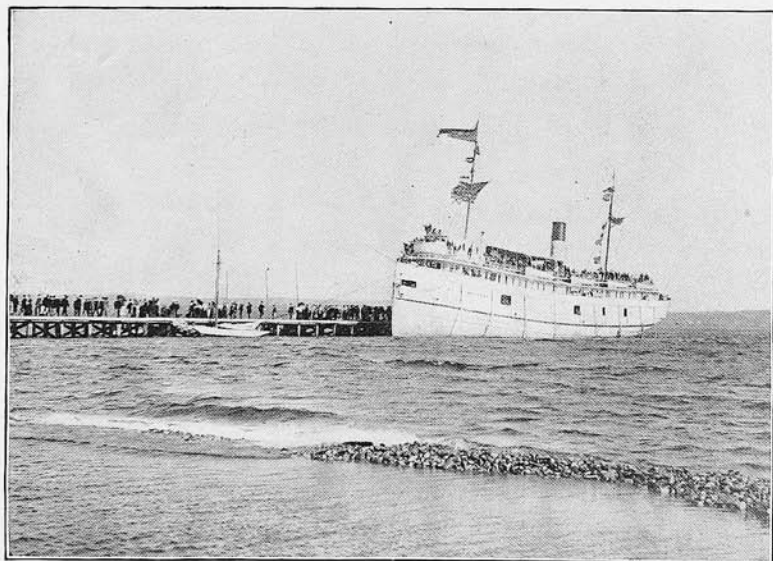

STEAMER MAJESTIC AT BALMY BEACH

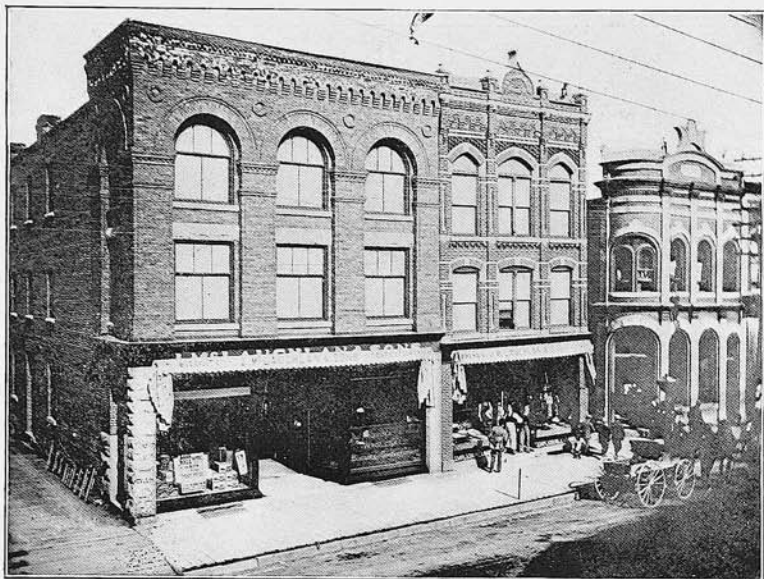

McLAUCHLAN & SONS CO., LIMITED

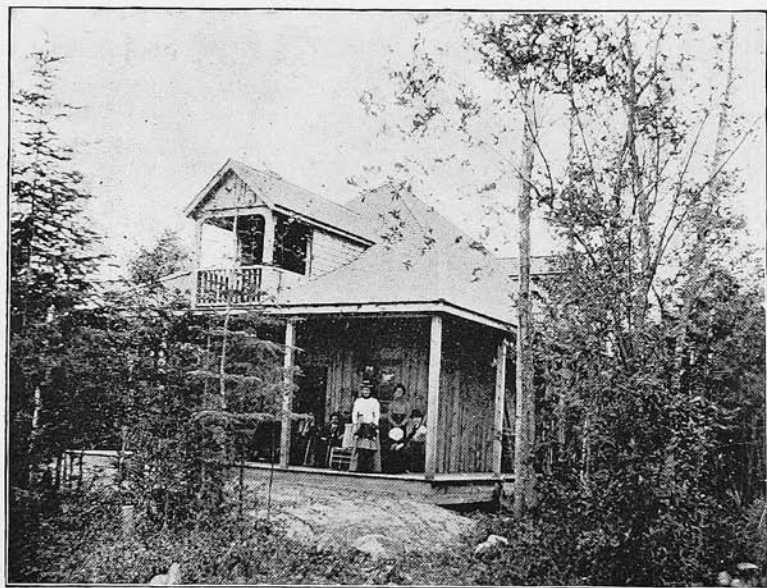

WM. G. McLAUCHLAN'S COTTAGE, BALMY BEACH



BATHING AT BALMY BEACH

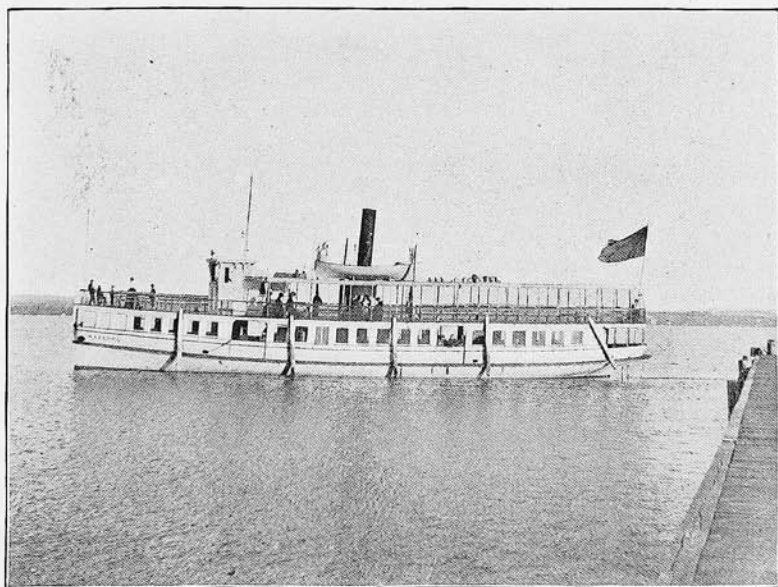

"MAZEPPA," FERRY TO McLAUCHLAN PARK AND BALMY BEACH

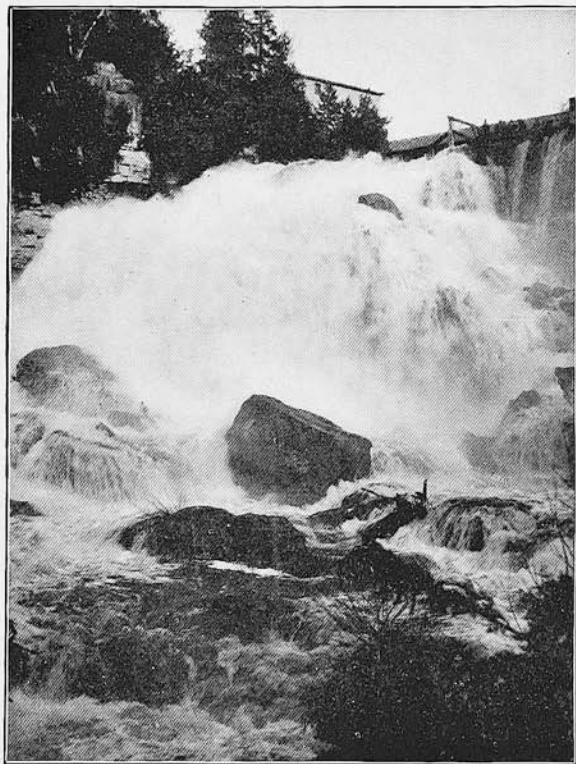

INGLIS FALLS IN SUMMER



INGLIS FALLS IN WINTER

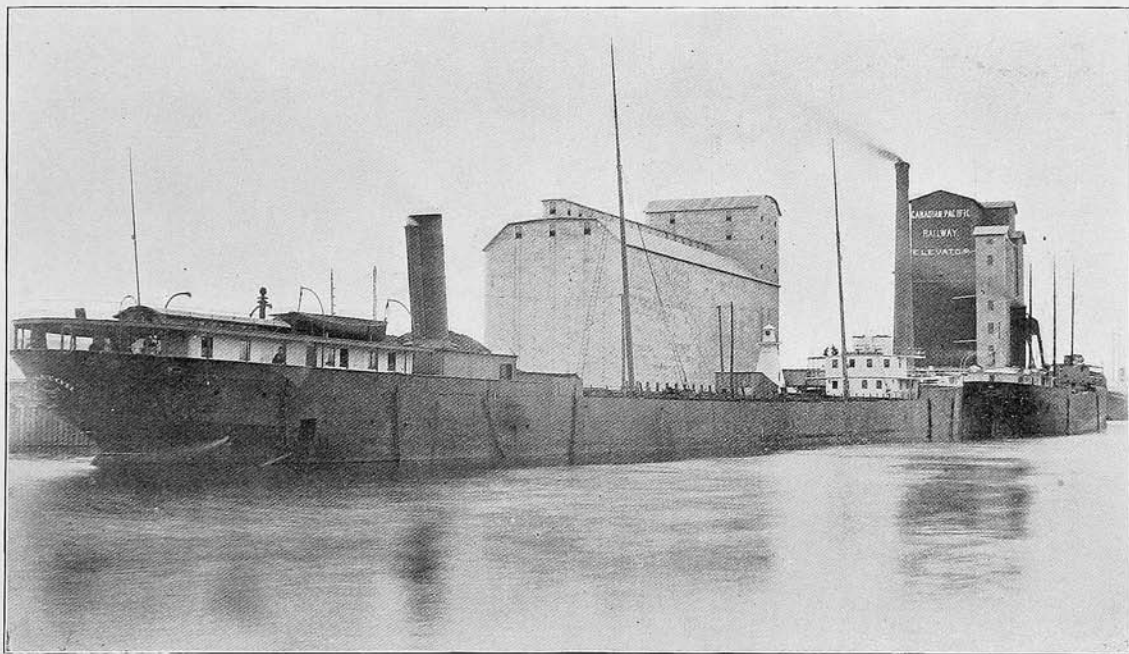

GRAIN STEAMERS AT ELEVATORS, OWEN SOUND

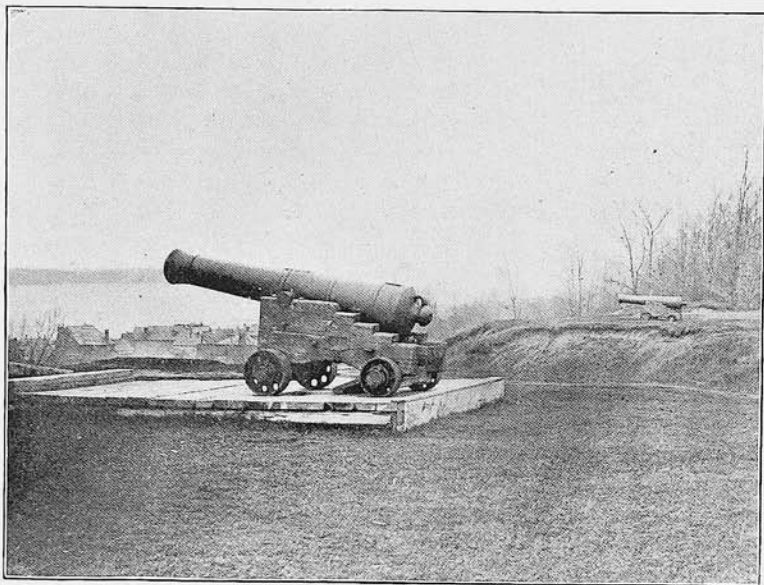

THE BATTERY, OWEN SOUND



GENERAL AND MARINE HOSPITAL



J. C. RYAN'S COTTAGE, BALMY BEACH



DR. CAMERON'S COTTAGE, BALMY BEACH



RESIDENCE OF A. J. FROST



ABBIE BROS., BOAT BUILDERS

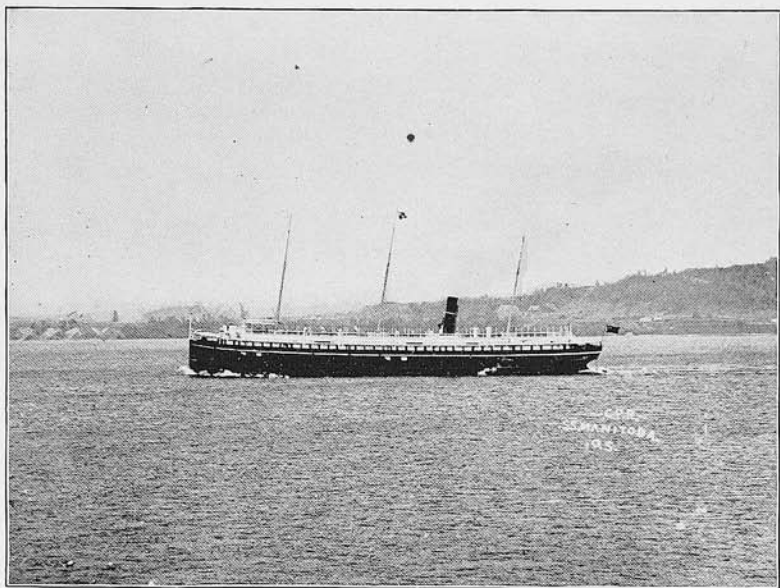

C.P.R. STEAMSHIP "MANITOBA"
On Owen Sound Bay

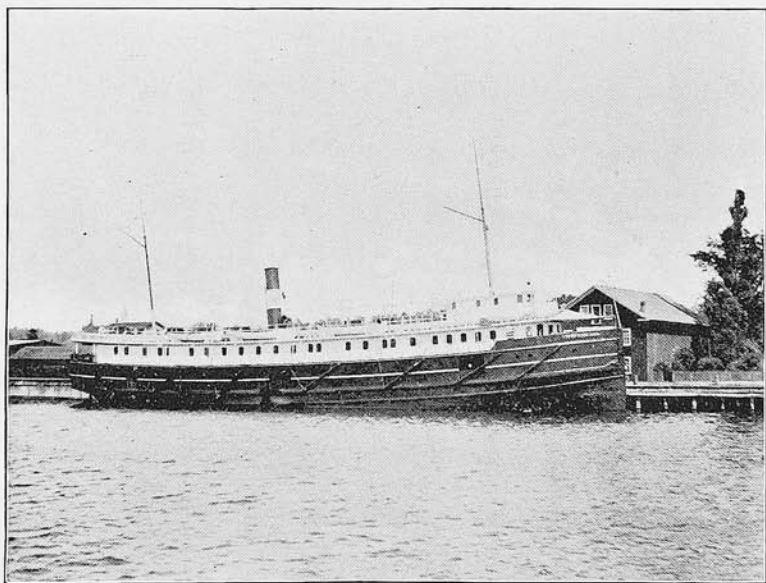

S.S. "CITY OF MIDLAND"

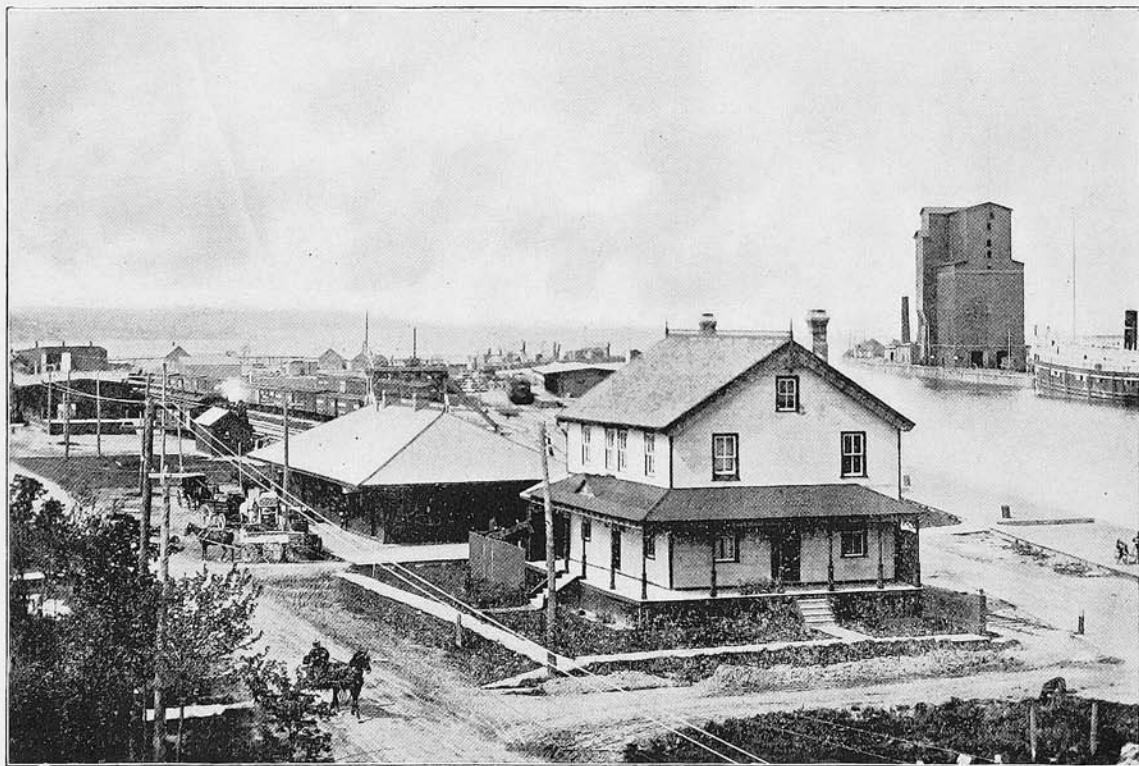

G.T.R. STATION AND YARDS

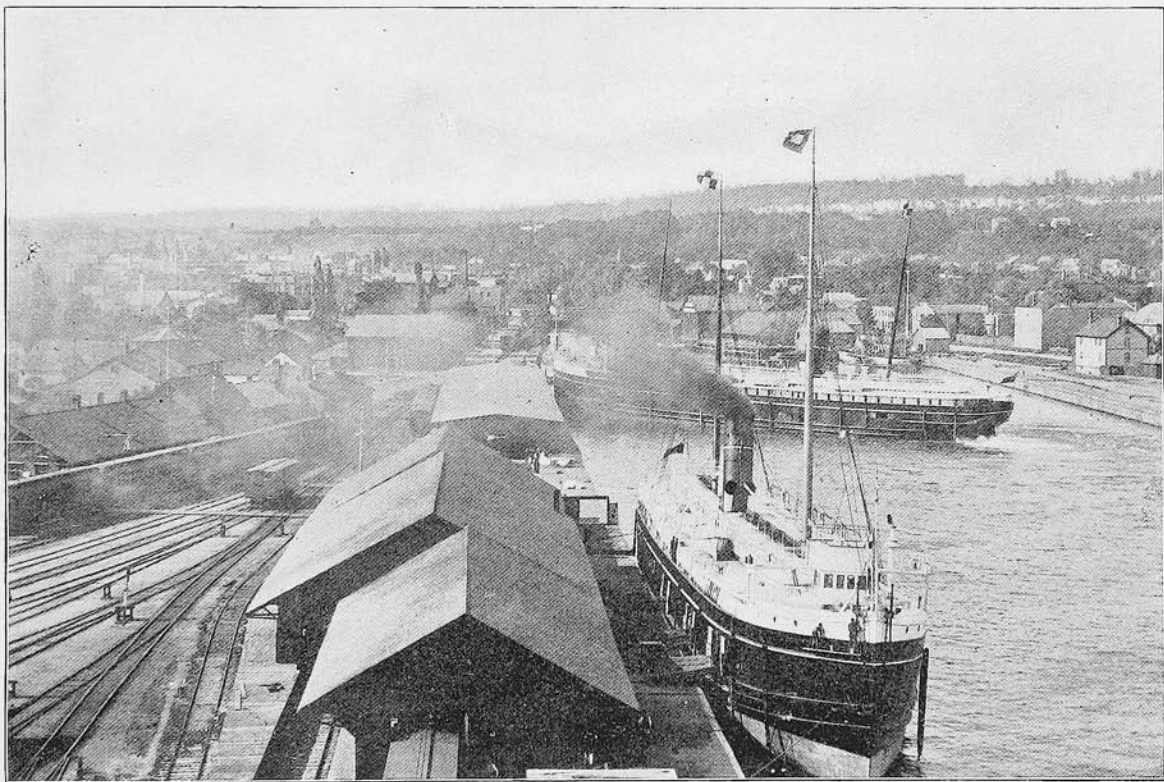

C.P.R. STATION AND YARDS. FROM ELEVATOR



ROADWAY TO INGLIS FALLS



RESIDENCE OF T. E. VANSTANE



RESIDENCE OF J. W. REDFERN.

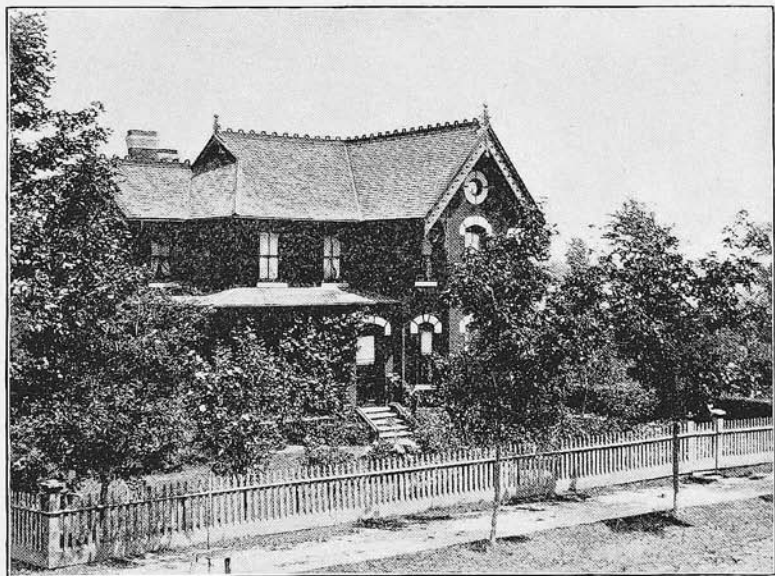

RESIDENCE OF WM. CRAIG

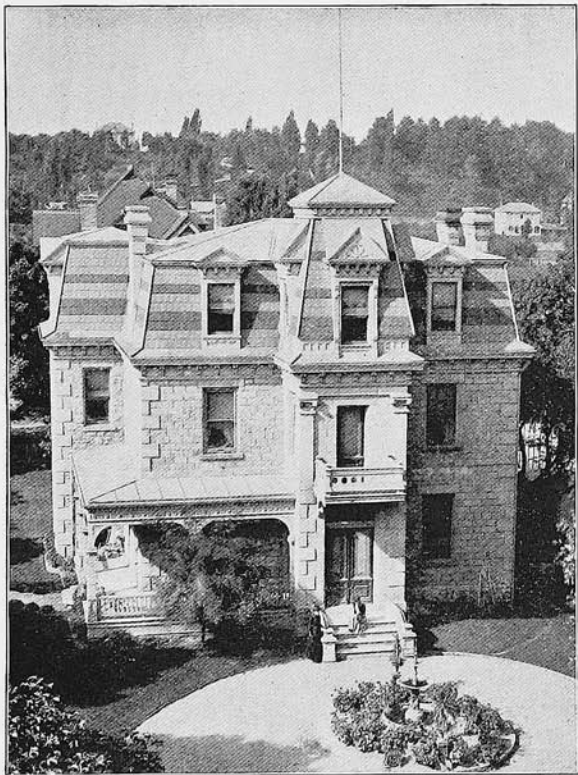

RESIDENCE OF S. J. PARKER



RESIDENCE OF DR. GEO. W. DOW



RESIDENCE OF DR. HORSEY



ARCH ROCK

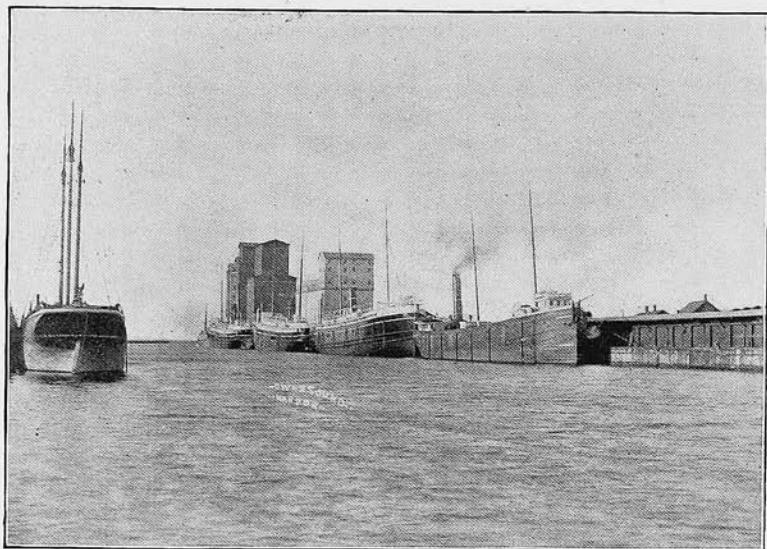

OWEN SOUND HARBOR

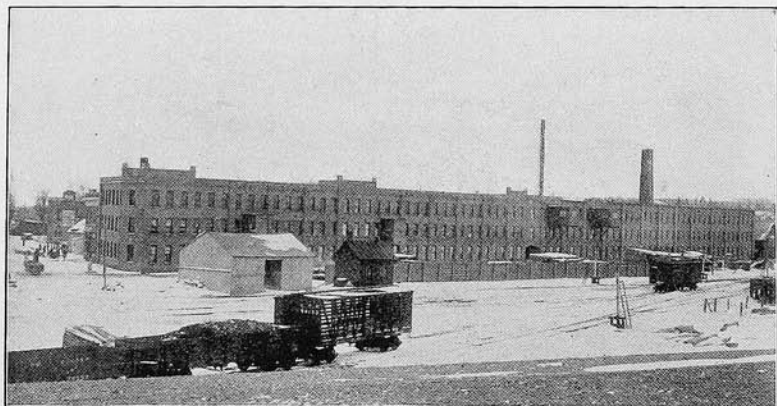

NORTH AMERICAN BENT CHAIR CO. WORKS

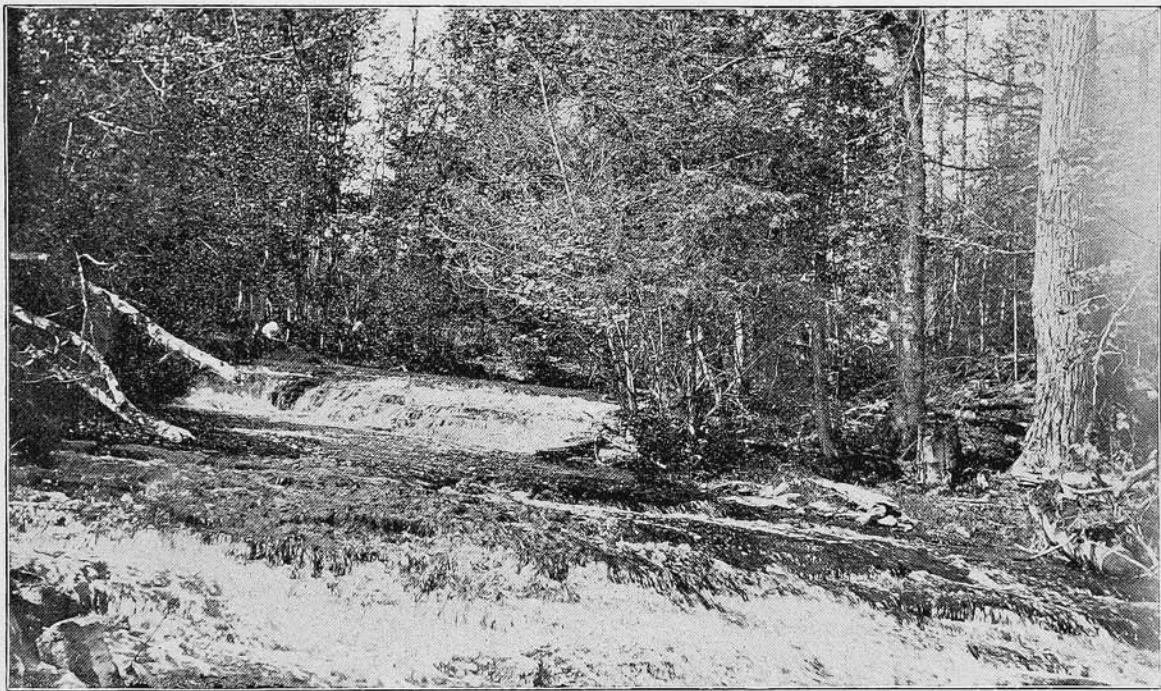

RAPIDS BELOW JONES FALLS

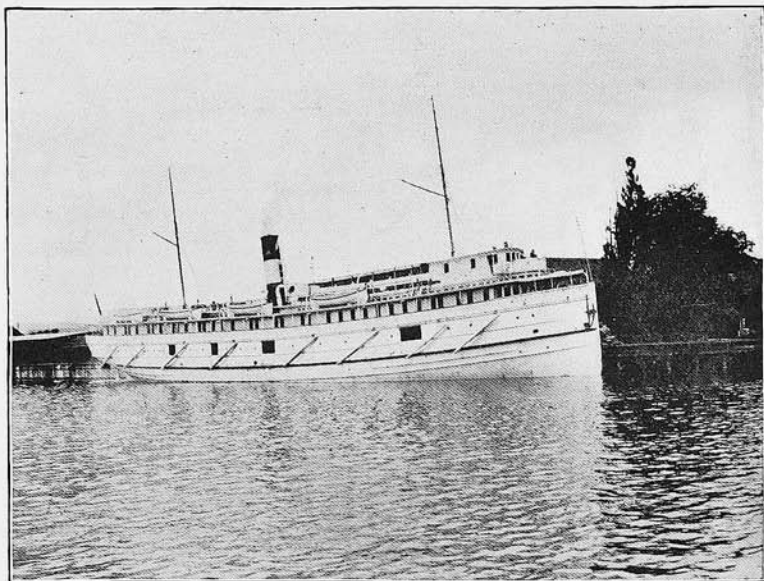

S.S. MAJESTIC

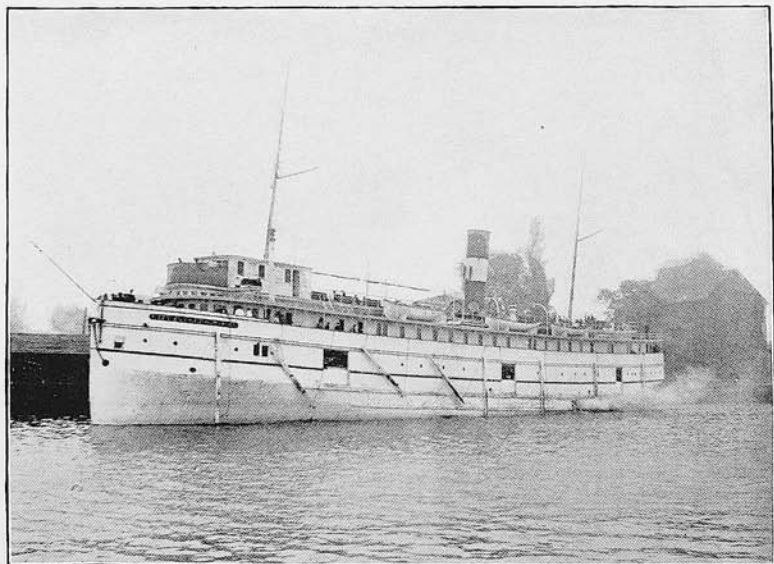

S.S. CITY OF COLLINGWOOD

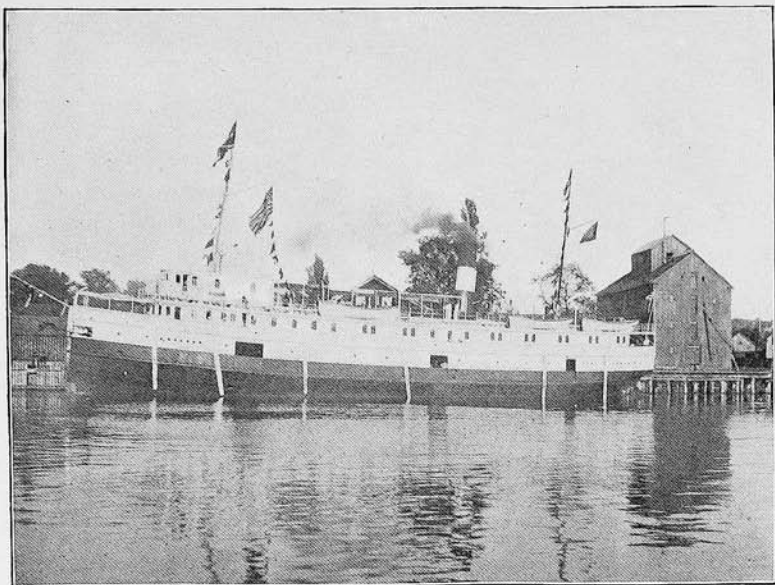

STEAMSHIP GERMANIA

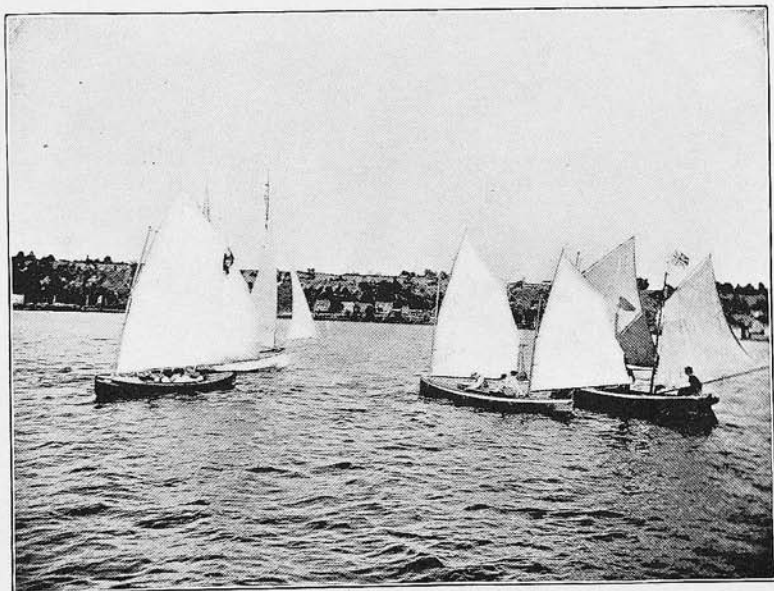

YACHTING ON OWEN SOUND BAY

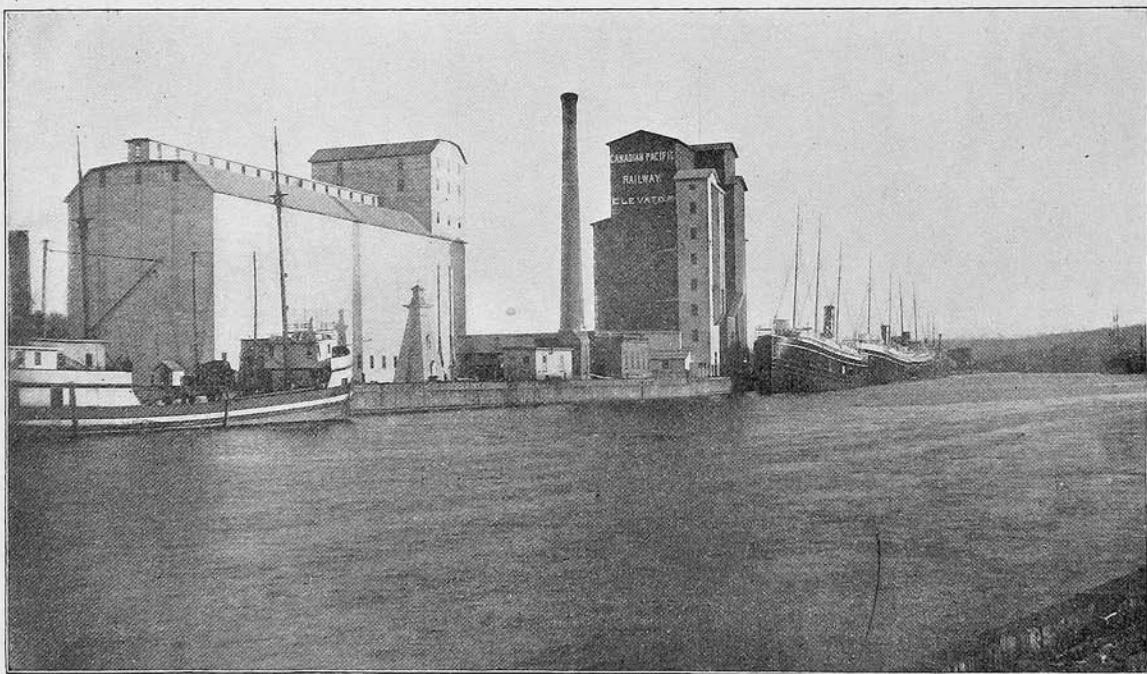

HARBOR—VIEW FROM WEST PIERS