THE SCOTCH POLKA.

A. BIGOT DEL.

BY

CHAS. D'ALBERT.

Philadelphia LEE & WALKER 188 Chestnut Street — Montreal HENRY PRINCE London Music Warehouse 145 Notre Dame St.

(ca. 1865?)

H. PRINCE 5

THE

SCOTCH POLKA.

COMPOSED BY CHARLES D'ALBERT.

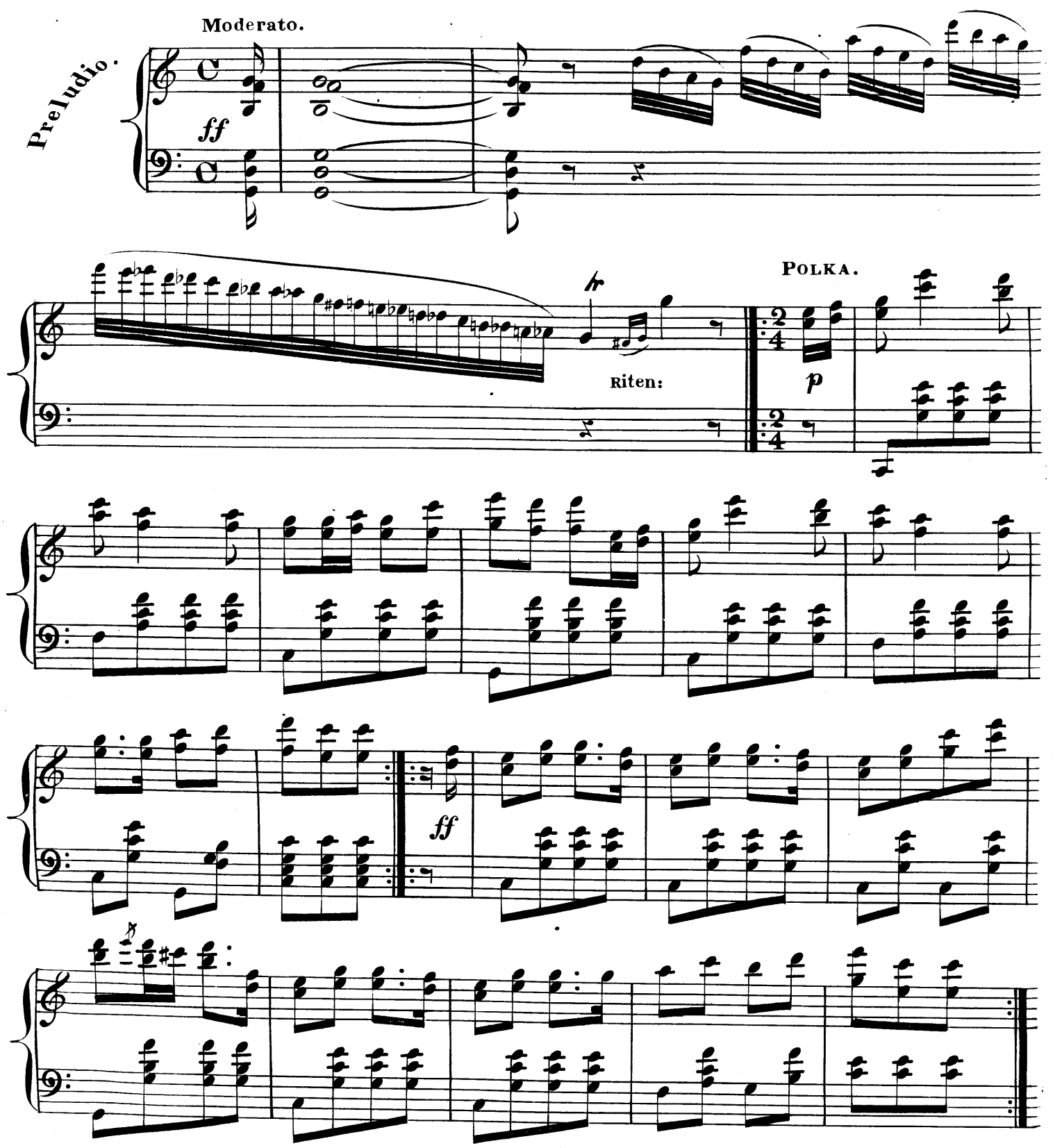

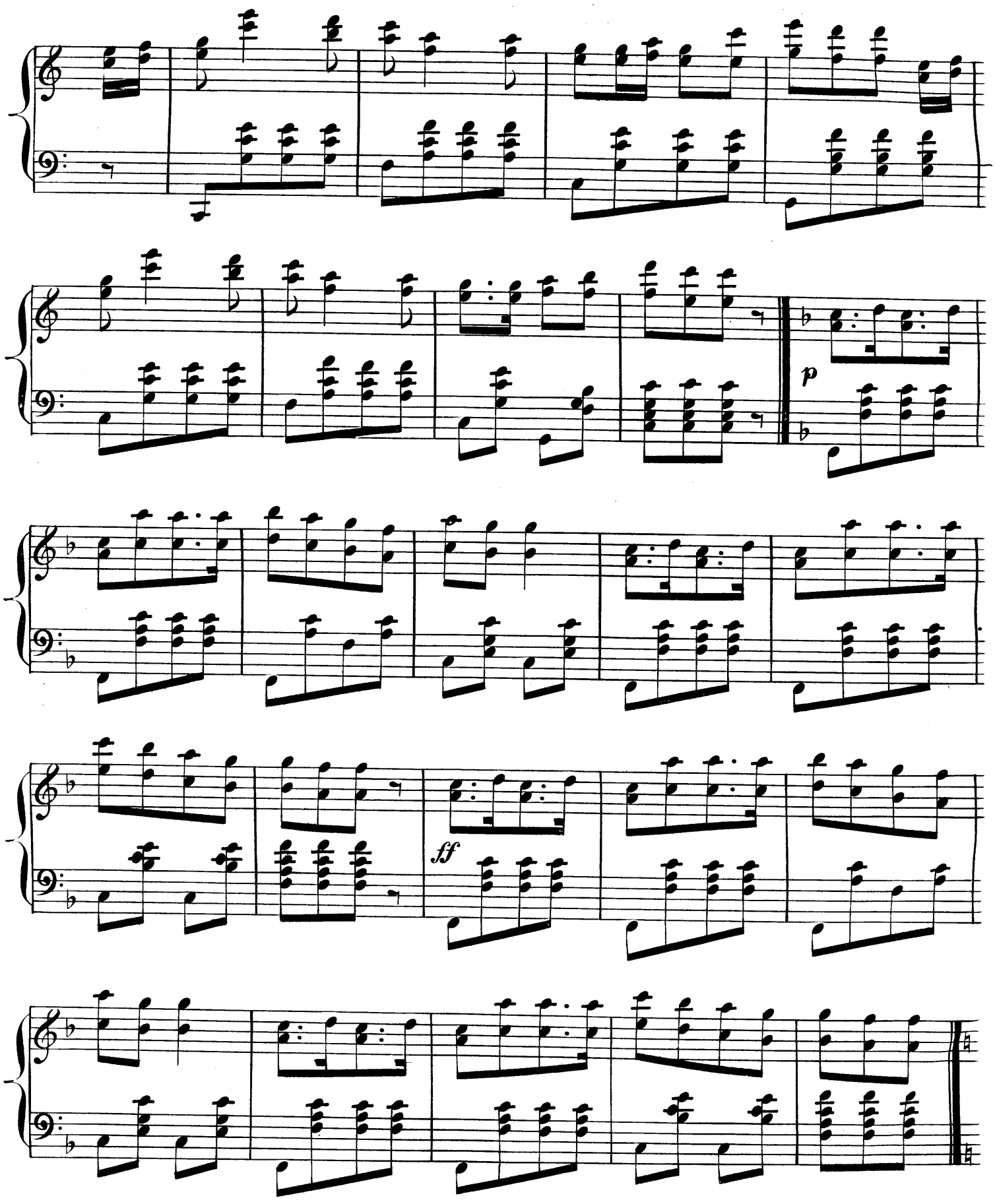
p
ff

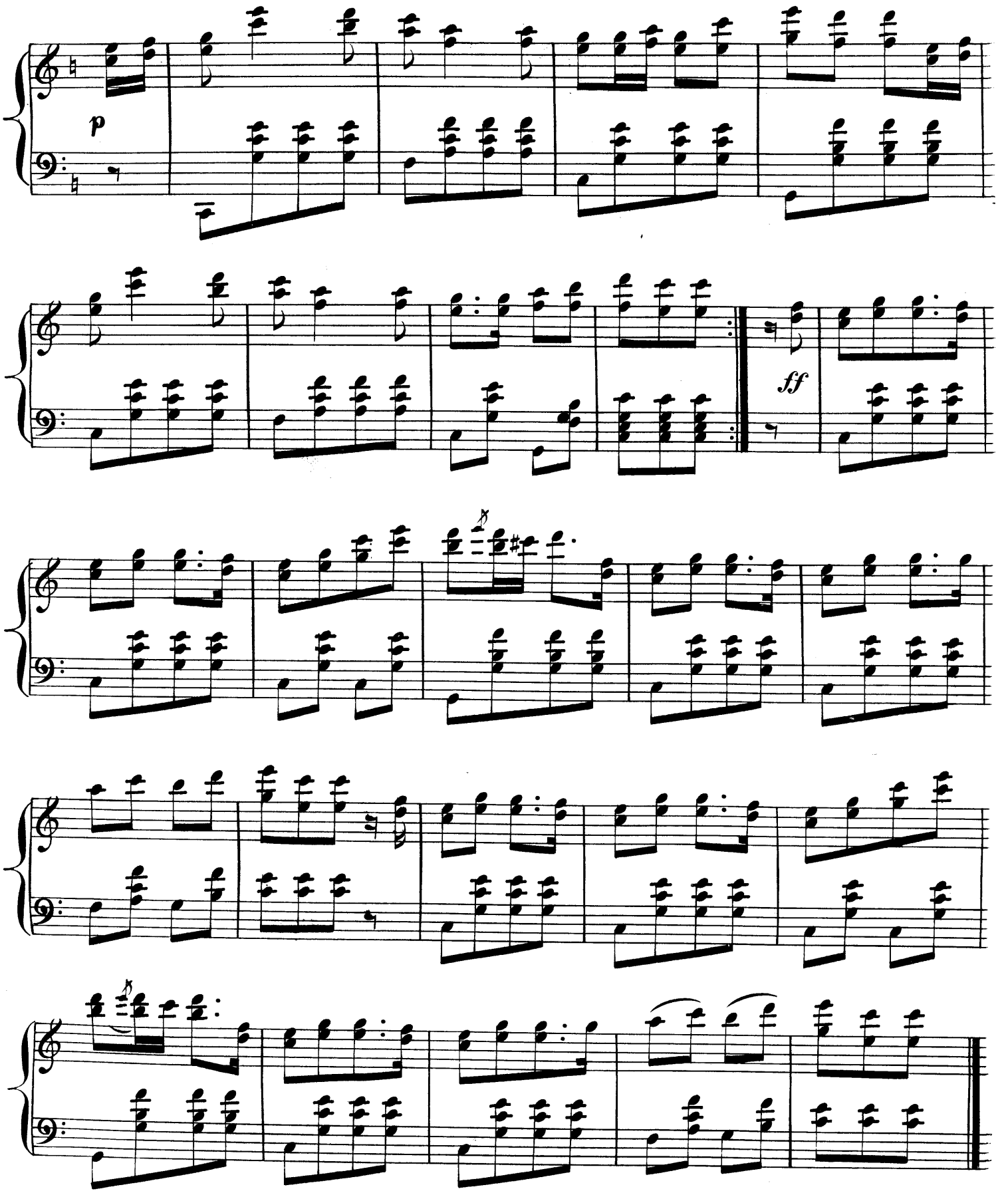
p
ff

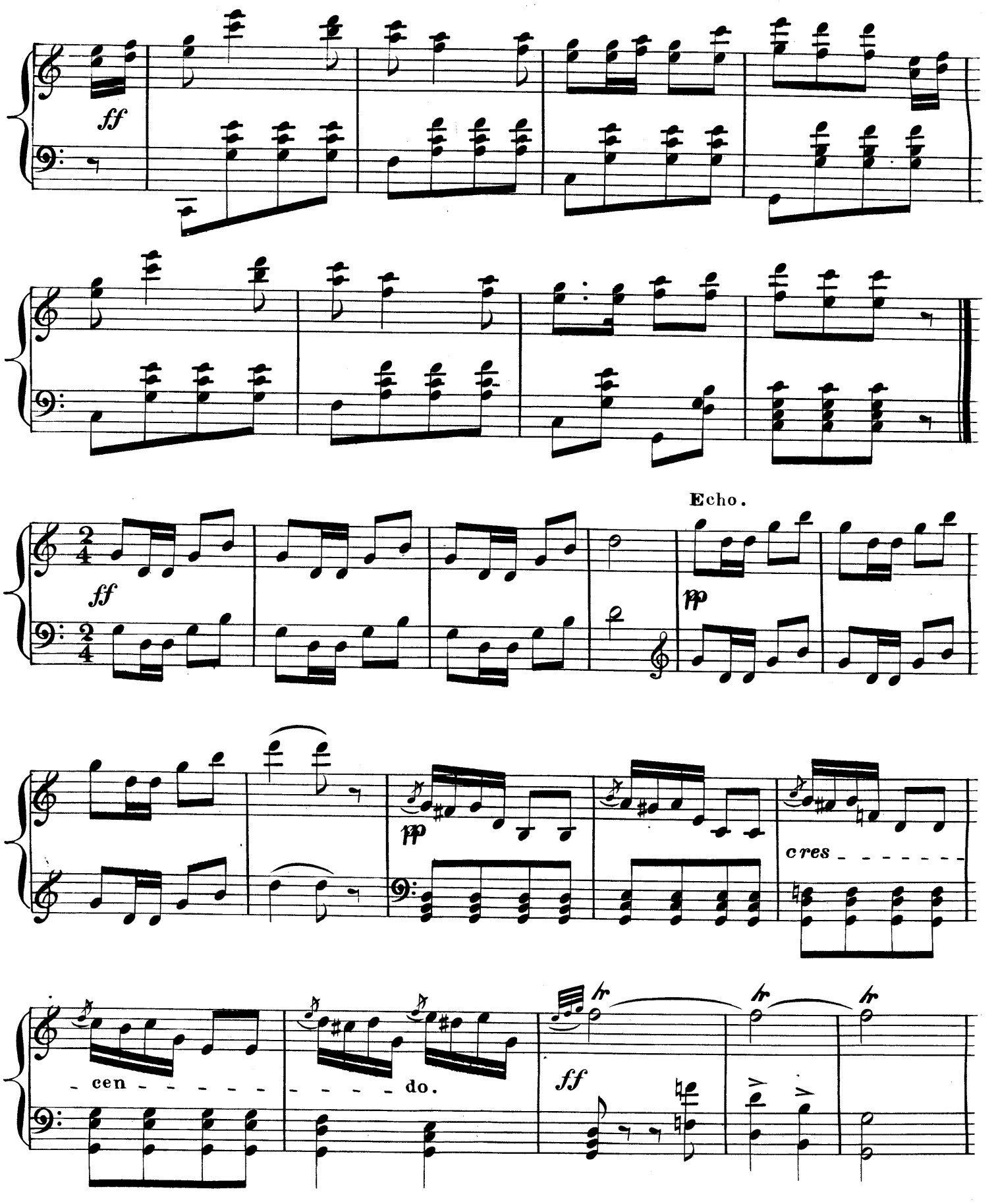
ff
Echo.
ff
pp
pp
cres
cen
do.
ff
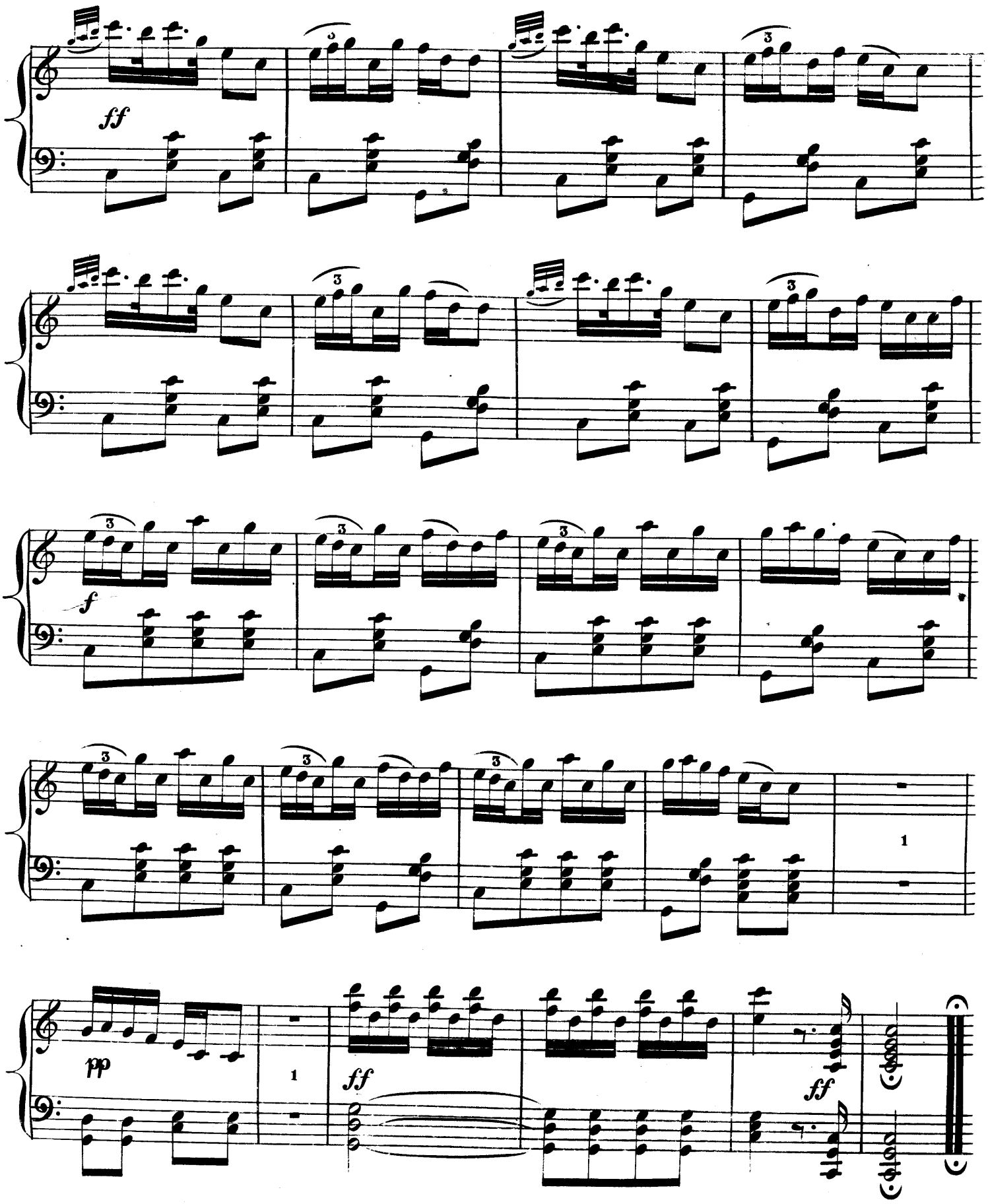
WE'LL GANG NAE MAIR TO YON TOWN.