

1927

PRIZE LIST

CANADIAN
NATIONAL
EXHIBITION

Confederation Year

49th Year

AUGUST

27th

to

SEPTEMBER

10th

Inclusive

Thirty-Ninth
Annual
International

DOG SHOW

TORONTO

September 5th, 6th, 7th, 8th,

1927

35 -
1927

CANADIAN
NATIONAL
EXHIBITION

1927

PRIZE LIST

39th ANNUAL INTERNATIONAL

DOG SHOW

UNDER CANADIAN KENNEL CLUB RULES

SEPTEMBER 5th, 6th, 7th, and 8th



For all information write JOHN G. KENT, Managing Director
705 Lumsden Bldg., Toronto 2, Ont., Canada

Judges

Mr. Enno Meyer, Milford, Ohio—Mastiffs, St. Bernards, Bloodhounds, Newfoundlands, Great Danes, Russian Wolfhounds, American Foxhounds, Doberman Pinschers, Collies, Chesapeake Bay Dogs, Alsatian Shepherd Dogs, Belgian Sheep Dogs, Old English Sheep Dogs, Schnauzers, Dalmatians, Beagles, Whippets, Miscellaneous Class, Variety Classes A. B. and D.

Mr. Jack Fletcher, Calgary, Alta.—Airedale Terriers, English Bulldogs, Bull Terriers, Fox Terriers, Sealyham Terriers, Irish Terriers, Scottish Terriers, Cairn Terriers, White West Highland Terriers, Bedlington Terriers, Kerry Blue Terriers, Black and Tan Terriers, (Manchester), Variety Class C.

Mr. W. T. Payne, Kingston, Pa.—Greyhounds, Pointers, Setters, Retrievers, Field Spaniels, Springer Spaniels, Irish Water Spaniels, Cocker Spaniels.

Mr. Norman K. Swire, Toronto, Can.—Chow Chows, Italian Greyhounds, Pomeranians, Toy Poodles, Yorkshire Terriers, Toy Terriers (Black and Tan 8 lbs. and under), Pugs, Pekingese, Maltese Terriers.

Mr. P. E. Dowd, Dorchester, Mass.—French Bulldogs, Boston Terriers.

Mr. Enno Meyer, Mr. Jack Fletcher, Mr. Norman K. Swire,
—General Specials.

COMMITTEE.

Mr. F. M. Johnston (Chairman), **Col. G. F. McFarland**, **Mr. John W. Bruce**, **Dr. J. C. Brown**, **Mr. Sam Harris**, **Mr. W. A. Littlejohn**, **Mr. A. A. Macdonald**.

Veterinary Surgeons—**J. A. Campbell, B.V.Sc.**, **Harold O. Bond, V.S.**

Superintendent—**Mr. Fred. W. Jacobi.** **Assistant Superintendent**—**Mr. Peter Herd.**

General Information

RULES AND REGULATIONS

1. Entries close on August 11th.
2. The show will be open from 9 a.m. to 10.00 p.m. daily. Daylight Saving time. (The duration of Show shall be from 9 a.m., Monday to Thursday, 6 p.m.).
3. No dog will be received before noon on Saturday, Sept. 3rd, or after noon on Monday, September 5th.
4. Judging will commence promptly on Monday afternoon, September 5th, at 2.00 o'clock.
5. Only the prize cards or ribbons of the Canadian National Exhibition of 1927 will be permitted on the kennels, but exhibitors can place a list of winnings if they wish.
6. Entries must be made on blanks furnished by the **Canadian National Exhibition Association**.
7. **ENTRANCE FEE** to all classes, except Variety Classes, \$3.00 for each first entry, and \$1.00 for each subsequent entry of same dog. The Entrance Fee must, in all cases, accompany the entry, and includes care and feed of dogs during the show. Entrance fee to Variety Classes, \$4.00 each entry. Entrance fee to Brace and Team Classes, \$1.00, but all dogs must be entered in one of the classes provided for in their breed.
8. The Bench Show Committee will use diligence for the care and safety of all dogs exhibited. Watchmen will be kept on duty day and night, but it must be distinctly understood by all exhibitors that the management will not be responsible for loss or damage to any dog exhibited, whether the result of accident or other cause.
9. No dog will be received unless supplied with a suitable collar and chain. Bench Show chains are the safest.
10. Exhibitors must abide by any errors made in entering their dogs.
11. The Superintendent will have entire charge and control of the show.
12. As soon as possible after August 11th, each exhibitor will receive a ticket of identification and a numbered tag corresponding with the stall number of his dog, which must be attached to the collar when the dog is brought to the exhibition hall, and the person accompanying the dog must show his ticket of identification before the animal will be received. In case of dogs coming by express, tags with corresponding number must be made out and attached to the crate. **Exhibitors are requested to have their name and address on all crates.**
13. No dog will be permitted to pass out of the building at night until its owner shall deposit \$5.00 with the Superintendent, which will be returned on the return of the dog next morning before 10.00 o'clock. If prize-winners are taken out and not returned before 10.00 a.m., the prizes awarded them will be forfeited. A season ticket for entry into the Bench Show will be issued to every exhibitor free, and will be for his or her use only. The ticket will be forfeited if transferred.
14. The Committee reserve the right to themselves to refuse any entry that they may think fit to exclude.
15. Exhibitors will be allowed to exercise their dogs between the hours 7.00 to 10.00 a.m., 1.00 to 2.00 p.m., and from 6.00 p.m. to 7.00 p.m.
16. During the hours of judging no dog shall be taken from its stall, not even by its owner, and if any dog is not found in its stall when called for by the judge, the judging will proceed without it. This rule will be rigidly enforced, that the judging may not be retarded. Owners are requested to be near their dogs, and when the class is called to bring them into the judging ring.

ENTRIES CLOSE AUG. 11th.

17. Dogs sent by express must be addressed in the name of exhibitor, care of the Superintendent, Dog Show, Canadian National Exhibition, Toronto, Ont., charges prepaid. Attach to the box a label with the name and address of the exhibitor; also name of the express company by which the box should be returned.

18. Exhibitors winning prize money are requested to file a statement of their winnings with the Superintendent. Forms may be had at the Superintendent's office. Prize money will be mailed immediately after the close of the show.

19. No dog not duly entered at the show will be allowed within the precincts of the show. The penalty for infraction of this rule will be expulsion from the show and forfeiture of any prizes that may have been won.

20. No numbers shall, under any circumstances, be changed from one bench to another, and no dog shall be benched on any bench but its own.

Any person found making any change from one location to another shall be liable to forfeit their entrance fees, and their dogs may be ordered from the show building.

21. Exhibitors desiring to sell their dogs must state price in entry blank. The price will be printed in catalogue and any person shall have the right to purchase from the Superintendent at price stated. Should there be two or more claims for any one dog so entered, the dog will be put to auction, (at the close of the show), and half of the surplus over and above entered selling price to go to the funds of the Canadian National Exhibition.

Prizes

The following prizes will be offered in all classes except where otherwise stated:

	1st	2nd	3rd
Variety Classes.....	\$15.00	\$8.00	\$5.00
Puppy Classes.....	7.00	5.00	2.00
Canadian-bred Classes.....	8.00	5.00	2.00
Novice Classes.....	8.00	5.00	2.00
Breeders' Classes.....	8.00	5.00	2.00
Limit Classes.....	9.00	5.00	2.00
Open Classes.....	10.00	6.00	3.00
Brace Classes.....	Bronze Medal		
Team Classes.....	Silver Medal		

Should there be five entries or more in any of the Classes, except Brace or Team, where a Bronze Medal is offered for first prize, then the regular prize money will be given in that class.

ENTRY FEES.

\$3.00 for the first entry, and \$1.00 for each additional entry of the same dog.
Brace and Team Classes, \$1.00; Variety Classes, \$4.00.

ENTRIES CLOSE AUG. 11th.

IMPORTANT—READ CAREFULLY

Definition of Classes

The Puppy Class shall be for dogs six months of age and under twelve months of age on the first day of the show, and no entry can be made of one whose date of birth, breeder, sire and dam is unknown.

The Novice Class shall be for Canadian or American-bred dogs, never having won a first prize at any show recognized by the Canadian Kennel Club or the American Kennel Club, wins in the Puppy Class excepted. No entry for Novice Class can be made that does not give the name and address of the breeder and place of birth of the dog.

An American-bred dog is one bred in the United States of America. Dogs bred and whelped in the United States, and dogs whelped in the United States by a bitch purchased by a citizen of the United States in any foreign country and subsequently bred by him to a foreign dog, shall be considered American-bred, providing proof of such breeding is furnished to the club.

The Canadian-Bred Class shall be for all dogs bred in the Dominion of Canada. No Champions shall be eligible.

Dogs bred and whelped in Canada, and dogs whelped in Canada by a bitch purchased by a citizen of Canada in any foreign country, and subsequently bred by him to a foreign dog, shall be considered Canadian-bred.

The Limit Class shall be for all dogs never having won four first prizes in the Limit Class at any shows recognized by the Canadian Kennel Club or the American Kennel Club, but no dog having obtained a title of Champion anywhere shall be eligible for this class.

The Open Class shall be for all dogs over six months of age the first day of the show. No dogs not entered in any of the classes will be allowed within the precincts of the Show. This rule will be rigidly enforced.

The Winners' Class, for which there shall be no entry fee, shall be open only to winners of first prizes in the Puppy, Novice, Canadian-bred, Limit or Open Classes.

The Breeders' Class shall be for dogs and bitches bred by the exhibitor and must have been owned by exhibitor for at least three months prior to closing of entry.

The Variety Classes shall be for all dogs except Champions.

Brace Class shall be for two of one breed, irrespective of sex, belonging to the same owner, and entered in their respective classes. The dogs comprising the brace need not be named at the time of entry, but simply entered as Mr. ——'s brace. (Entry Fee, \$1.00.)

Team Class shall be for four of one breed, irrespective of sex, belonging to the same owner, and entered in their respective classes. The dogs comprising the team need not be named at the time of entry, but simply entered as Mr. ——'s team. (Entry Fee, \$1.00.)

Classification

This Classification and Prize List is approved by the Canadian Kennel Club. Jas. D. Strachan, Secretary-Treasurer.

MASTIFFS.

- | | |
|----------------|-------------------|
| 1. Open Dogs. | 2. Open, Bitches. |
| Winners, Dogs. | Winners, Bitches. |

ST. BERNARDS—ROUGH OR SMOOTH.

- | | |
|----------------|-------------------|
| 3. Open, Dogs. | 4. Open, Bitches. |
| Winners, Dogs. | Winners, Bitches. |

BLOODHOUNDS.

- | | |
|----------------------------|----------------------------|
| 5. Open, Dogs and Bitches. | Winners, Dogs and Bitches. |
|----------------------------|----------------------------|

NEWFOUNDLANDS

- | | |
|-----------------------------|----------------------------|
| 6. Limit, Dogs and Bitches. | |
| 7. Open, Dogs and Bitches. | Winners, Dogs and Bitches. |

GREAT DANES.

- First Prize, Bronze Medal. Second Prize, Ribbon. Third Prize, Ribbon.
- | | |
|----------------------------|--|
| 8. Open, Dogs and Bitches. | |
| Winners, Dogs and Bitches. | |

RUSSIAN WOLFHOUSES.

- | | |
|-------------------------------|---------------------------------|
| 9. Puppies, Dogs and Bitches. | 15. Canadian-bred, Bitches. |
| 10. Novice, Dogs. | 16. Limit, Bitches. |
| 11. Canadian-bred, Dogs. | 17. Open, Bitches. |
| 12. Limit, Dogs. | Winners, Bitches. |
| 13. Open, Dogs. | 18. Breeders, Dogs and Bitches. |
| Winners, Dogs. | 19. Brace Class. |
| 14. Novice, Bitches. | 20. Team, Class. |

GREYHOUNDS.

- | | |
|------------------------------|-------------------|
| 21. Limit, Dogs and Bitches. | Winners, Bitches. |
| 22. Open, Dogs. | 24. Brace Class. |
| Winners, Dogs. | 25. Team Class. |
| 23. Open, Bitches. | |

AMERICAN FOXHOUSES.

- | | |
|--------------------------------|---------------------------------|
| 26. Puppies, Dogs and Bitches. | 32. Canadian-bred, Bitches. |
| 27. Novice, Dogs. | 33. Limit, Bitches. |
| 28. Canadian-bred, Dogs. | 34. Open, Bitches. |
| 29. Limit, Dogs. | Winners, Bitches. |
| 30. Open, Dogs. | 35. Breeders, Dogs and Bitches. |
| Winners, Dogs. | 36. Brace Class. |
| 31. Novice, Bitches. | 37. Team Class. |

POINTERS.

- | | |
|---------------------|--------------------|
| 38. Limit, Dogs. | 41. Open, Bitches. |
| 39. Open, Dogs. | Winners, Bitches. |
| 40. Limit, Bitches. | 42. Brace Class. |

ENGLISH SETTERS

- | | |
|---------------------|--------------------|
| 43. Limit, Dogs. | 46. Open, Bitches. |
| 44. Open, Dogs. | Winners, Bitches. |
| 45. Limit, Bitches. | 47. Brace Class. |

IRISH SETTERS.

- | | |
|--------------------------------|----------------------------|
| 48. Puppies, Dogs and Bitches. | 53. Novice Bitches. |
| 49. Novice Dogs. | 54. Canadian Bred Bitches. |
| 50. Canadian-bred Dogs. | 55. Limit Bitches. |
| 51. Limit, Dogs. | 56. Open, Bitches. |
| 52. Open, Dogs. | Winners, Bitches. |
| Winners, Dogs. | 57. Brace Class. |
| | 58. Team Class. |

RETRIEVERS (CURLY)

- | | |
|-----------------|--------------------|
| 59. Open, Dogs. | 60. Open, Bitches. |
| Winners, Dogs. | Winners, Bitches. |

RETRIEVERS (LABRADOR)

- | | |
|------------------|---------------------|
| 61. Limit, Dogs. | 63. Limit, Bitches. |
| 62. Open, Dogs. | 64. Open, Bitches. |
| Winners, Dogs. | Winners, Bitches. |

DOBERMAN PINSCHERS.

- | | |
|--------------------|-----------------------|
| 65. Puppies, Dogs. | 68. Puppies, Bitches. |
| 66. Limit, Dogs. | 69. Limit, Bitches. |
| 67. Open, Dogs. | 70. Open, Bitches. |
| Winners, Dogs. | Winners, Bitches. |

AIREDALE TERRIERS.

- | | |
|--------------------------------|-----------------------------|
| 71. Puppies, Dogs and Bitches. | 78. Canadian-bred, Bitches. |
| 72. Novice, Dogs. | 79. Limit, Bitches. |
| 73. Canadian-bred, Dogs. | 80. Open, Bitches. |
| 74. Limit, Dogs. | Winners, Bitches. |
| 75. Open, Dogs. | 81. Breeders, Bitches. |
| Winners, Dogs. | 82. Brace Class. |
| 76. Breeders, Dogs. | 83. Team Class. |
| 77. Novice, Bitches. | |

FIELD SPANIELS.

- | | | |
|-----------------------------|----------------------------|----------------------|
| First Prize, Bronze Medal; | Second Prize, Ribbon; | Third Prize, Ribbon. |
| 84. Open, Dogs and Bitches. | Winners, Dogs and Bitches. | |

SPRINGER SPANIELS.

- | | |
|--------------------------------|---------------------|
| 85. Novices, Dogs and Bitches. | 88. Limit, Bitches. |
| 86. Limit, Dogs. | 89. Open, Bitches. |
| 87. Open, Dogs. | Winners, Bitches. |
| Winners, Dogs. | 90. Brace Class. |

COLLIES—ROUGH.

- | | |
|---|---|
| 91. Puppies, Dogs (any color). | 100. Novice, Bitches (any color). |
| 92. Novice, Dogs (any color). | 101. Canadian-bred, Bitches (any color). |
| 93. Canadian-bred, Dogs (any color). | 102. Limit, Bitches (sable or sable and white). |
| 94. Limit, Dogs (sable or sable and white). | 103. Open, Bitches (sable or sable and white). |
| 95. Open, Dogs (sable or sable and white.) | 104. Limit, Bitches (any other color). |
| 96. Limit, Dogs (any other color). | 105. Open, Bitches (any other color). |
| 97. Open, Dogs (any other color). | Winners, Bitches. |
| Winners, Dogs. | 106. Brace Class. |
| 98. Breeders, Dogs and Bitches. | 107. Team Class. |
| 99. Puppies, Bitches (any color). | |

IRISH WATER SPANIELS.

First Prize, Bronze Medal; Second, Ribbon; Third, Ribbon.

- | | |
|------------------------------|----------------------------|
| 108. Open, Dogs and Bitches. | Winners, Dogs and Bitches. |
|------------------------------|----------------------------|

CHESAPEAKE BAY DOGS.

First Prize, Bronze Medal; Second Prize, Ribbon; Third Prize, Ribbon.

- | | |
|------------------|---------------------|
| 109. Open, Dogs. | 110. Open, Bitches. |
| Winners, Dogs. | Winners, Bitches. |

ALSATIAN SHEPHERD DOGS.

- | | |
|---------------------------|----------------------------------|
| 111. Puppies, Dogs. | 118. Canadian-bred, Bitches. |
| 112. Novice, Dogs. | 119. Limit, Bitches. |
| 113. Canadian-bred, Dogs. | 120. Open, Bitches. |
| 114. Limit, Dogs. | Winners, Bitches. |
| 115. Open, Dogs. | 121. Breeders, Dogs and Bitches. |
| Winners, Dogs. | 122. Brace Class. |
| 116. Puppies, Bitches. | 123. Team Class. |
| 117. Novice, Bitches. | |

BELGIAN SHEPHERD DOGS (GROENENDAELS & MALINOIS).

First Prize, Bronze Medal; Second Prize, Ribbon; Third Prize, Ribbon.

- | | |
|------------------------------|----------------------------|
| 124. Open, Dogs and Bitches. | Winners, Dogs and Bitches. |
|------------------------------|----------------------------|

OLD ENGLISH SHEEP DOGS.

First Prize, Bronze Medal; Second Prize, Ribbon; Third Prize, Ribbon.

- | | |
|-------------------------------|---------------------|
| 125. Limit, Dogs and Bitches. | 127. Open, Bitches. |
| 126. Open, Dogs. | Winners, Bitches. |
| Winners, Dogs. | |

SCHNAUZERS.

- | | |
|-------------------|----------------------|
| 128. Limit, Dogs. | 130. Limit, Bitches. |
| 129. Open, Dogs. | 131. Open, Bitches. |
| Winners, Dogs. | Winners, Bitches. |

CHOW-CHOWS.

- | | |
|-------------------------------|---------------------|
| 132. Limit, Dogs and Bitches. | 134. Open, Bitches. |
| 133. Open, Dogs. | Winners, Bitches. |
| Winners, Dogs. | 135. Brace Class. |

DALMATIANS.

- | | |
|------------------|---------------------|
| 136. Open, Dogs. | 137. Open, Bitches. |
| Winners, Dogs. | Winners, Bitches. |

ENGLISH BULLDOGS.

- | | |
|---------------------------------------|--|
| 138. Puppies, Dogs. | 148. Canadian-bred, Bitches. |
| 139. Canadian-bred, Dogs. | 149. Novice, Bitches (under 40 lbs.). |
| 140. Novice, Dogs (under 45 lbs.). | 150. Limit, Bitches (under 40 lbs.). |
| 141. Limit, Dogs (under 45 lbs.). | 151. Open, Bitches (under 40 lbs.). |
| 142. Open, Dogs (under 45 lbs.). | 152. Novice, Bitches (40 lbs. and over). |
| 143. Novice, Dogs (45 lbs. and over). | 153. Limit, Bitches (40 lbs. and over). |
| 144. Limit, Dogs (45 lbs. and over). | 154. Open, Bitches (40 lbs. and over). |
| 145. Open, Dogs (45 lbs. and over). | Winners, Bitches. |
| Winners, Dogs. | 155. Breeders, Bitches. |
| 146. Breeders, Dogs. | 156. Brace Class. |
| 147. Puppies, Bitches. | 157. Team Class. |

BULL TERRIERS.

- | | |
|---------------------------------|----------------------|
| 158. Puppies, Dogs and Bitches. | 161. Limit, Bitches. |
| 159. Limit, Dogs. | 162. Open, Bitches. |
| 160. Open, Dogs. | Winners, Bitches. |
| Winners, Dogs. | |

BEAGLES.

- | | |
|--|---|
| 163. Puppies, Dogs. | 170. Limit, Bitches (not exceeding 13 inches). |
| 164. Novice, Dogs. | 171. Limit, Bitches (over 13 inches and not exceeding 15 inches). |
| 165. Limit, Dogs (not exceeding 13 inches) | 172. Open, Bitches. |
| 166. Limit, Dogs (over 13 inches and not exceeding 15 inches). | Winners, Bitches. |
| 167. Open, Dogs. | 173. Breeders, Dogs and Bitches. |
| Winners, Dogs. | 174. Brace Class. |
| 168. Puppies, Bitches. | 175. Team Class. |
| 169. Novice, Bitches. | |

FRENCH BULLDOGS.

- | | |
|----------------------|---------------------|
| 176. Limit, Dogs. | 179. Open, Bitches. |
| 177. Open, Dogs. | Winners, Bitches. |
| Winners, Dogs. | 180. Brace Class. |
| 178. Limit, Bitches. | |

BOSTON TERRIERS.

- | | |
|---|--|
| 181. Puppies, Dogs. | 194. Novice, Bitches (under 15 lbs.). |
| 182. Canadian-bred, Dogs. | 195. Limit, Bitches (under 15 lbs.). |
| 183. Novice, Dogs (under 15 lbs.). | 196. Open, Bitches (under 15 lbs.). |
| 184. Limit, Dogs (under 15 lbs.). | 197. Novice, Bitches (15 and under 20 lbs.). |
| 185. Open, Dogs (under 15 lbs.). | 198. Limit, Bitches (15 and under 20 lbs.). |
| 186. Novice, Dogs (15 and under 20 lbs.). | 199. Open, Bitches (15 and under 20 lbs.). |
| 187. Limit, Dogs (15 and under 20 lbs.). | 200. Novice, Bitches (20 and not exceeding 25 lbs.). |
| 188. Open, Dogs (15 and under 20 lbs.). | 201. Limit, Bitches (20 and not exceeding 25 lbs.). |
| 189. Novice, Dogs (20 and not exceeding 25 lbs.). | 202. Open, Bitches (20 and not exceeding 25 lbs.). |
| 190. Limit, Dogs (20 and not exceeding 25 lbs.). | Winners, Bitches. |
| 191. Open, Dogs (20 and not exceeding 25 lbs.). | 203. Breeders, Dogs and Bitches. |
| Winners, Dogs. | 204. Brace Class. |
| 192. Puppies, Bitches. | 205. Team Class. |
| 193. Canadian-bred, Bitches. | |

COCKER SPANIELS.

- | | |
|---|--|
| 206. Puppies, Dogs (any color). | 219. Novice, Bitches (black). |
| 207. Canadian-bred, Dogs (any color). | 220. Limit, Bitches (black). |
| 208. Novice, Dogs (black). | 221. Open, Bitches (black). |
| 209. Limit, Dogs (black). | 222. Novice, Bitches (any solid color other than black). |
| 210. Open, Dogs (black). | 223. Limit, Bitches (any solid color other than black). |
| 211. Novice, Dogs (any solid color other than black). | 224. Open, Bitches (any solid color other than black). |
| 212. Limit, Dogs (any solid color other than black). | Winners, Bitches (solid color.) |
| 213. Open, Dogs (any solid color other than black). | 225. Novice, Bitches (parti-colored). |
| Winners, Dogs, solid color. | 226. Limit, Bitches (parti-colored). |
| 214. Novice, Dogs (parti-colored). | 227. Open, Bitches (parti-colored). |
| 215. Limit, Dogs (parti-colored). | Winners, Bitches (parti-colored). |
| 216. Open, Dogs (parti-colored). | 228. Breeders, Dogs and Bitches. |
| Winners, Dogs, parti-colored. | 229. Brace Class. |
| 217. Puppies, Bitches (any color). | 230. Team Class. |
| 218. Canadian-bred, Bitches (any color). | |

FOX TERRIERS—SMOOTH-HAIRED.

- | | |
|---------------------------|------------------------------|
| 231. Puppies, Dogs. | 237. Novice, Bitches. |
| 232. Novice, Dogs. | 238. Canadian-bred, Bitches. |
| 233. Canadian-bred, Dogs. | 239. Limit, Bitches. |
| 234. Limit, Dogs. | 240. Open, Bitches. |
| 235. Open, Dogs. | Winners, Bitches. |
| Winners, Dogs. | 241. Brace Class. |
| 236. Puppies, Bitches. | 242. Team Class. |

FOX TERRIERS—WIRE-HAIRED.

- | | |
|----------------------------------|------------------------------|
| 243. Puppies, Dogs. | 250. Novice, Bitches. |
| 244. Novice, Dogs. | 251. Canadian-bred, Bitches. |
| 245. Canadian-bred, Dogs. | 252. Limit, Bitches. |
| 246. Limit, Dogs. | 253. Open, Bitches. |
| 247. Open, Dogs. | Winners, Bitches. |
| Winners, Dogs. | 254. Brace Class. |
| 248. Breeders, Dogs and Bitches. | 255. Team Class. |
| 249. Puppies, Bitches. | |

SEALYHAM TERRIERS.

- | | |
|----------------------|---------------------|
| 256. Limit, Dogs. | 259. Open, Bitches. |
| 257. Open, Dogs. | Winners, Bitches. |
| Winners, Dogs. | 260. Brace Class. |
| 258. Limit, Bitches. | 261. Team Class. |

IRISH TERRIERS.

- | | |
|-------------------|-----------------------|
| 262. Novice Dogs. | 265. Novice, Bitches. |
| 263. Limit, Dogs. | 266. Limit, Bitches. |
| 264. Open, Dogs. | 267. Open, Bitches. |
| Winners, Dogs. | Winners, Bitches. |

SCOTTISH TERRIERS.

- | | |
|---------------------------------|------------------------------|
| 268. Puppies, Dogs and Bitches. | 274. Canadian-bred, Bitches. |
| 269. Novice, Dogs. | 275. Limit, Bitches. |
| 270. Canadian-bred, Dogs. | 276. Open, Bitches. |
| 271. Limit, Dogs. | Winners, Bitches. |
| 272. Open, Dogs. | 277. Brace Class. |
| Winners, Dogs. | 278. Team Class. |
| 273. Novice Bitches. | |

CAIRN TERRIERS.

- First Prize, Bronze Medal. Second, Ribbon. Third, Ribbon.
 279. Open, Dogs and Bitches. Winners, Dogs and Bitches.

WHITE WEST HIGHLAND TERRIERS.

280. Novice, Dogs and Bitches. 283. Open, Dogs and Bitches.
 281. Canadian-bred, Dogs and Bitches. Winners, Dogs and Bitches.
 282. Limit, Dogs and Bitches.

BEDLINGTON TERRIERS.

- First Prize, Bronze Medal; Second Prize, Ribbon; Third Prize, Ribbon
 284. Limit, Dogs. 286. Limit, Bitches.
 285. Open, Dogs. 287. Open, Bitches.
 Winners, Dogs. Winners, Bitches.

KERRY BLUE TERRIERS.

288. Puppies, Dogs. 291. Puppies, Bitches.
 289. Limit, Dogs. 292. Limit, Bitches.
 290. Open, Dogs. 293. Open, Bitches.
 Winners, Dogs. Winners, Bitches.

WELSH TERRIERS.

- First Prize, Bronze Medal. Second, Ribbon. Third, Ribbon.
 294. Open, Dogs and Bitches. Winners, Dogs and Bitches.

BLACK-AND-TAN TERRIERS (Manchester).

295. Novice, Dogs. 299. Limit, Bitches.
 296. Limit, Dogs. 300. Open, Bitches.
 297. Open, Dogs. Winners, Bitches.
 Winners, Dogs. 301. Brace Class.
 298. Novice, Bitches. 302. Team Class.

WHIPPETS.

303. Novice, Dogs and Bitches. 305. Open, Dogs and Bitches.
 304. Limit, Dogs and Bitches. Winners, Dogs and Bitches.

ITALIAN GREYHOUNDS.

306. Open, Dogs and Bitches. Winners, Dogs and Bitches.

POMERANIANS.

307. Puppies, Dogs (any color). 318. Novice, Bitches (any color).
 308. Canadian-bred, Dogs (any color). 319. Limit, Bitches, 7 lbs. and under
 309. Novice, Dogs (any color). (black, brown or chocolate.)
 310. Limit, Dogs, 7 lbs. and under (black, 320. Open, Bitches, 7 lbs. and under
 brown or chocolate.) (black, brown or chocolate.)
 311. Open, Dogs, 7 lbs. and under (black, 321. Limit, Bitches, 7 lbs. and under.
 brown or chocolate.) (Any color except black, brown, choco-
 312. Limit, Dogs, 7 lbs. and under. late or white.)
 (Any color except black, brown, 322. Open, Bitches, 7 lbs. and under.
 chocolate or white.) (Any color except black, brown, choco-
 313. Open, Dogs, 7 lbs. and under. late or white.)
 (Any color except black, brown, 323. Open, Bitches (white), any weight.
 chocolate or white.) 324. Open, Bitches, over 7 lbs. (any color
 314. Open, Dogs (white), any weights. except white.)
 315. Open, Dogs, over 7 lbs. (any color 325. Breeders, Dogs and Bitches.
 except white.) 326. Brace Class.
 Winners, Dogs. 327. Team Class.
 316. Puppies, Bitches (any color).
 317. Canadian-bred, Bitches (any color.)

TOY POODLES.

- | | |
|--------------------------------|---------------------|
| 328. Novice, Dogs and Bitches. | 332. Open, Bitches. |
| 329. Limit, Dogs. | Winners, Bitches. |
| 330. Open, Dogs. | 333. Brace Class. |
| Winners, Dogs. | 334. Team Class. |
| 331. Limit, Bitches. | |

YORKSHIRE TERRIERS.

- | | |
|---------------------------------|----------------------|
| 335. Puppies, Dogs and Bitches. | 339. Limit, Bitches. |
| 336. Novice, Dogs and Bitches. | 340. Open, Bitches. |
| 337. Limit, Dogs. | Winners, Bitches. |
| 338. Open, Dogs. | 341. Brace Class. |
| Winners, Dogs. | 342. Team Class. |

TOY TERRIERS (Black-and-Tan, 8 lbs. or under).

- | | |
|-------------------------------|----------------------------|
| 343. Limit, Dogs and Bitches. | Winners, Dogs and Bitches. |
| 344. Open, Dogs and Bitches. | |

PUGS.

- | | |
|-------------------------------|----------------------------|
| 345. Limit, Dogs and Bitches. | Winners, Dogs and Bitches. |
| 346. Open, Dogs and Bitches. | |

PEKINGESE.

- | | |
|--|---------------------------------------|
| 347. Puppies, Dogs. | 355. Novice, Bitches. |
| 348. Novice, Dogs. | 356. Canadian-bred, Bitches. |
| 349. Canadian-bred, Dogs. | 357. Limit, Bitches. |
| 350. Limit, Dogs. | 358. Open, Bitches (under 10 lbs.). |
| 351. Open, Dogs (under 10 lbs.). | 359. Open, Bitches (10 lbs. and over) |
| 352. Open, Dogs (10 lbs. and over). | Winners, Bitches. |
| 353. Open, Dogs and Bitches (6 lbs. and under), over one year old. | 360. Breeders, Dogs and Bitches. |
| Winners, Dogs. | 361. Brace Class. |
| 354. Puppies, Bitches. | 362. Team Class. |

MALTESE TERRIERS.

- | | |
|------------------------------|----------------------------|
| 363. Open, Dogs and Bitches. | Winners, Dogs and Bitches. |
|------------------------------|----------------------------|

SCHNAUZERS (MINATURE).

- | | | |
|------------------------------|----------------------------|----------------------|
| First Prize, Bronze Medal. | Second Prize, Ribbon. | Third Prize, Ribbon. |
| 364. Open, Dogs and Bitches. | Winners, Dogs and Bitches. | |

MISCELLANEOUS CLASS.

The Miscellaneous Class shall be open to all dogs of established breeds for which no regular class has been provided in the premium list. Entries in this class must specify the breed of the exhibit. Failure to comply with this condition shall cancel the award, if any.

- | |
|------------------------------|
| 365. Open, Dogs and Bitches. |
|------------------------------|

Variety Class

ENTRY FEE FOR VARIETY CLASSES, \$4.00 EACH ENTRY.

	Ist	2nd	3rd
A—Sporting Class, dogs and bitches of any breed except Terriers.			
Champions barred.....	\$15	\$8	\$5
B—Non-Sporting Class, dogs and bitches of any breed except Toys.			
Champions barred.....	15	8	5
C—Terrier Class, dogs and bitches of any breed except Toys.			
Champions barred.....	15	8	5
D—Puppy Variety Class, Dogs and Bitches, any breed, champions barred.....	15	8	5

SPECIAL PRIZES

Special Prizes (Unclassified)

“The Canadian Kennel Club Trophy”

The Canadian Kennel Club—offers C.K.C. Trophy for best Dog or Bitch in Show.

His Excellency The Viscount Willingdon, G.C., S.I., G.C.M.G.,
G.C.I.E., G.B.E., The Governor-General of Canada

OFFERS A

Sterling Silver Trophy

For the best Canadian-bred dog or bitch exhibited in Canada during 1927—winnings to be rated according to the Championship points earned at every all-breed show held under Canadian Kennel Club Rules. Canadian-bred Champions are not barred from competition for this Trophy.

The Toronto Kennel Club Inc. (Arthur Hanson, Secretary) offers, for open competition, the Toronto Kennel Club Trophy, for the best dog or bitch in the show, bred and owned by the exhibitor.

Special Prizes (Classified)

RUSSIAN WOLFHOUNDS (See page 22).

The Russian Wolfhound Club of America, (J. Bailey Wilson, Secretary, R.F.D. No. 3, Media, Pa.) offers to its members only, to be competed for during the year 1927, and to be awarded to the hounds winning the greatest number of points, American or Canadian Kennel Club ratings, the following six specials:

\$25.00 for the best dog.

\$25.00 for the best bitch.

\$25.00 for the best dog bred by exhibitor.

\$25.00 for the best bitch bred by exhibitor.

\$25.00 for the best dog, champions barred.

\$25.00 for the best bitch, champions barred.

Only one of the above six specials can be awarded to any one dog or bitch at the end of the year; but at any particular show a dog or bitch can be given wins on any or all of their respective specials.

The Russian Wolfhound Club of America also offers:

\$25.00 to the member exhibiting the greatest number of hounds during the year 1927. The exhibition of a hound at a show to count one point.

\$25.00 to the member exhibiting at the greatest number of shows during the year 1927.

The Russian Wolfhound Club of America offers to its members, Competition of at least two members required:

Bronze Medal for the best puppy.

Silver Medal for the best dog.

Silver Medal for the best bitch.

Bronze Medal for the best brace.

Silver Medal for the best team.

All of the above specials of the Russian Wolfhound Club of America, are to be offered only at shows under the American Kennel Club or Canadian Kennel Club rules

RUSSIAN WOLFHOUND SPECIALS (Continued)

and under judges approved by the Russian Wolfhound Club of America. Hounds entered for specials only are eligible to compete for any or all of these specials.

The Romanoff Kennels, Reg. A.K.C., offer a Trophy, value \$25.00, for the Best Russian Wolfhound bred and owned by exhibitor. To be competed for at all American Kennel Club shows from the Philadelphia show of 1926 to 1927, inclusive, where the judge of Russian Wolfhounds is one of the approved judges of the Russian Wolfhound Club of America. Open to all.

ENGLISH SETTERS.

The English Setter Club of America, (J. R. Moon, Jr., Sec'y-Treas., Cape May, N.J.) offers for members only, whose dues are paid at time of win:

SILVER MEDAL to each dog and to each bitch which has won a First Class Certificate at an English Setter Club of American Field Trial, or been placed at a Public Field Trial, which wins first Winners Prize.

BRONZE MEDAL to each dog and to each bitch which wins first Winners.

BRONZE MEDAL to every dog and to every bitch which has won an English Setter Club of American First Class Certificate or been placed at a Public Field Trial which wins a First Prize in any Class against two or more competitors.

BRONZE MEDAL to every dog and to every bitch "BREEDER EXHIBITOR" which wins a First Prize in any Class against two or more competitors.

Note:—For the above four Specials to be valid, there must not be less than ten (10) English Setters (but not necessarily owned by members of this Club) actually shown.

GREYHOUNDS.

The Greyhound Club of America, (Mr. John Sinnott, 232 South Front St., Philadelphia, Pa., Secretary,) offers:—

CLUB TROPHY—for the best Greyhound owned by a member, Most wins to June 1, 1928. Competition required.

OVERCROSS TROPHY—for the best American-bred Greyhound, to be won three times with different dogs. Open to members only. Competition required.

ROSEMONT KENNELS TROPHY—for best Greyhound bitch from September 1, 1927 to September 1st, 1928. Open to members only. Competition required. To be won three times with different dogs.

PUPPY TROPHY—offered by Mr. Robert T. Neely for the best Greyhound bred and shown by exhibitor. Most wins from September 1, 1927 to June 1, 1928. Open to members only. Competition required.

IRISH SETTERS.

The Irish Setter Club of America, (A. L. Browne, Secretary, 3514 Grand Central Terminal, New York City) offers its special medals to members only, winning two or more first prizes during 1927, in open competition at shows designated by the Club—and in the following classes in which three or more Setters are shown. Wins not necessarily to be with the same Setters. No member to be awarded more than one medal during the year.

Novice Class, Dogs.

Novice Class, Bitches.

American Bred Class, Dogs.

American Bred Class, Bitches.

Limit Class, Dogs.

Limit Class, Bitches.

Open Class, Dogs.

Open Class, Bitches.

The following classes to require two or more Setters shown in competition:

Winners Class, Dogs.

Winners Class, Bitches.

Best of Breed.

Dr. Davis Memorial Cup for the best Irish Setter.

The Dr. Davis Memorial Cup to remain the property of the Club. The member having the greatest number of wins during the year to be given a club medal to commemorate the wins and awarded the custody of the Dr. Davis Memorial Cup for the ensuing year.

COLLIES.

The Collie Dog of America, (H. H. Shields, Secretary, Bennington, Vt.), offers to its members only, two or more to compete, not necessarily members, at shows designated by the Club; no member to be awarded more than two Medals during the year:

Silver Medal for the best American-bred.

Silver Medal for the best puppy.

Silver Medal for the best Novice.

CHOW CHOWS.

The Chow Chow Club, (Dr. Henry Jarrett, Box 4372, Chestnut Hill, Philadelphia, Pa., Secretary), offers:

\$5.00 for the best Chow puppy, open to Canadian members only.

\$5.00 for the best Chow entered in limit classes, open to Canadian members only.

\$10.00 for the best Chow, open to all members.

DOBERMAN PINSCHERS.

The Doberman Pinscher Club of America, (Mrs. Walter E. Donovan, Secretary, 10 Elizabeth Ave., Brighton, Mass.), offers to its members only:

Twenty-five dollars to the dog winning first winners the greatest number of times during the year ending March 1, 1928.

Twenty-five dollars to the bitch winning first winners the greatest number of times during the year ending March 1, 1928.

Cup, S.P., to the dog winning the American-bred class the greatest number of times during the year ending March 1, 1928.

Cup, S.P., to the bitch winning the American-bred Class the greatest number of times during the year ending March 1, 1928.

Cup, S.P., to the member winning the puppy class the greatest number of times during the year ending March 1, 1928, not necessarily with the same puppy.

Mr. N. J. Peabody offers the President's Trophy (S.P.) to the member west of the Rocky Mountains, winning the best of breed the greatest number of times during the year ending March 1, 1928.

AIREDALE TERRIERS.

The Airedale Terrier Club of America, (Harold Ober, Scarsdale, N.Y., Secretary), offers the following prizes:

Open to Members Only.

Five Dollars for the best Novice Airedale Terrier bred in Canada or in the United States.

Open to All.

Five Dollars for the best Airedale Terrier Bred in Canada or in the United States.

ALSATIAN SHEPHERD DOGS.

The Alsatian Shepherd Dog Club of Canada, Reg'd., (T. E. Yates, Secretary, 521A Danforth Ave., Toronto, Ont.), offers the following club trophies, conditions as follows:

The Club's Trophies are open for competition to members of the Club only.

Members competing must be in good standing on closing date of entries.

Each Dog entered must be the bona-fide property of the member exhibiting.

Winning members wishing to take possession of trophies must leave security with the Secretary for safe return of the trophy on demand. (Except when won outright.)

The Club Trophies are not to be offered at any show at which separate classes are not provided for dogs and bitches, or at which the prize money offered in the Alsatian Shepherd classes is not as large as that offered for any other classes.

The F. P. O'Connor Trophy, presented by Mr. Frank P. O'Connor, Toronto, for best Bench Show or Field Trial Dog or Bitch, for Open Classes only.

Points to be awarded as follows:

1.—Four Points.

2.—Three Points.

3.—Two Points.

Total points from January 1st to December 31st inclusive.

This Trophy becomes the property of the owner of dog winning same three consecutive years or five times in all.

ALSATIAN SHEPHERD DOG SPECIALS (Continued)

The Raymond L. Patterson Trophy—Presented by Mr. R. L. Patterson, Madison, N.J., U.S.A.

For best Canadian Bred Dog, to be won three times straight, or five times in all before becoming the property of any exhibitor.

President's Trophy, (1923)—Presented by Lieut.-Col. J. N. MacRae, Galt, Ont.

For best Alsatian Dog bred and owned by member of the Club. To be won three times straight or five times in all before becoming the property of any exhibitor.

Vice-President's Trophy, (1926).—Presented by Mr. W. F. Condry, Port Nelson, Ont.

For best Alsatian Bitch bred and owned by member of the Club. To be won three times straight or five times in all before becoming the property of any exhibitor.

Florette V. Oeringen Trophy—Presented by Mrs. T. E. Yates, Toronto, Ont.

For best Puppy Bitch, winner to hold until next show at which Club Trophies are put up for competition.

Iso V. Bergholtz Trophy—Presented by Mr. A. H. Loveridge, Toronto, Ont.

For best Puppy Dog, winner to hold until next show at which Club Trophies are put up for competition.

THE SHEPHERD DOG CLUB OF AMERICA (F. D. Dodge, 200 Fifth Ave., New York, N.Y., Secretary) offers:

Bronze Medal for best Dog in show.

Bronze Medal for best Bitch in show.

BULLDOGS.

The Bulldog Breeders' Association of Canada, (Chas. R. Nash, 244 Broadway Ave., Toronto, Secretary), offer the following to members only. No wins on these Specials will be recognized unless there is competition, between members, and all claims on wins must be made in writing to the Secretary of the Club within thirty days following Show:

The Campbell Shield, donated by Dr. J. A. Campbell, for the best Canadian Bred Dog or Bitch having at least three of her progeny benched. To be won five times, or three times in succession, before becoming the property of winner. This Special is open to non-members as well as members. Competition necessary.

The Dowling Bulldog Trophy, for the best Female Bulldog. To be won three times, with no less than two bitches, before becoming the property of the winner.

The Danforth Veterinary Hospital offer a Silver Cup for the Best Canadian Bred Dog (Male) in the novice class. To be won three times in succession or four times in all.

The Jellicoe Trophy, for best Novice Dog or Bitch. To be won twice in succession, or three times in all by members of B.B.A.

The Kamel Trophy, donated by Reg. P. Sparkes (Kamel Bulldog Kennels, Toronto) for best Dog or Bitch. To be won three times in succession.

The Standard of Bulldogs, donated by a friend of the breed. Best Novice Dog or Bitch. To be won twice in succession, or three times in all, by members of B.B.A.

Trophy Craft Cup, donated by Trophy Craft, Limited, for the best Dog or Bitch. To be won five times or three times in succession, with no less than two dogs, before becoming the property of the winner. Competition necessary.

W. B. Cleland Trophy, for the best Bitch and two of her Puppies, bred by the exhibitor. To be won three times.

Bull Dog Club of America. The following Trophies, value \$25.00 each, are offered through the Bull Dog Club of America, to be competed for by the members of the Club at shows, as designated by the secretary, J. F. Collins, Bayside, L.I., N.Y., from April 1st, 1927, to March 31st, 1928 inclusive.

Exhibitors having been awarded the greatest number of wins on each Trophy to thereby become the owner.

A. President's Trophy—best of breed.

B. President's Trophy—best imported Dog or Bitch.

B.B. President's Trophy—best puppy Dog or Bitch.

C. Memorial Trophy—offered by the Bull Dog Club of America in memory of Daniel P. Ritchey, for the best of opposite sex to the winner of the President's Trophy A.

D. John F. Collins: the Moston Trophy—for the best stud Dog with two of his get; all to count.

BULLDOG CLUB OF AMERICA SPECIALS (Continued)

- E. Mr. and Mrs. Warren C. Pine, the Woodland Trophy—for best Dog or Bitch in the open classes.
- F. Joseph A. Buchanan: the Buck-Wood Trophy—for best Dog or Bitch in the Novice Classes.
- G. Mr. and Mrs. Wm. T. Drew: the Drewstone Trophy—for best Dog or Bitch in American bred Classes.
- H. Mr. J. L. W. Doherty: in memory of Surbiton Survivor Trophy—for best Dog or Bitch over nine months and under three years old at time of entry, bred by the owner and exhibited by the person making the entry—three or more to compete.
- I. Mr. and Mrs. George U. Hammond: the Sparrow Bush Trophy—for best Dog or Bitch bred and born in the United States of Sire and Dam born in the United States that when mated were owned by a resident of the United States.
- J. Mrs. Harry Brunt Trophy—for best Dog or Bitch bred by Exhibitor.
- K. Mr. J. J. Cody Trophy—for best of opposite sex to winner of the Brunt Trophy.

BOSTON TERRIERS.

The Boston Terrier Club of Toronto, (Mrs. C. B. Firman, Secretary, 660 Bathurst Street, Toronto), offers to members in good standing the following specials to be won three times by the same exhibitor.

The Fascination Trophy for Best Puppy—donated by Mrs. E. J. Graves, Detroit, Mich.

The Firman Trophy for Best of Opposite Sex—Donated by Mrs. C. B. Firman, Toronto.

The Highball Trophy for Best Dog under 15 lbs.—Donated by Mr. E. A. Brown, Toronto.

The Town Talk Trophy for best dog 15 lbs., under 20 lbs.—Donated by Mr. H. M. Jackson, Toronto, Canada.

Roselawn Trophy for Best Dog 20 lbs., under 25 lbs.—Donated by C. A. and E. R. Cathcart, Toronto.

The Dee Trophy for Best Bitch under 15 lbs.—Donated by A. Smart, Toronto.

The Alhambra Trophy for Best Bitch 15 to 20 lbs.—Donated by Mrs. Chas. Annable, New Toronto.

The Rohallion Trophy, Best Bitch 20 to 25 lbs.—Donated by Mr. T. Brown, Toronto.

BOSTON TERRIER CLUB OF WESTERN CANADA SPECIAL PRIZES

The following specials are open to members of The Boston Terrier Club of Western Canada. Membership fee, \$2.00 per year which includes membership to the All Terrier Club of Canada. Three members to be exhibitors at show, winning dog must receive premier honors in class for which special is offered. W. H. Chadderton, Secretary, 712 McIntyre Block, Winnipeg, Man.

Club Silver Medal for winners Dog.

Club Silver Medal for winners Bitch.

Club Bronze Medal for the best Puppy dog.

Club Bronze Medal for the best Puppy bitch.

Trapystok Trophy, donated by Trapystok Kennels, Winnipeg, George Duncan, Proprietor, for best Novice Boston. to be won three times in succession or five times in all, before becoming the property of the Exhibitor. A Medal will be given to commemorate each win.

Ballrock Trophy, donated by the Ballrock Kennels, R. B. Carter, Assiniboia, Sask., Owner, for the best Boston Terrier bred and owned by exhibitor. To be won three times (each win with a different dog) before becoming the property of the winner.

THE PEKIN PALACE DOG ASSOC. OF CANADA SPECIALS (Continued)

Club Cup for best breeders, to be won three times.

Club Cup for best male, to be won three times.

Club Cup for best female, to be won three times.

Dr. C. C. Clemmer offers Cup for best Red Pekingese, either sex, to be won three times. White chest and paws eligible.

Goldmine Trophy for best brace of parti-colors, male or female, owned and shown by exhibitor. To be won three times.

Kadio Trophy, in memory of Moy Moon, for best female over 8 lbs., bred by exhibitor.

The Chinese Kennels Trophy, donated by Mr. and Mrs. Eastham, for best Canadian-bred female, bred by exhibitor. To be won three times.

Oriental Shield for best female puppy. To be won three times.

Dr. Weale Trophy for best Peke female in show. To be won five times or three times in succession, with no less than two females.

Dr. Black's Cup for best parti-color, male or female, owned and shown by exhibitor. To be won three times.

Danforth Puppy Emporium Cup, donated by Mr. W. MacKenzie, for best male under 10 lbs. To be won three times in succession.

Dr. MacLean Cup for best black and tan. To be won three times with different dogs.

THE PEKINGESE AND TOY DOG BREEDERS ASSOCIATION OF CANADA (Mr. F. Shawley, Sec'y., 27 Westminster Ave., Toronto), offer the following specials to be competed for by members in good standing. Must be competition or not recognized.

PEKINGESE.

Mr. Geo. Taylor offers Cup for Best Dog or Bitch.

Mr. Gullick " " " " opposite Sex to Mr. Taylor.

Mr. Gullick " " " " Female 10 lbs. and over.

Mrs. Geo. Taylor " Special for best Male, 10 lbs. and over.

Mrs. Wiseman " " " " novice Male.

Mr. Shawley " " " " Female.

Mrs. Redway " " " " Canadian bred Female.

Mrs. Gullick " " " " " " Male.

Miss Anglin " " " " Puppy Female.

Mrs. Redway " " " " " Male.

Club Special Open Dogs and Bitches, 6 lbs. and under, over 1 yr. old.

" " for best limit dog.

" " " " open dog under 10 lbs.

" " " " 10 lbs. and over.

" " " " limit Bitch.

" " " " open Bitch.

" " " " open Bitch under 10 lbs.

" " " " open Bitch 10 lbs. and over.

Mr. Nickol offers Special best Brace.

Mr. Sutton offers Special for best dog or bitch 10 lbs. or over.

Mrs. Cairns offers Special for best dog or bitch 6 lbs. and under, over one year old.

POMERANIAN.

The Pomeranian Club of Canada, (J. W. Bruce, 663 Carlaw Ave., Toronto, Secretary,) offers the following special prizes to be competed for by members in good standing. No wins on these Specials will be recognized unless there is competition between at least three members. All claims must be made in writing to the Secretary within 60 days following the show.

The Campbell Cup, donated by Dr. Campbell, V.S., for the best puppy. To be won three times, different dogs.

The Swire Trophy, donated by Mr. N. K. Swire, for the best Canadian-bred. To be won three times, different dogs, Champions barred.

The Bruce Trophy, donated by Mrs. J. W. Bruce for best in show. To be won three times, different dogs, who must hold winner's ribbons. Donor will not compete. Dogs must be exhibited by owner.

The Greenwood Trophy, donated by Mr. Jos. Greenwood, for best of opposite sex to the Bruce Trophy. To be won three times, with different dogs. Champions barred, or any who had championship points prior to September 1st, 1925. Dogs must be exhibited by owner.

The Cork Trophy, donated by Mrs. M. Williams, for best white dog weighing in under 7 lbs., and over 18 months old. To be won three times, different dogs.

The Lansdowne Cup, donated by Mrs. James McEwan, for best black puppy. To be won three times, different dogs.

The Warner Trophy, donated by Dr. Warner, V.S., for the best Limit dog. To be won three times, different dogs.

The Pomeranian Club Cup, for best in show. Champions barred. To be won three times with different dogs.

The Pomeranian Club Puppy Cup, for best puppy, any color. To be won twice with different puppies.

The Pomeranian Club Cup, for the largest entry of Pomeranians benched. To be won twice in succession or three times in all. In the event of tie, Best Kennel.

Jacques Trophy—for the best chocolate puppy to be won twice, different dogs.

Mrs. J. Tomkins	donates a special for the best headed puppy any color.
Mrs. Helsdowne	" " " " " " orange female.
Mr. J. McEwan	" " " " " " novice male or female.
Mr. J. W. Bruce	" " " " " " black female.
Mrs. J. W. Bruce	" " " " " " best Canadian bred, male or female.
Mr. T. Johnson	" " " " " " black male.
Mrs. Geo. Foster	" " " " " " white male or female.
Mr. P. C. Brown	" " " " " " black male.
Mrs. Wheeler	" " " " " " orange male.
Mr. Geo. West	" " " " " " puppy male or female.
Mrs. M. O'Rourke	" " " " " " chocolate male or female.

Mr. S. McConaghy donates special for best black dog.

THE TOY DOG CLUB OF ONTARIO.

The Toy Dog Club of Ontario, (Mrs. E. Henderson, Secretary, 392 Balliol St., Toronto) offers the following specials to be competed for by members in good standing. No wins on these cups will be recognized unless there is competition. All claims must be made in writing to the Secretary within sixty days following the Show.

The Campbell Trophy, donated by J. A. Campbell, V.S., B.V.S., for best Puppy, any Toy Variety, bred by exhibitor, to be won three times, not necessarily in succession.

The Swire Trophy, donated by N. K. Swire, for best of opposite sex to the Campbell Trophy, same conditions.

The Sparks Trophy, donated by J. W. Sparks, for best brace of Toys. To be won three times.

Mrs. Hussey donates Cup for best Yorkshire Terrier Male, to be won three times

Mrs. Vallom donates Cup for best Yorkshire Terrier Female, to be won three times.

The Arndale Cup, donated by J. T. Waggitt for best Pug Dog. To be won twice straight or three times in all.

The Mrs. Geo. Foster Cup for best Pekingese Puppy to be won twice.

The N. F. Lamb Trophy for best Puppy, any Toy Breed making most wins under C.K.C. rules during 1927.

The Club offers Cup for best Pomeranian, to be won three times straight or five times in all.

The Club offers Cup for Best Pekingese, to be won three times.

The Club offers Cup for best White Pomeranian to be won three times.

The Club offers Cup for best Pomeranian Puppy to be won three times.

The Club offers Cup for best Pomeranian in the Canadian bred class to be won outright.

The Club offers Cup for best Pekingese in the Canadian bred class, to be won outright.

FOR THE FOLLOWING SPECIALS COMPETITION IS NOT REQUIRED :

Mr. Waggitt offers special for best Pekingese Puppy, male.

Mr. Waggitt offers special for best Chocolate Pomeranian.

Mr. Lamb offers special for best male or female Pomeranian in the Canadian bred Class.

Mr. Puncheon offers special for best White Pomeranian.

Mrs. Vallom offers special for best male orange shaded Pomeranian.

Mrs. Redway offers special for best Pekingese female.

Madame Gallois-Kriesi offers special for best Pekingese male.

Madame Gallois-Kriesi offers special for best male or female Pekingese in the Canadian bred class.

Miss Clapp offers special for best orange Pomeranian.

Mrs. Pearson offers special for best black Pomeranian male.

Mrs. Henderson offers special for best Yorkshire Terrier.

Mrs. Vallom offers special for best black Pom. female.

Mrs. M. Edgar offers special for best brace of Pekingese.

Mr. J. Edgar offers special for best brace of orange Pomeranians.

RUSSIAN WOLFHOOUNDS (Added Special)

The Russian Wolfhound Club of Canada (F. E. Upton, 337 Balliol Street, Toronto, Secretary) offers the following specials to members in good standing only. All dogs to be shown by owners (Champions barred).

Special Best Novice Male.

Special Best Novice Female.

Special Best Limit Male.

Special Best Limit Female.

Special Best Open Male.

Special Best Open Female.

Home of the
Canadian National Exhibition

Confederation Year

Poultry, Pigeon, Rabbit,
Pet Stock Show

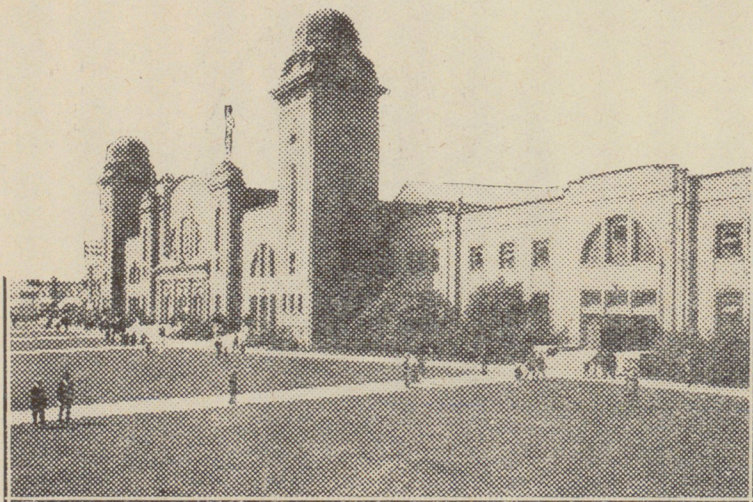

This premier poultry event is held in the C.N.E. Coliseum (shown above)

NO other poultry show offers such awards.
A bigger and better list of specials.
National Bronze Medal and Diploma for the
best collection. National Award of Merit for
best young pairs. Championship Rosette
to all breeds.

ENTRY FEES : SINGLE BIRDS, 75c.; PEN, \$2.00.

Poultry Show Dates, September 2nd to 9th

ENTRIES CLOSE AUGUST 11th

Write for Prize List and further information to

JOHN G. KENT, Managing Director
Canadian National Exhibition, Toronto 2, Ont.

CONFEDERATION YEAR

Canadian National Exhibition

August 27

Toronto

September 10

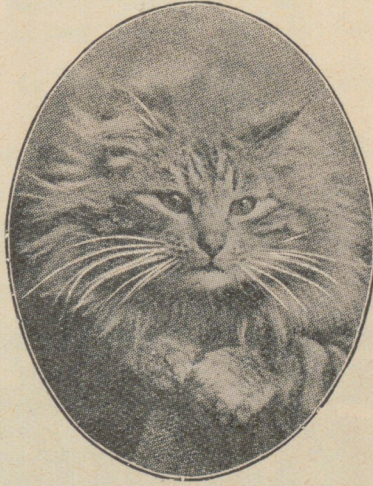

TWENTY-SIXTH
ANNUAL INTERNATIONAL
CAT SHOW

American Cat Association Rules

AUGUST 30th, 31st and SEPTEMBER 1st

Entries Close August 11th

JOHN J. DIXON,
President

JOHN G. KENT,
Managing Director

