

Copyright
1916

GOD SEND YOU BACK TO ME

Song

Words by 
DOUGLAS FURBER 
Music by 
A. EMMETT ADAMS

Copyright in U. S. A. MCMXVI, by
The Newman Publishing Co., Ltd.

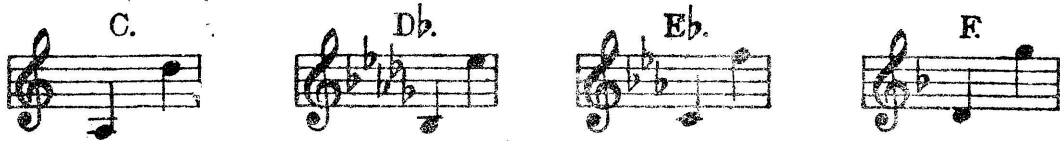

TORONTO:
The Anglo-Canadian Music Publishers'
Association, Limited
144 VICTORIA STREET

God send you back to me.

SONG.

Words by
DOUGLAS FURBER.

Music by
EMMETT ADAMS.

Andante.

VOICE. 

PIANO. 

Love, you have left me

wea - ry and lone - ly, Sail - ing so far a - way.

Ah! how I miss you - dai - ly I'm pray - ing - Safe - ly you'll come home some day.

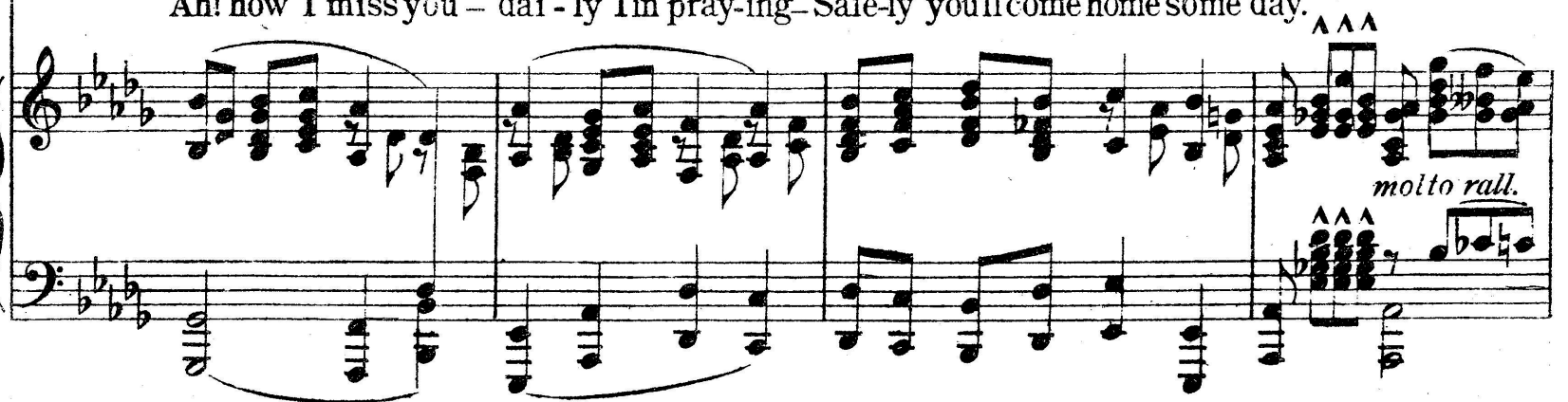

REFRAIN.
Grandioso.

mf

God send you back to me O - ver the migh - ty sea

mf

Dear est, I want you near.

poco accel

f a tempo *dim.* *ten.*

God dwells a - bove you, Knows how I love you,

f a tempo *dim.*

He will bring you back to me!

f

Though we are part - ed—

dim. *rall.* *a tempo*

love lives for ev - er, When hearts are fond and

true. So, till our meet - ing— let us re-mem - ber

Ev - er I pray for you.

molto rall.

REFRAIN.
Grandioso.

God send you back to me O - ver the migh - ty sea

Dear - est, I want you near.

poco accel.

The second system continues the refrain with the lyrics "Dear - est, I want you near.". The piano accompaniment includes a *poco accel.* marking in the right hand.

a tempo God dwells a - bove you, *dim.* Knows how I *ten.* love you,

a tempo *dim.*

The third system contains the lyrics "God dwells a - bove you, Knows how I love you,". The piano accompaniment features *a tempo* and *dim.* markings.

He will bring you back to me!

ff *accel.* *fff*

The fourth system concludes the refrain with the lyrics "He will bring you back to me!". The piano accompaniment includes *ff*, *accel.*, and *fff* markings.

Canada!

Song.

Words by
HAROLD SIMPSON.

Music by
HERBERT IVEY.

Can a - da! Can a - da! Fair - est land on

all the earth: Thy dear name they ac - claim,

The second system of the musical score. The vocal line continues with the lyrics: 'all the earth: Thy dear name they ac - claim,'. The piano accompaniment continues with chords and moving lines.

Mo ther land that gave them birth! Rea - dy all

The third system of the musical score. The vocal line continues with the lyrics: 'Mo ther land that gave them birth! Rea - dy all'. The piano accompaniment continues with chords and moving lines.

